WEATHER FORECAST

Victoria and Vicinity—Light to moderate winds, mostly cloudy and mild, with showers.

Vancouver and Vicinity—Light to moderate winds, mostly cloudy and mild, with showers.

# The Daily Colonist.

(ESTABLISHED 1858)

COLONIST TELEPHONES

Advertising ..... Empire 4114
Business Office ..... Empire 4114
Circulation ..... Garden 1812
Job Printing ..... Garden 5241
Editorial Rooms ..... Empire 4111
Social Editor ..... Empire 3311

NO. 119—SEVENTY-SIXTH YEAR | VICTORIA, BRITISH COLUMBIA, SUNDAY, APRIL 29, 1934 | FORTY PAGES

*MANCHESTER WINS* Grueling Struggle for English Cup Ends in 2-1 Defeat of Portsmouth Eleven—Page 15

*DENIES WOLF-MAN TALE* Father Terhaar Relates True Story of Hesquiat Character—Page 3

Annual Tests *READY FOR FESTIVAL* of Musicians Draws Many Entries From City and Elsewhere—Page 18

# ARREST TWO ON SUSPICION OF MURDERS

### Negroes in Los Angeles Held in Connection With Flieder Massacre

### DENY PRESENCE IN COUNTY AT TIME

LOS ANGELES, April 28 (AP).—Two negro suspects were arrested here tonight on telegraphic information in connection with the recent murders of six persons at Bremerton, Washington.

The negroes, who were booked at the police station pending further investigation, gave the names of Alex Lucas, thirty, and W. P. Evans. They said they came here on April 5 from Seattle, where they ran a pressing shop at 310½ Fourteenth Avenue South.

**VEHEMENT DENIAL**

Both men vehemently denied having been in any trouble. They were arrested at the telegraphed request of Sheriff D. L. Blakenship, of Port Orchard, Lewis County, Washington.

The telegram read, in part: "Alex Lucas and W. P. Evans are wanted here on murder warrants. They were driving a 1926 sedan with Washington licence plates. If you apprehend them, search them for diamonds and other jewery and hold them incommunicado."

**ARRESTED IN CITY**

Detective Lieutenants T. N. Erickson and Earl C. Hulstrom, who led a squad of homicide detail officers to an address given in the telegram, on the south side of the city, apprehended the two negroes.

Both men denied they were in Lewis County, Washington, when four men and two women were brutally slain in the Frank Fleider home last March 29.

Police here telegraphed Washington officials for further information regarding the warrants assertedly sworn out against the two men.

# SLIM CRAFT TO SEEK TROPHY

### British Challenger for America's Cup Awaits Mast and Sails

PORTSMOUTH, April 28 (AP).—A very innocent looking little craft was the Endeavour as she sat in the harbor awaiting her mast and sails, dwarfed by every passing barge and looking about as stable as a toothpick.

But, to those who know their racing yachts, there is speed in every inch of the trim blue boat that T. O. M. Sopwith is taking across the Atlantic late this Summer to challenge for America's Cup.

**SLIM WATER SLIVER**

Give a good broad jumper a running start and he could just about clear the Endeavour's deck at her widest point. Yet, from end to end, the slim water sliver measures 130 feet, and from the bottom of her leaden keel to the top of her hollow steel mast is a distance of almost 200 feet.

Fragile looking, she is all length and depth and scarcely any breadth.

The secret of the Endeavor's seaworthiness, of course, lies in the great weight of her keel, which extends fifteen feet below the water line. The keel proper weighs eighty tons. Above the solid chunk of lead is a hollow space several feet in depth, into which a great piece of steel, weighing many tons, may be lowered when needed. This is called a "drop" keel and is something of an innovation.

**ROOMY AND COMFORTABLE**

Slim and unsubstantial as she looks from without, the Endeavour is roomy and comfortable inside. She has a forecastle forward with accommodations for the crew of twenty-three, a large mess room for the officers, and separate captain's cabin and berths for the two mates, cook and steward.

The owner's quarters consist of three single staterooms, a bathroom and a large saloon.

# ARE MARCHING TO TUNE "VULCAN"

**Schoolmaster and Police Band Conductor Collaborate to Produce Distinctive Music**

SHEFFIELD, April 28 (CP).—Sheffield claims to be the first city in England to have adopted an official march. "Vulcan" is the name of the City of Sheffield processional march, which is the result of collaboration between Dr. Desmond MacMahon, the schoolmaster musician, of Sheffield, and George Hespe, conductor of the City of Sheffield Police Band.

The idea of cities having "signature tunes" is rather common on the Continent. The "Vulcan" march is an attempt to convey in music something of the spirit of Sheffield industries.

## Victoria in Her Robes of Green and Gold

—Photograph by W. N. Wells.

SPLASHES of gold amid the verdant meadows, and vivid greens of freshly-awakened trees, with here and there a lodge or cottage concealed among the foliage, is what makes such pictures as the one above so appealing to both resident and visitor to this city, which has been called "the gem of the Pacific." The broom is now out in all its glory. The dogwood and lilies have given place to the mantle of yellow, while wild bluebells and buttercups have now blossomed out to make Victoria more entrancing than she possibly has been for many years. This is due, to a great extent, to the unusually warm weather the city has been experiencing this Spring. The above photograph was taken on the Cedar Hill golf course.

# TO CONTINUE GAME BRANCH

### A. Bryan Williams Ratified as British Columbia Game Commissioner

Composition of the Provincial Game Branch for this year was approved last week by the Provincial Government, virtually without change. A. Bryan Williams continues as game commissioner, assisted by three inspectors, three sub-inspectors and a total staff of some seventy-five persons, including clerical forces.

Two new appointments are to be made in the Veitch Creek area, one as a fishery officer, and the other as a special warden, while a further temporary appointment is to be made at Quadlicum. The new appointments have not yet been announced.

Inspectors in the service include F. R. Butler, Vancouver; T. Van Dyk, Prince George, and J. G. Cunningham, Vancouver. A. G. Bolton will continue as fishery officer in charge at Vancouver. Sub-inspectors are distributed at other stations, with game wardens and fishery officials under their direction.

Remuneration for the existing staff was ratified by the three-man Cabinet sitting here last week, under Acting Premier Gray.

# *Recognizes Need Of Arms to Keep Peace in Europe*

**King of Italy Says Best Guarantee to Build Up Defence Forces—Follows With Satisfaction Ascending March of Nation—Alludes to the Intended Constitutional Transformation**

ROME, April 28 (AP).—The conviction that Italy can best guarantee peace by building up her defence forces, was expressed today by King Victor Emmanuel, in an address from the throne, opening the twenty-ninth legislative assembly.

The Italian people, united compactly around the Royal House of Savoy and the Fascist emblem, will have an increasingly greater destiny obtainable through disciplined economy, constitution transformation and a balanced budget, among other considerations, he said.

**THE BEST GUARANTEE**

"We sincerely and ardently desire for Italy and Europe the longest possible period of peace," His Majesty declared amid thunderous cheers, "but the best guarantee of this peace is the efficiency of our armed forces.

"My Government will augment

Continued on Page 2, Column 3

# DISCUSSION OF POLICY CLOSED

### Japan's Intentions in Far East Appear to Be Satisfactorily Explained

LONDON, April 28 (AP).—Great Britain appeared ready today to end discussion of Japan's "hands off China" declaration.

There remained only the task of telling the full story of the diplomatic exchanges, and this was set for Monday. On that day Sir John Simon, Foreign Secretary, plans to explain the matter to the House of Commons.

**APPEARS SATISFACTORY**

Japan's official statement to Sir Francis Lindley, British ambassador to Japan, and to Joseph C. Grew, American envoy, appeared to have been accepted as satisfactory here.

In it, the Japanese Foreign Minister, Koki Hirota, while stating that Japan cannot remain indifferent to foreign efforts in China which "endanger the peace of East Asia," asserted that his nation has no desire to interfere with the rights of other powers in China or to infringe upon any treaties.

# NO FAITH IN NEW CABINET

### Spanish Ministry Lacks Coalition Elements Necessary for Stability

MADRID, April 28 (AP).—Premier-Designate Ricardo Samper Ibanez, a dark horse hitherto in the detailed Spanish political picture, formed a cabinet today whose composition is much like the preceding one.

The new ministry lacks the "conciliation coalition" which Samper Ibanez promised when he undertook the job of seeking to effect peace in this troubled country.

**REFUSE PARTICIPATION**

Three Leftists and Conservative leaders refused to participate in the new government or support it on the grounds that "It solves nothing and the situation is as bad or worse than before."

Leftists and Socialists openly predicted that this cabinet would not last long.

Its most imminent danger was said to lie in the possibility that the question will be raised in Congress next week, regarding the famous note of the President Alcala Zamora, in which he objected to professions of a political ammesty bill. The Cabinet of Premier Alejandro Lerroux quit five days ago in the belief that the President's action indicated a lack of confidence in the Lerroux Government.

**WOULD FORCE RESIGNATION**

If Congress votes on whether the note should be read into the public record and rejected by a majority of the Chamber, reliable quarters believed, President Alcala Zamora's resignation would virtually be forced, since such action would signify lack of confidence in the chief executive.

Most leaders, however, predicted that Samper Ibanez' Government would resign before permitting such a vote.

# *Kamloops Lamb Crop Suffering*

KAMLOOPS, April 28 (CP).—Over seventy lambs on the George Ranch, near here, have been killed within the past ten days by raiding eagles, coyotes, dogs and other predatory animals.

Game Commissioner A. Byran Williams has employed a trapper to hunt and destroy the raiding animals.

# EARTHQUAKE RATTLES SAN JOSE WINDOWS

SAN JOSE, Calif., April 28 (AP).—An earthquake shock lasting a minute and a half rattled windows here today. The shock was described as sharp by seismologists, who said its epicentre was so close that it was almost impossible to compute its exact centre.

Many persons apparently did not feel the quake, although it was recorded on seismographs at Lick Observatory and the University of Santa Clara.

# Province Captures Second Game From Nationales, 43 to 38

**B.C. Basketballers Advance in Senior Championship Series—M. Patrick's Goal Evens Score at Full Time—Purves Stars Again**

MONTREAL, April 28 (CP).—Sent into overtime by Murray Patrick's two-handed shot with five seconds to go, the second game of the Canadian senior basketball championships, tonight, went to Vancouver Province by the score of 43-38, despite desperate last-minute attempts by Montreal Nationales.

With the seconds ticking away and the Eastern titleholders down two points, Murray Patrick raced down the floor, paused a moment, and then tossed a high shot that plumped through the basket for the tying points without even touching the rim. The score tied at 36-36, the Westerners took command in the five minutes of overtime. Two field goals by lanky Jack Purves, one by Arnie Bumstead and a free shot by Russ Kennington, against two free shots by Bill Godsall for Montreal, spelt victory for the Pacific Coast squad.

**TAKE STRANGLEHOLD**

Unless something to a miracle occurs, tonight's victory practically clinches the championship for the Vancouver outfit. The Coast squad, after downing Victoria Blue Ribbons for the British Columbia title, swept eastward, defeating Raymond

Continued on Page 10, Column 1

# *Thousands of Barrels of Whisky Burn*

LEXINGTON, Ky., April 28 (AP).—Twenty thousand barrels of whisky, some of it twenty-one years old, were destroyed in a spectacular $5,000,000 fire that swept the Schenley-owned James E. Pepper distillery, near Lexington, today.

A night watchman, Stanley Travis, twenty-four, died in a Lexington hospital from burns received when trapped between two blazing buildings. Investigators said the fire started early this morning, when Travis threw gasoline into a heating stove.

The distillery, established in 1870, was one of the oldest in the United States.

**RIVER ICE BREAKS UP**

FAIRBANKS, Alaska, April 28 (AP).—The ice went out on the Chena River, near here, at 6.55 p.m. yesterday.

# COMPROMISE NOT TO THEIR LIKING

**Congressional Silver Bloc Determined to Force Their Monetary Plans on Administration**

WASHINGTON, April 28 (AP).—Unimpressed by a White House compromise offer, the Congressional silver bloc today expressed determination to continue with plans for forcing the Administration to give the metal a big and firm position in the nation's monetary system.

Virtually all members of the group predicted enactment of legislation at this session making remonetization of silver mandatory.

President Roosevelt's suggestion was that an international agreement be negotiated whereby the nations would increase their silver holdings until their monetary reserves consisted of 70 per cent gold and 30 per cent silver.

Pending the conclusion of such a pact, he asked that the laws already give him all the authority necessary to make the silver purchases such a plan would entail.

# POLICE UNCOVER CLUES ALONG UNITED STATES CRIME TRAIL

**Federal Agents Rush to Fort Wayne in Hope of Capturing Dillinger — Another Desperado Blamed for Kidnapping of Arizona Child —One Gangster Believed Wounded**

## *Guard Placed Over Governor Of Ohio to Prevent Attack*

CHICAGO, April 29 (AP). — Spurred by fresh clues, thousands of Government agents and peace officers stalked the crime trail of the United States, last night. Chief of the hunted persons was John Dillinger and his murderous henchmen, who shot their way to freedom a week ago in the Wisconsin wild lands, leaving two dead in their wake.

Four persons were indicted at St. Paul for harboring the arch-criminal; a Wisconsin deputy said he wounded George "Baby Face" Nelson, one of Dillinger's aides, after a speedy chase; an abandoned car was found, believed to be Nelson's get-away machine, and a dozen well-armed Federal agents rushed to Fort Wayne, Ind., presumably because a Dillinger hide-out was uncovered.

**GOVERNOR UNDER GUARD**

Governor White of Ohio and his daughter, Mary, were under guard after reports that Dillinger sought to kidnap them with a view that their ransom would be freedom for his three pals in an Ohio prison. Two are under death sentences and the third imprisoned for life for the killing of a sheriff in freeing Dillinger, last October.

Near the Mexican border, authorities conducted a search for the abductors of six-year-old June Robles Tucson, Ariz., and the belief was expressed by some authorities that Clyde Barrow, as elusive a desperado in the Southwest as Dillinger in the Middle West, may be one of the kidnappers.

**FIVE HELD BY POLICE**

That the solution of the $200,000 abduction of Edward G. Bremer, St. Paul banker, was near was forecast by Federal agents in Chicago, who held five persons, two of them accused of possession of part of the ransom money.

John J. "Boss" McLaughlin, one-time Illinois State political power, was held on bond in Chicago, along with a former convict; McLaughlin's

Continued on Page 2, Column 3

### *Ship at Halifax On Way Around North America*

HALIFAX, April 28 (CP).—The Hudson's Bay Company vessel, Fort James, put into Halifax today to take on fuel for her long trip through the Panama Canal to the Western Arctic. She left St. John's, Newfoundland, this week and when she completes the trip she will have circumnavigated the North American continent. The Fort James reached the Atlantic four years ago by sailing across the Arctic passages to the north of Canada.

# B.C. GROWERS ARE FAVORED

### Have Benefit of Early Entry to Eastern Markets With Perishables

Due to a growing season weeks in advance of what is usual, British Columbia fruit and vegetable growers will secure the important benefit of a two weeks' lead on Eastern Canadian markets and a three weeks' lead on Prairie markets this year, J. A. Grant, provincial markets commissioner, stated yesterday. Field rhubarb in the Interior, fresh strawberries on the Island and Mainland, and small fruits generally, will move earlier to market, and with less competition, as a result.

Natural forces, which gave the Western section of Canada an unusually mild Winter, good rainfall, and a Spring weeks earlier than customary, conspired to aid British Columbia on this occasion. There are few people qualified to put an accurate cash value on even a day's advantage on the big Prairie and Eastern markets; yet that advantage will accrue to growers of British Columbia this year for a space of several weeks.

**AIDS ISLAND BERRIES**

The early season will take field rhubarb out to market in a manner that has not been witnessed in years, the tail-end of the field crop usually failing foul of competition from Eastern and southern areas closer to the selling points, Mr. Grant explained. The same condition applies in respect to Island berries and to a variety of small tree fruit in the Interior.

If the early promise of the year is fulfilled, British Columbia fruit and vegetable growers may be entering their recovery year. With decades of experience, Mr. Grant stated he had not before witnessed so promising a season.

# *Flyers Forced to Jump From Plane*

ATLANTA, Ga., April 28 (AP).—Hugh Herndon, who flew around the world in 1931 with Clyde Pangborn, and a companion, had to leap from a cabin monoplane, today, near Palmetto, Ga. Herndon and Edward Sherman jumped from an altitude of 1,400 feet and landed in a clump of woods.

The men took off this afternoon and the engine soon began to miss. Herndon said a piston went out through a cylinder head and it became a question of jumping for their lives. The plane was a total loss.

# *Clocks in East Are Advanced*

Clocks were turned ahead one hour, last night, in many cities of Eastern Canada and the United States, and most of them will continue on daylight saving time until the end of September. Canadian cities that advanced their clocks included Montreal, Toronto, Ottawa and Quebec. Regina, the only city west of Ontario to adopt daylight saving, will follow suit on May 5.

United States cities that advanced their clocks last night included New York, Chicago, Philadelphia and Boston.

# TO TRAVEL ON RAYS OF LIGHT

### Professor Auguste Piccard Prophesies Flights to the Planets

NANCY, France, April 28 (AP).—A trip to the moon on rays of light generated by the disintegration of a few pounds of lead was prophesied today by Professor Auguste Piccard, world famous strosphere balloonist.

"I am not crazy," the Swiss physicist added.

Rockets are impractical for interplanetary traveling because they have to carry twenty tons of explosives for the return trip, Piccard told a lecture audience, but "the disintegration of matter offers immense possibilities."

**TREMENDOUS ENERGY**

Matter dematerialized and transformed into light rays of tremendous energy "might permit trips between planets," he went on.

"A round trip from the earth to mercury would require the dematerialization of 100 pounds of lead." He failed to explain how this was to be accomplished.

The utilization of light is "mathematically possible," Professor Piccard said, but he did not elaborate on the theory except to say that it would greatly facilitate the study of the astronomic system.

**FAST TRAVELING**

A stratosphere plane trip from New York to Paris in eight hours at the rate of 500 miles and hour and twenty miles in the air is not far off, he asserted.

"All that is needed is a tightly closed cabin and an air compressor for the motor," said the scientist, who gained world fame in 1932 by an ascent of ten miles in a balloon.

# IN ROUGH TRIP ON LAKE ICE

### Four Dog Teams Worn Out on Slow Forty-Mile Stretch

WINNIPEG, April 28 (CP).—A. M. Avery, of Manigotagan, Man., a fishing village about 140 miles north of here, was in Winnipeg today after a perilous forty-mile journey over the slush-covered honeycombed ice of Lake Winnipeg, to Riverton, railroad terminal.

Avery received an urgent message to come at once to Winnipeg. At 4 a.m. last Thursday he set out by dog team and the first leg of the journey—the forty-mile stretch to Riverton—took seventeen hours and wore out four dog teams.

The needle-sharp ice hummocks on the wind-swept lake played havoc with the dogs' paws and after the first mile the dog driver was forced to cut up underwear and the lining of his coat to pad the bleeding feet of his worn huskies.

Two teams were required to make the sixteen-mile stretch to Hecla, a fishing village on the western shore of Lake Winnipeg. Crossing the lake, Avery carried a small skiff on the dog sleigh for fear of plunging through the spongy ice. He was waist-deep in water several times.

At Hecla, Avery procured another team. It lasted eight miles, and the fourth set of dogs carried him through, but not before two of them had become so worn out he had to shoot them. He finished the journey to Riverton with three animals and boarded the semi-weekly train for Winnipeg.

# *Stringent Safety Regulations Will Apply in Forests*

**Railway and Logging Operations Must Provide Adequate Equipment to Marshal Forces Against Outbreaks—Public Responsibility Fixed**

IN anticipation of a severe forest fire season, the Provincial Cabinet has ratified a stringent new code of fire prevention and fire-fighting regulations, which are designed to tighten materially provincial control over preventible forest outbreaks this year. Railway companies, logging camps, and the general public will all be affected by the changes, in a three-point programme to lessen fire damage to standing timber.

Of commercial importance are changes in the regulations under an amended Forest Act, which will bring internal combustion engines, including gasoline tractors, within the scope of equipment with which special care must be taken and special tools provided.

**SPARK ARRESTERS**

Railway locomotives operating within half a mile of any wood must be equipped with adequate spark-arresting devices to the satisfaction of forestry officials. On the general public will fall an injunction to refrain from lighting fires in prohibited areas and the necessity to clear camp-fire grounds properly.

Compensation, for members of the public either volunteering or pressed into fire-fighting service in cases of emergency, is to be paid at the following rates: Firefighters, twenty-five cents an hour; straw bosses, thirty cents an hour; foremen, forty cents an hour; cooks, up to $4 a day; cooks' mates, $2.50 a day; packers and pump operators, up to $4.50 a day; timekeepers, up to $4 a day; fire superintendents, up to $6 a day. Board will be provided, but will be charged against such remuneration as is earned, at a rate to be fixed by the department.

The new scale involves higher

Continued on Page 2, Column 4

# TORONTO GROUP WINS FESTIVAL

**Hart House Players Awarded Bessborough Trophy in Dominion Drama Contests**

OTTAWA, April 28 (CP).—From the stage of the Little Theatre tonight, James T. Grein, Dominion Drama Festival adjudicator, announced that the Bessborough Trophy had been won by Toronto Hart House Players, Group No. 3. The announcement came as a surprise following the final performance of the festival, as the adjudicator last year, Rupert Harvey, did not make the announcement until several weeks after the last performance.

The play presented by the winning group was "Michael," by Miles Malleson, a one-act drama of Russian life. It was the first play on the programme tonight. No other awards were announced tonight. Apparently the adjudicator wishes to take them into further consideration.

SEE THIS New GENERAL ELECTRIC

. . . and check these features

√New Stor-a-Dor, giving added shelf area and added convenience.
√New Chiller Compartments of Stainless Steel. No chipping, rusting or peeling.
√New Telescoping Shelf to provide high storage space for fowl, large roasts, etc.
√Vegetable Crisper included with every model.
√Centrally-located freezing unit with storage space on either side.
√Auxiliary upper shelf next to freezing unit.
√Flat bar shelves instead of rounded wire shelves.
√So quiet you can scarcely hear it operate.
√Striking new design that women have always wanted.

PRICES FROM $189
TERMS AS LOW AS $10.00 MONTH

YD-14

JAMESON'S
ELECTRICAL, LTD.
Cor. Douglas and View Streets E 1171
GENERAL ELECTRIC LOWEST COST REFRIGERATION

## Motorcycle Rider Bites the Dust

Motorcycle Riders Are the Same the World Over. Here Is "Tiger" Lewis, Who Hails From England, Spilling During a Practice Run at the West Ham Stadium, Near London.

MOVING? PACKING?

LARGE MODERN VANS

MOVING?—If so, let STOCKER'S do your work—25 years' experience. Our moving men have been with this firm 21 years.

PACKING—English packers employed have the recommendation of many of the owners of Victoria's finest homes.

PHONE G 8181

STOCKER'S
SECURITY STORAGE CO., LTD.
—Victoria's Only Fireproof Warehouse—
Warehouse, 824 Johnson St. Main Office, 1010 Blanshard St.

# FEDERAL LOANS TO BE GRANTED

### United States Plans to Give Financial Aid to Small Industries

WASHINGTON, April 28 (AP).—Federal Reserve loans to give small businesses the financial help they cannot get from other sources were approved today by the Senate banking committee. The bill approved would allow about $280,000,000 to be used in that manner.

Officials have said they expected such direct loans by the Federal Reserve to go to businesses unable to obtain loans, from the regular channels. Such direct loans, however, would be in unusual cases.

**THROUGH REGULAR CHANNELS**

Most of the loans would be made through regular banking channels with these banks bearing 20 per cent of the risk and the Federal Reserve the remainder. The loans would be for five years.

Thus, in a roundabout way, the Government would extend to small industries the same aid already given farmers, railroads, banks and various forms of national activity through the several emergency and permanent lending agencies that have been set up.

# POLICE UNCOVER CLUES ALONG TRAIL

Continued from Page 1

son, and two persons whose identity was guarded closely by Federal agents. No charge was placed against the son.

**EXTORTIONIST KILLED**

Police guns, which barked in a country cemetery near Gower, Mo., brought fatal wounds to Frank Wood, forty-one, after he had received a package of dummy extortion money, which a note had directed be delivered to the graveyard.

A man identified as Isidor "Zip" Caresgno was shot to death in front of a Harlem store, at New York. He was a former aide to Joey Rao, at one time accused of "bossing" the Welfare Island Prison, where he was confined.

Armed guards were stationed at Philadelphia Hospital to prevent another gangland attempt to assassinate Mrs. Mary Elizabeth Fontaine, who was found, left for dead, in a gang hide-out, Thursday.

Six suspects were under arrest at Chicago in connection with the slaying of one man and the critical wounding of another in a tavern hold-up.

**CENTRED IN ST. PAUL**

The marathon hunt centralized in the St. Paul-Minneapolis area. Police received reports that George "Baby Face" Nelson was headed this way after being wounded by a deputy sheriff at Superior, Wis., and that Tommy Carroll was bound for the same destinattion.

Both Carroll and Nelson, gunmen and bank robbers, have been with Dillinger, John Hamilton, Homer van Meter and other criminals in recent weeks. Nelson killed a Government agent near Mercer, Wis., last Sunday, hid out for two days in an Indian's shack and has been pursued since.

# RECOGNIZES NEED OF ARMS FOR PEACE

Continued from Page 1

and perfect this efficiency, which rests on three points—officers, materials and unity of preparation."

Victor Emmanuel, flanked by Crown Prince Humbert and Premier Mussolini, and with Queen Elena looking down from the royal box, was vigorously applauded by the Senators, the 400 newly-elected deputies, and other statesmen as he recounted the developments of the last five years.

**EXAMPLE TO WORLD**

"Italy has given the world an example of disciplined economic forces, having started in 1926, only three years before the crisis which eventually resulted in other nations following her lead," His Majesty stated.

"The Italian Government will continue to follow a policy of specific collaboration with all people, particularly neighboring states, and with those upon whom the development and future of Western civilization will depend.

"Italy has worked and will work to try to solve some of the urgent problems affecting European and world-wide order.

"Notwithstanding the hardships of the times, it is with profound satisfaction that I follow the ascending march of the Italian nation.

**UNINTERRUPTED MARCH**

"This march will never be interrupted, because the Italian people are united compactly around my house and the Fascist emblem as in no other epoch in its history, and merits, and will have, always a greater destiny."

Regarding the three points of preparation, the monarch said: "Italy's officers must have solid professional preparations and be animated by the fervor of youth which 'is characteristic of the Fascist age.' War materials must be renewed and 'no one should be surprised if military material is made a part of the scholastic programme in high schools and universities.'"

He referred indirectly to Premier Mussolini's indicated intention of asking the Chamber to abolish itself when he said:

**APPROVE TRANSFORMATION**

"It also seems evident that this new development can but lead to constitutional transformation — a transformation which the Italian people approved in an imposing plebiscite on March 25."

The Italian colonies have been completely pacified, he went on, and the most pressing problem now is balancing the budget for "to a balanced budget is bound the fate of public and private demands."

# WILL APPLY FOREST SAFETY REGULATIONS

Continued from Page 1

rates for timekeepers and cooks' mates, and lower for packers and pumpmen.

**HAVE FULL POWER**

Any officer or employee of the forest service may impress the public into fire fighting should an emergency exist, with full authority to do so under the law.

Operating in closed season within half a mile of any forest or wood, "locomotives, traction engines, logging engines, portable engines, or stationary engines" must each be provided with six two-quart buckets, six shovels, three axes and three mattocks, painted red. Mobile engines, or portable ones, may reduce this equipment to one bucket, one shovel, and either an axe or a mattock.

Steam engines must be equipped with adequate spark-arresting devices, and pumps to force a stream of water fifty feet above the level of the pump with 200 feet of hose of one-inch size or better.

**LESSENING THE HAZARD**

Apart from locomotives, a radius of 200 feet in all directions from any working engine in the woods must be kept continuously wet if the degree of humidity falls below 50 per cent. The original regulations provided for such precaution at a humidity reading of 60 per cent.

Applying to all industrial or logging operations within half a mile of a wood in closed seasons, standby equipment must be kept for each detail of twelve men employed in such camps, to the extent of six buckets, six shovels, three axes and three mattocks for each gang of twelve men. Under exceptional circumstances this gear may be reduced, but only with permission of the department and for a limited period of time.

**PORTABLE PUMPS**

In every operating division or logging camp where between fifty and 200 men are employed, a portable gasoline fire-fighting pump must be kept, with 1,000 feet of one-and-a-half-inch discharge hose. For camps of more than 200 men and up, two such pumps and 2,000 feet of hose are required to be available.

No person may light a fire in any woodland area where notices prohibiting fires are posted by the department. Where fires are permissible, they must be placed ten feet from any stump of tree, and the ground cleared for three feet in all directions.

# New Marcel Introduced

### Chatton Beauty Parlors Show the Croquignole Marcel for the First Time in Victoria

Miss Dulcie Chatton, of The Chatton Beauty Salon, has returned to Victoria from Los Angeles, where she has been studying at the famous Dellar School of Beauty Culture in that city. She introduces to Victoria the new Croquignole Marcel, a type which has not yet been shown here. This new system has a longer life than the average marcel, at the same time being adaptable to many different forms of coiffeur, giving a soft, pleasing effect. Miss Chatton announces that she will demonstrate The Croquignole Marcel to Victoria Hairdressers by appointment, at The Chatton Beauty Salon, Woolworth Building. ***

# STATES CASE PERSECUTION

### Defence Counsel Says Senator Planta Should Not Be Prosecuted

NANAIMO, April 28. — That the police court action against Senator A. E. Planta was in the nature of a persecution rather than a prosecution, and that, if any case ever did exist, it was a civil and not a criminal one, was the declaration of Victor B. Harrison, counsel for Senator Planta, in police court here today. Mr. Harrison further declared that, in any event, if any complaint of a civil character did exist it should have been directed against the incorporated company of which the senator was an officer, and not against him personally.

Magistrate C. H. Beevor-Potts, after hearing defence counsel, adjourned his decision until Monday.

**MORTGAGE DEAL**

The action was based on a charge of conversion of $700 received from Henry Aho, in 1931, although in the witness box Mr. Aho admitted that he had received the money which he had advanced on a mortgage.

The allegations were to the effect that Mrs. I. L. Bernard had gone to the firm of A. E. Planta about five years ago to borrow money on her property and had signed a mortgage form in blank. Later, it was said, she had made other arrangements and instructed that the mortgage be not executed, but destroyed. In 1931, it was averred, Mr. Aho had advanced money and had been given security on the Bernard property. He was paid interest and was repaid the principal as well.

On these grounds, Mr. Harrison contended, action, if any, was a civil one and should have been directed against the firm and not the individual.

## *Dominion Income Returns Are Due Tomorrow in City*

FINAL date for filing Dominion Income Tax returns without penalty occurs on Monday, April 30. The local office in the Postoffice will remain open until 7 p.m. tomorrow to facilitate returns. Returns are required from single persons earning $1,000 or more; from married persons earning $2,000 or more, and from persons in business or professions. Exemptions and rates of taxation remain unchanged. For single persons the exemption is $1,000; for married persons, $2,000, and $400 for each dependent child under age. Three per cent is charged on the first $1,000 of taxable income; 4 per cent on the second $1,000; 5 per cent on the next $1,000, etc. A surtax applies on higher incomes.

## *Cue Trophies to Be Presented at Annual Banquet*

Presentation of cups and prizes won during the season in the Inter-Service Billiard League will be presented at a smoking concert to be held in the Veterans of France Wednesday, May 10, it was announced yesterday by Secretary Bowlt. Members of winning teams and others connected with the league are invited to attend.

This Saturday, Pro Patria, local winners, will travel to Vancouver to meet the Great War Veterans, Mainland champions, for the Mayor L. D. Taylor Cup, symbolic of the British Columbia title. The Pats reached the final last year, losing out after a close match. Four players and the sports committee chairman, J. Johnson, will make the trip.

# WALTER ADYE IS TAKEN BY DEATH

### Market Stall Proprietor Succumbs in Vancouver—Funeral Here on Tuesday

The Victoria Public Market stall proprietors were sad yesterday.

Just prior to market opening, word was received from Vancouver that Walter Adye, aged fifty-nine years, of Miller Avenue, Saanich, passed away on Friday in the Terminal City. Mr. Adye was the owner of a butcher's stall bearing his name in the market for the past nine years

Born in England, Mr. Adye came to Victoria twenty-six years ago. During the Great War he was overseas and was a veteran of the Indian campaign.

He is survived by his widow, two daughters, Bessie May and Olivia Kate, and one son, Walter George Adye, all at home, and relatives in England.

Funeral services will be held on Tuesday afternoon, at 2 o'clock, at McCall Bros.' Funeral Home. Rev F. Comley will officiate and interment will be in Colwood Burial Park.

**HEARINGS IN CAMERA**

VANCOUVER, April 28 (CP).—The British Columbia Board of Industrial Relations today heard evidence of taxicab operators, canners, bakery and tannery employees. All hearings were in camera. The board will not sit here next week.

3½% on deposits
The Huron & Erie MORTGAGE CORPORATION
A Canadian Institution
616 View Street
H. B. Hunter, Manager
Chartered 1864

# DOCTORS BARRED FROM GERMANY

BOMBAY, April 28 (BUP).—The Bombay Medical Association, the Bombay Medical Society and the Bombay Branch of the British Medical Association have requested the Government of India to prevent or restrict the immigration of foreign doctors to India.

This action was taken because, during the past few weeks, between thirty and forty foreign doctors, mostly Germans, who have been debarred by the German Government from practising in their own country, have arrived in Bombay.

## *Wins Fortune in French Lottery*

GRAVELBOURG, Sask., April 28 (CP).—Sudden wealth, estimated at $65,000, has come to Mrs. Ernest Dumont, who recently moved from Hodgeville to Gravelbourg.

The fortune followed an investment of $1 in the French Government lottery, results of which were recently decided. Mrs. Dumont is reported to have won a prize of one million francs.

Mr. and Mrs. Dumont operated a Hodgeville Hotel until a few days ago.

**WOMAN BURNED TO DEATH**

MILWAUKEE, April 28 (AP).—Viola B. Lonstorf, forty-eight, member of one of Wisconsin's wealthiest families, was burned to death, today, in her home on the twenty-first floor of an hotel, here. The charred body was found on the floor. The fire was apparently started by a cigarette.

Ball Bearing Five-Blade Lawn Mowers NOW only $7.45 And Your Old Mower

No cheap department store lawn mower we offer you at this special price. Made with ball bearings, it is easy to run and clips the grass clean and even.

HATT'S HARDWARE

Complete Stock of 1934 GRAHAM
On Display at Our Showroom
THOS. PLIMLEY LTD.
1010 Yates St. G 7161

MOVING
Phone G4118
Let us care for your moving problems. We are equipped to handle all classes of household goods. We can save you money.
Victoria Baggage Co.
510 Fort Street

The New Beatty Ironer
"Mrs. Jones, where did you get the new beautiful table linen?"
"My dear, that is my old linen, ironed on the new Beatty ironer."
Beatty Washer Store
Phone G 7511 1609 Douglas

BEST FIR MILLWOOD $2.50 PER CORD C.O.D.
One Cord Will Mean Repeat Order
Lemon, Gonnason Co., Ltd.
Phone E 7141 2334 Government St.

LIP-READING
For DEAFENED ADULTS
Private Lessons by Appointment
Trial Lessons Free
B. S. H. TYE
Normal Graduate Muller-Walle Method
Phone E 9673 2631 Douglas St.

Black Soil
And Rock for Rock Gardens and Terraces
G. McRAE Empire 3977

GARDEN SPRAYS
For protecting Flowers, Plants, Fruits and Vegetables against all garden and orchard pests and fungoid growths.
For Better Gardens — Clensel, Black Leaf 40, Lypticide, Arsenate of Lead, Dry Lime-Sulphur.
OWL DRUG CO., LTD.
Phone G 7113 Campbell Bldg. W. H. Bland, Mgr.

POPULAR CASH - 1317 DOUGLAS ST. - E 2428
PEOPLES' CASH - 727 YATES ST. G 5931
SELF SERVICE - DOUGLAS ST.
BATCHELOR'S and CASH CARRY
BUTTER DOWN AGAIN
FRESH CREAMERY BUTTER, 27¢ lb.; 3 lbs. for 79c
PURE LARD, lb. 10c
CAMPBELL'S SOUPS, all kinds, 3 for 25c
SHELLED WALNUTS, lb. 21c
HORSESHOE SALMON, tin 16c
LIBBY'S CORNED BEEF, tin 10c
HEINZ KETCHUP, large bottles 17c

Your dollar hits a new High in a GRAHAM

OUTBOARD SPRINGS
The Graham is the only car with Outboard Springs, placed *outside* the frame, both front and rear. This greater distance between springs means less tilting and sidesway. And the springs are long and flexible for smooth, level riding.

THE low price of the new Graham speaks for itself. And the car speaks for itself. It is bigger, roomier—116-inch wheelbase Six, 123-inch wheelbase Eights. 53-inch front seats for three passengers. Clear-vision ventilation. More power and pick-up. A "feel" of its own with respect to roadability and comfort, because of Outboard Springs, Banjo Frame, wide tread, Geometric Steering. Come in and drive this car—compare it, value for value, with any other car in its price-class, and many that cost more.

SUPERCHARGER—*The new Graham Custom Eight is the only popular-price car equipped with centrifugal Supercharger. 42% increase in power without sacrificing economy! It's a new thrill to find as much pick-up at 60 as you did at 20. Enjoy the experience, and bring your knowledge of car performance up to date.*

BANJO FRAME
In the Graham, the rear axle passes through a banjo-shaped opening in the frame. The combined weight of axle and rear wheels helps to anchor the car to the road, especially over bumps and around sharp turns.

PRICES NOW RANGE FROM $1030 f. o. b. Walkerville

MADE IN CANADA

THOS. PLIMLEY, LTD.
1010 YATES STREET Distributors of Quality Transportation PHONE G 7161

# Weird Story of Wolf Man of B.C. Coast Is Denied

**Father Terhaar Tells Real Story of Unfortunate Hesquiat Indian About Whom Gullible Individuals Have Made Deplorable Assertions —Was Honored Among His People**

RECENTLY published stories of a sensational character about a deformed native who died in 1927 on the West Coast of Vancouver Island, have aroused the indignation of both Indian and white residents of the district. The objectionable story originated in a Vancouver paper, and was reprinted elsewhere in Canada.

The wild tale alleged that Tlimaghka, a deformed old man, who was further unfortunate in being dumb and blind, had the characteristics of a wild animal and was known among his people as "The Wolf Man"; that keepers were appointed for him, and that tribesmen ascribed to him strange powers, especially when he bayed at the moon. These allegations are refuted by persons who knew Tlimaghka, and Rev. Anthony Terhaar, O.S.B., who is ministering to the natives of the West Coast, and who had made a study of their history, has forwarded to The Colonist the real story of the Indian.

Father Terhaar, in his letter, says:

**TOURISTS THRILLED**

"Recently my scientific interest has been spurred to make an exhaustive search into the life, habits, traits and physical characteristics of an individual almost famous in his day among his contemporary Indians, and notorious among thrill-seeking transient tourists who swallowed 'hook, line and sinker' every tall, impossible story about him.

"Tlimaghka was an Indian, crippled horribly from birth, who would have been an object of pity to any decent man in another setting. On the West Coast certain whispers were diligently repeated by interested parties, culminating in the title, among tourists and heartless thrill producers, 'The Wolf-Man From Hesquiat.'

"Tlimaghka was born the youngest of seven children in a family of noble parentage among Indians. His name signifies his right to rank and privilege in the Hesquiat tribe; it has been known for centuries in his family. It definitely does not mean 'wolf-man' or anything like it. His father, 'Hamotutlh,' belonged to that tribe at Padcista who welcomed the Spanish Captain Perez in 1774, before Captain Cook had anchored in Resolution Cove in 1778.

**SONG OF WELCOME**

Descendants of the same Hamotutlh, nephews and grand-nephews of Tlimaghka, still own and sing a song composed as Perez drew nearer and nearer to Padcista:

"'Our house totem stands on the sea!

"(Chorus) 'The white spirits are our genii!

"'Our wall stands on the ocean!' (Chorus repeated).

"The chorus, 'Mamatinekslah chegha,' really means literally 'The floating-house genii are ours,' and hence the name now applied to all white men by the West Coast tribes 'Mamatine' (floating-house dweller).

"However, to return to Tlimaghka as a character study, he was always respected in his rights and rank, as well as for his personality.

"Despite his repulsive shape and twisted face, despite being dumb and blind in one eye, he was a universal favorite, a personal friend of more Indians of his time than perhaps any other. He was intelligent beyond many others, a clever actor, mimic, comedian and dancer. He composed many Indian songs, and entertained at many potlaches from Clayoquot to Kyuquot. He was in great demand and traveled a great deal by steamer. Definitely and emphatically he was not governed by animal traits and instincts.

**WAS INDUSTRIOUS**

"Tlimaghka was useful sawing wood, washing and mending clothes, rocking and minding children, trolling for salmon, and at planting gardens. He earned enough begging nickels from tourists to pay his fare, and sponged on nobody, as his personal pride forbade it.

"Tlimaghka could cook his own food and ate with the same table manners as anyone of his tribe, he certainly never growled over his food, and his teeth were even. He was not dangerous or to be feared in a superstitious way, for well the Indians knew that he walked on all four because his back was humped at about the region of his kidneys, and that he was dumb was mere coincidence. His appearance was not repulsive to his friends, for they appreciated the heart of gold they knew and loved.

"Tlimaghka did not 'bay at the moon,' nor did he have appointed keepers. These are filthy falsehoods, disgusting to his friends and living relatives, as well as to any intelligent men in stores or on steamers who came into interesting contact with him.

**PASSING MOURNED**

"According to parish records at Hesquiat, Tlimaghka died in 1927, of influenza, at eighty-two years of age; his mother died in 1897, aged eighty-four. His passing was bewailed long and sincerely by a host of friends and relatives in every tribe of the Nootkan stock.

"In his life kind, considerate, humorous, sympathetic and useful, the favorite of all, the friend of Father Brabant, a devout church-goer, although unbaptized, in his death he has somehow now become 'The Wolf-Man of British Columbia.'

"Poor, lovable Tlimaghka is remembered for what he was in life by those he loved; by Dewdney, the blind seer of Hesquiat; by Harry Ishka, his nephew, himself now over eighty and bent double with the load of his years; by Ubaldus Roberts, another nephew, whose memory is undimmed with the flight of time; by Thomas Lucas, a grand-nephew, and pillar of the church; by four great-grand-nephews, who remember fondly the many times they were rocked to sleep in his arms; three great-great-grand-nephews could just recall having seen him.

"These Indians unite with the white settlers of this coast in rejecting emphatically any slur on Tlimaghka's memory."

## To Scare Peddlers Away

PEDDLERS and itinerants generally will certainly steer clear of Mrs. Edward Churchill's home at Oakville, in Solano County, Cal. When she returned to San Francisco recently aboard the Dollar liner President Coolidge from Bali, in the South Sea Isles, she brought a hideous ceremonial dance mask, which she vows she will don whenever the doorbell rings. It is the mask used by the natives of Bali to frighten away evil spirits.

## JOHN LITTLER IS CALLED TO REST

**Resident of Victoria for Thirteen Years Succumbs at Residence —Funeral Tuesday**

John Littler, aged seventy-nine years, passed away, last night, at his home, 1239 Beach Drive. A native of Knowsby, Lancashire, England, Mr. Littler came to Victoria in 1921.

Previous to this he had resided in Winnipeg from 1904 until 1920. He is survived by his widow, at home.

The remains are resting at Thomson's Funeral Home, where services will be conducted on Tuesday, at 2:30 o'clock. Interment will be made in Colwood Burial Park. It is requested no flowers be sent.

TOKIO, April 28 (CP-Havas).—Sir Francis Lindley, British Ambassador to Japan, left for London, today, by way of Canada.

## PECULIAR JAW IS IDENTIFIED

**Mrs. R. A. Barr Secures Description Which Ends Sooke Mystery**

Mrs. R. A. Barr, of 2638 Roseberry Avenue, has solved the mystery, which surrounded the discovery of a peculiar jawbone found at Sooke some months ago, and which was quite puzzling as it had all the appearance of a large snake's mouth, of the type not native to this country.

She identified the jawbone by sending a picture that appeared in The Daily Colonist, together with the accompanying story, to her son-in-law, Duncan M. Allan, zoologist in Toronto.

Mr. Allan, after studying the picture closely, says the lower jaw is of one of the Elasmobranch fishes, a group of fishes which include the shark, skate and ray, and of which the common dogfish (genus Squakus) is an example. Mr. Allan is of the opinion that the jaw is that of the common dogfish.

**ZOOLOGIST'S OPINION**

Quoting from the letter, Mr. Allan says: "The skeleton is entirely cartilaginous, no bone at all, and the teeth are a continuation of the pacoid scales covering the body and extend with the skin over the lips and into the mouth, where they of course are much larger, but of the same typical shape and arrangement as on the back of the animal.

"The Elasmobranchs are the most primitive of present-day fishes, and the jaw, here pictured, illustrates the beginning of the evolution of teeth into all the diversified dentitions which we find in the various vertebrates, beginning with fish and passing on through amphibians, reptiles, birds and mammals, both extinct and extant."

## *Fire-Scared Woman Leaps To Her Death*

TORONTO, April 28 (CP). — Trapped in an upper room of a blazing house, early today, Miss Edith Archer, domestic, leaped to her death from a third-story window.

Miss Archer became frantic when the flames, starting in the top floor of the home of George Warwick, cut off her way to escape. A few minutes after she had become terror-stricken, the four other members of the household became aware of the fire and summoned the department. Firemen arrived in time to save the others.

## *World's Oldest In Sorry Shape*

ISTANBUL, Turkey, April 28 (AP) —Zaro Agha, who claims to be 160 and the world's oldest man, was in a grave condition, today, with an acute disorder.

Three specialists held a consultation over the aged Turk, who was removed to the National Children's Hospital. The specialists expressed uneasiness over his condition.

## *Justice Swift to Move to Quesnel*

QUESNEL, B.C., April 28 (CP).—Efficiency of two police officers was demonstrated here, when, after being notified of a robbery, they had the culprit arrested, tried and sentenced, all within eighteen hours.

Constables G. H. Bradley and George Luscombe, notified that a quantity of money had been stolen from a local rancher, arrested Maurice Mercier, Vancouver. The suspect was tried and convicted to serve thirty days in Oakalla.

"I'll never ask another woman to marry me as long as I live."

"What? Refused again?"

"No. Accepted."


ESTABLISHED 1901

Angus Campbell & Co. Ltd

1008-10 GOVERNMENT ST.

# ON SALE MONDAY

## At Reduced Prices

# Suits, Coats and Dresses

## Displayed in Recent Fashion Show

NO TWO STYLES ALIKE

EVERY GARMENT EMBRACES THE VERY LATEST STYLE TENDENCIES

**Special Nemo-Flex Demonstration**

**For One Week, Commencing Monday, April 30**

For one week, Miss Ida Martyn, corsetiere, will demonstrate the new models of "Nemo-flex" Foundation Garments in the Corset Department. You are invited to ask her aid in choosing the proper type of garment for your figure. If you wish, appointment may be made by telephone.



PERFECTION

Different from the ordinary, we seek perfection in one endeavor—pure pharmacy—the art and science of preparing, preserving and dispensing medicines.

FORT AT BROAD — McGill & Orme LIMITED — PHONE G ARDEN 1196



PIGGLY WIGGLY

**Monday SPECIALS Tuesday**

MRS. DRAKE'S WRAPPED BREAD 2 Loaves 15c

| | | | |
|---|---|---|---|
| Marmalade—Empress or Aylmer, 32-oz. Per jar | 25c | B. & K. Oatmeal—5-lb. Per bag | 25c |
| Sundale Pure Plum Jam—4-lb. Per tin | 35c | Bakeasy Shortening—2 lbs. for | 19c |
| Sliced Pineapple—2's. (Singapore). Per tin | 7½c | Post Bran Flakes—Per pkg. | 10c |
| Pineapple Juice—Libby's, 14½-oz. Per tin | 9½c | Post Toasties—Per pkg. | 8c |
| Beekist Ontario Honey—2-lb. tin 29¢; 11-oz. glass 13¢; 4½-lb. tin 55¢ | | Grape-Nuts—Per pkg. | 15c |
| Christie's Snowflake Sodas, large. Per pkg. | 15c | Dinamite Cereal—Per pkg. | 15c |
| Fry's Pure Cocoa, ½-lb. Per tin | 20c | Puffed Wheat—Per pkg. | 10c |
| Heinz Ketchup—Small | 12c | Puffed Rice—Per pkg. | 12½c |
| Large | 18¢ | Big Bath Soap—Per bar | 5c |
| Heinz Vinegar—16½-oz. | 15c | Calay Soap—Per bar | 5c |
| 33-oz. | 28¢ | Laytrix Health Soap—Per bar | 5c |
| Saanich Loganberries. 2's, squat. Per tin | 13c | Pure Maple Syrup—Camp, 16-oz. Per btl. | 19c |
| Aylmer Soups—Except chicken, 2 tins | 15c | Buckerfield's Pancake Flour—Per pkg. | 12½c |
| Aylmer Spinach—2's. Per tin | 14c | Spratt's Dog Foods—Dog Cakes, 5-lb. Bag, 49¢; C.L.O. or Ovals, 2½-lb. Per bag 29¢ | |
| Squirrel Brand Peanut Butter, 1's, per tin 12½¢; 2½'s, per tin 31¢ | | Union Hand Cleaner—Per tin | 8c |
| Libby's Kraut—16-oz. Per tin | 5c | Dutch Cleanser—Per tin, 9¢; 3 tins | 25c |
| Crescent Shortening—Per lb. | 10c | | |

739 Fort Street—MEAT SPECIALS—739 Fort Street

| | |
|---|---|
| LAMB STEW | Lb. 10¢ |
| ROUND STEAK | Lb. 16¢ |
| BEEF SAUSAGE | Lb. 10¢ |



# CORDOVA BAY

**$2650** A MODERN BUNGALOW CONTAINING living-room and sunroom, 2 bedrooms and bathroom, kitchen and large attic, good basement; one-third acre of garden; sea view; on paved road; city light and water. Or will exchange for house and small acreage.

**$ 950** WATERFRONT, JUST PAST Mount Douglas Park, 5-room bungalow; beautiful view; city water.

**$ 650** WATERFRONT LOT AND TWO-room shack.

**$ 350** FOR TWO LARGE LOTS ON GOOD road, close to the sea; well treed.

**COLES, HOWELL & CO., LTD.**

638 View Street G 1032

AUTOMOBILE AND FIRE INSURANCE

*If You Require a House, Furnished or Unfurnished, Call and See Our Listings*



# V-type engine holds world's records

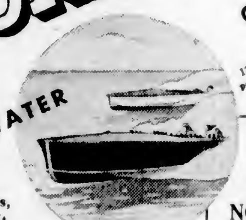

SALUTE THE CHAMPION — THE V-TYPE ENGINE. It holds every major record on land, on water and in the air.

It has the stuff that makes a winner in any grueling test . . . speed to go into the lead and the endurance to hold that lead to the finish. For it takes more than speed to win under the severest racing conditions. It takes efficiency of a rare order and the ability to keep going when the others drop out.

That's why record-breaking automobiles, speed boats and seaplanes use the V-type engine. And like these V-type engines, the Ford V-8 can take it.

Right there is the reason for the outstanding performance of the New Ford V-8. No other low-price car can match it on the road because no other low-price car has a V-8 engine. Fact is, you have to pay more than $4000 to get a V-type eight-cylinder engine in any other automobile but Ford.

We invite you to drive the New Ford V-8 and let it tell you its own revealing story of performance, safety, comfort and economy.

**$34 A MONTH**

with reasonable down payment

**NOW BUYS A NEW FORD V-8**

The Ford Motor Company of Canada, Limited, announces new convenient terms of payment in accordance with their policy of making high quality transportation available to everybody at low cost. Here are the new small monthly payments:

| | | | |
|---|---|---|---|
| De Luxe Phaeton | $34 | De Luxe Coupe | $35 |
| Standard Coupe | 34 | De Luxe Tudor | 37 |
| De Luxe Roadster | 35 | Standard Fordor | 37 |
| Standard Tudor | 35 | Cabriolet | 37 |
| De Luxe Fordor | $39 | | |

SEE YOUR LOCAL FORD DEALER FOR DETAILS

**TUNE IN** FRED WARING *and* HIS PENNSYLVANIANS. *Glorious music. Famous guest stars. Every Sunday and Thursday night at 9:30 (E.D.S.T.). Columbia Broadcasting System.*

# NEW FORD V-8

*THE MOST ECONOMICAL FORD CAR EVER BUILT.*

*FORD MOTOR COMPANY OF CANADA, LIMITED*

# The Daily Colonist

Established 1858

The Colonist Printing and Publishing Company, Limited Liability.

J. L. Tait, Managing-Director

Subscription Rates by Carrier and by Mail in Districts Contiguous to Victoria, Served by Colonist City Carriers:

| | |
|---|---|
| Yearly | $12.00 |
| Monthly | 1.00 |

All subscription rates payable in advance. Mail subscribers are requested to make all remittances direct to The Daily Colonist.

Subscribers in ordering change of address should be particular to give both old and new address.

Subscription Rates by Mail:

To Canada, Great Britain, the United States and Mexico, except districts as above:

| | |
|---|---|
| Yearly | $6.00 |
| Half-Yearly | 3.00 |
| Quarterly | 1.50 |

Sunday, April 29, 1934


## "THE CRISIS OF 1936

It is claimed that a crisis in Japanese history, perhaps, too, a crisis in world history, will come in 1935-1936. It is a somewhat idle game to attempt to prophesy about such matters, for the expected has an unexpected way of never happening, but there are conditions in the making that point to certain conclusions, however erroneous they may prove eventually. The Japanese budget for 1934-1935 contains, out of a total of 2,111,000,000 yen, an appropriation of 937,000,000 yen for the armed forces. This is nearly as great a sum as Britain spends annually for the defence of an Empire which stretches through the Seven Seas. Japan is spending half the money mentioned on her Navy. In military outlays there is an increase for the current fiscal year of nearly 20 per cent over 1933-1834.

The questions that arise because of the increase in Japanese armaments are puzzling the world. One is how far Japan may be anticipating further expansion of territory for her population which is increasing at the rate of a million a year. Japanese prosperity rests on the expansion of her industries, and, to some extent, on the emigration of her surplus population. She is experiencing industrial expansion, but it is being limited and defined by boycotts, tariffs and quotas against her. The whole future is uncertain. There is the mentality in the country induced by the knowledge that Japan has never been beaten in armed conflict. There is the belief that the Japanese race was placed on earth, "as a realization of the life of the gods, and is possessed of their divine attrabutes." These are sources of never-failing confidence.

If, as heralded by the course of events, the crisis will come for Japan in 1935-1936 it will synchronize with the expiration of the country's withdrawal from the League of Nations, and at the time as the Naval Treaties come up for review. The question of Pacific mandates will then be considered. Japan has already announced something in the nature of a qualified Monroe Doctrine for the Far East. She has given an intimation that she will seek naval parity with any other great Power. She wants perpetual possession of the mandated islands in the Pacific. She is building up her armaments now to give her the bargaining power for her diplomacy. The question is, if she fails in this respect, what course of action will she pursue. That is where the crisis may arise. It is being anticipated. There is discussion throughout the Oriental Empire on the "Crisis of 1936." School children are given the task of writing essays on it. There are National Defence Associations which already number over 10,000,000 young men. There are arrangements for converting peace-time industrial organizations to a war-time footing. These are all features of the situation which point to international dangers of the immediate future.

## CHRISTUS CONSOLATOR

At one time or other in life a sense of puzzled distress comes upon all men and women, a time when each individual is so overwhelmed by misfortune that there is a tendency to frame an indictment against the moral order of the world. There may be, in such times of stress, a disposition to doubt if there is any moral order at all. One strain of thought running through the gamut of all human affairs is directed towards gaining a reasoned theory of life's purpose. At times it is strong, then perhaps weak; possibly it is missing altogether for years when there is too great absorption in business or pleasures. It is, however, a recurrent strain of thought, namely the endeavor to discover the great principles by which life is governed. There is the quest for the ultimate issue lying at the journey's end, thought of which is the substance of dormant desires, hopes and fears.

It is the irony of life that it cannot be lived in complete happiness. In every career there is a time when the unexpected develops, when cherished hopes are set at naught, when, in despair, a belief is born that man is a plaything of some malevolent power. These times, which are crises for the individual, have formed the themes of dramatists through the ages; they have received powerful expression perhaps culminating in a literary sense in the "to be or not to be" of Hamlet. It is these crises of life that are met, perhaps by the doctrine of fatalism, mayhap with dull acquiescence, possibly in utmost despair, or with a courage and faith which proclaim that there is a way of life that can never hold a dark view of fortune. The suffering which arises in the unexpected changes in life gives the impression that, however high the aims of the individual, no matter how loyally pursued, they are subject to defeat even when on the brink of attainment. Those changes are the puzzling tragedies of life. In facing them there is too often the disclosure, when it is sought, that man is not so much the victim of any cruel or unmeaning destiny, but that what has happened is for the most part congruous with his character.

What is erroneously, perhaps, described as the irony of life should be transmuted into new energy of higher purpose. There is no cause for rebellion or despair because of unsuspected or undeserved misfortunes. There is an interpretation of the most sinister and forbidding happening that can turn it to redemptive purposes, if there is recognition of the fact that the keynote of all life's symphony is the triumph of good over evil. If the individual would only realize that human understanding is finite and relative and that he is never master of any destiny, and least of all of his own, he cannot be discouraged by the baffling facts of life. It is the Infinite Mind that is forever fashioning men to new purposes in the attainment of His will.

There is nothing in the lessons of Biblical teaching more emphatic than the fact that the Founder of Christianity came to comfort all that mourn. He was Himself, while on earth, a Man of sorrows and acquainted with grief. The comfort He taught was more than mere rest and peace. It had a resurgent tone, the tocsin of a new, vigorous and dominant life. He knew human sorrow in the immediacy of His own consciousness. He asked humanity to find its perfect consolation in the Godhead: "Come unto Me all ye that labor and are heavy laden and I will give you rest." That invitation, when accepted, has been justified through the ages in the experience of millions of suffering souls.

It is only one who has suffered who can sympathize with another's sorrow. He has found in the crisis, through the revelation of its mysterious discipline, how it can engender a new energy of moral purpose, and with it the power of spiritual regeneration. It is reinvigorated faith found in the crucible of sorrow that enables bestowal of the ineffable gift of the power of consolation. That consolation can bring comradeship instead of solitude, can relieve pain and poverty, can fulfill one of the prime ministries of Christianity. Consolation, as well, has a higher purpose for it can induce in those who are consoled new aspirations and new energies. It has an interpretative insight and can be made the medium of a larger and purer life enriching manhood and womanhood.

No words of good cheer in all the lexicon of life have come sounding down the ages with greater effect on the progress of humanity than those which were uttered by the Great Consoler. Through the promise they portrayed the sorrow of the sinner is absolved by forgiveness and the energy of righteousness is offered as a panacea for all woes. The pain of the sufferer is overcome by moral health; there is a pointing of the way to a well-doing in daily service; there is the light of a new fellowship with God. There is a regenerative power shown in the consolation offered by an infinite mercy. The results of Divine consolation do not mean that religion is a mere matter of ease and quietness. It is not what soothes by any lenitive of emotional indulgence. It is the norm of life that braces its adherents to face the sorest trials with courage and steadfast hope, that enables life to be seen in its true character as a part of the Eternal scheme designed for the fulfilment of the Divine purpose, which is forever and everywhere encompassed with an infinite compassion and an endless love. It is these thoughts that give all humanity what He has given, namely, "everlasting consolations and good hope through grace."

## ANNUAL MUSICAL FESTIVAL

Victoria's Musical Festival, which will be in progress during the present week, has become an institution, well founded, widely appreciated and undoubtedly an event which has still further developed the sense of public taste regarding artistic efforts in the community. The wide variety of entertainment put before the public in a week's musical events of this character is bound to have its educative influence. This city was always musically-inclined. That inclination has been fostered and expanded by the festival idea, the putting into effect of which is looked forward to each year with an ever-expanding interest.

Much of the success of a musical festival depends on the work of organization, and, at least incidentally, on the support derived from the membership in the Festival Association. Those subscribers who are sufficiently interested to band together to make the annual affair a success could be larger in the aggregate, although the number has reached from 700 to 800. It might readily be a 1,000 persons, for there are many more than a thousand of our citizens who are concerned in their appreciation of musical art. The Festival Committee, with a larger membership of the association, always stands more assured of making a financial success of the annual venture. That it will be such a success during the present week we do not doubt for a moment, but at the same time it should be a matter of pride with Victorians to relieve the committee in charge of all anxiety by joining the Festival Association in larger numbers. This year's entries are larger than ever, the character of the performances are certain to be up to the average, and the experience derived from previous festivals is an assurance that the public will be treated to many events of high interest and to an ably arranged ensemble.

To live long it is necessary to live slowly—Cicero.

## *The Weather*

Meteorological Office, Victoria, B.C., at 8 p.m., April 28, 1934.

SYNOPSIS

The barometer remains high on the Coast, and showers have been general over this province.

Higher temperatures are reported in the Prairies, accompanied with fine weather.

Juan de Fuca to Estevan—Light to moderate variable winds, generally fair and mild, with showers.

PRECIPITATION AND TEMPERATURES

(For 12 hours ending 5 p.m.)

| | Snow | Rain | Min. | Max. |
|---|---|---|---|---|
| Victoria | -- | .02 | 49 | 55 |
| Nanaimo | -- | -- | 47 | 60 |
| Vancouver | -- | -- | 52 | 66 |
| Kamloops | -- | .02 | 48 | 68 |
| Prince George | -- | -- | 46 | 64 |
| Estevan Point | -- | -- | 48 | 54 |
| Prince Rupert | -- | -- | 36 | 50 |
| Dawson | .4 | -- | 32 | 36 |
| Seattle | -- | trace | 50 | 64 |
| Portland | -- | trace | 48 | 64 |
| San Francisco | -- | -- | 52 | 66 |
| Spokane | -- | -- | 48 | 64 |
| Los Angeles | -- | -- | 58 | 78 |
| Penticton | -- | .10 | 45 | -- |
| Vernon | -- | .05 | 51 | -- |
| Grand Forks | -- | .20 | 46 | 66 |
| Nelson | -- | .32 | 48 | 59 |
| Kaslo | -- | .46 | 46 | -- |
| Cranbrook | -- | trace | 45 | 62 |
| Edmonton | -- | -- | 50 | 66 |
| Swift Current | -- | -- | 40 | 78 |
| Prince Albert | -- | -- | 36 | 78 |
| Qu'Appelle | -- | -- | 40 | 82 |
| Winnipeg | -- | -- | 28 | 68 |
| Moose Jaw | -- | -- | 40 | 86 |

SATURDAY

| | |
|---|---|
| Maximum | 55 |
| Minimum | 49 |
| Average | 52 |
| Minimum on grass | 45 |

Weather, cloudy; sunshine, 5 hours; rainfall, .02 for 24 hours ending 5 p.m.

5 P.M. WEATHER REPORTS

Victoria—Barometer, 29.98; wind, S.W., 4 miles; cloudy.

Vancouver—Barometer, 29.94; wind, W., 4 miles; fair.

Kamloops—Barometer, 29.86; calm; fair.

Prince George—Barometer, 29.78; wind, N., 4 miles; fair.

Prince Rupert—Barometer, 30.00; wind, N.W., 4 miles; fair.

Estevan Point—Barometer, 29.98; wind S., 8 miles; fair.

Tatoosh—Barometer, 30.00; wind, N., 4 miles; raining.

Portland—Barometer, 30.02; wind, S.W., 8 miles; cloudy.

Seattle—Barometer, 29.96; wind, S.W., 16 miles; fair.

San Francisco—Barometer, 30.06; wind, W., 12 miles; clear.

## Note and Comment

By R. B. D.

See how yon flaming herald treads
The ride'd and rolline waves,
As crashing o'er their crested heads,
She bows her surly slaves!
With foam before and fire behind,
She rends the climbing sea,
That flies before the roaring wind,
Beneath her hissing lee. —Holmes.

Compared with some of the rivers of the world, the Clyde and the Mersey are neither great nor impressive streams of water. In its original state the Clyde as it flowed past Glasgow would hardly have floated a boat much larger than an American canoe. Still the Clyde made Glasgow—after Glasgow had made the Clyde. There is the peculiarity about water-borne commerce that, like a salmon about to spawn, it will penetrate to the ultimate point of "its native element." The Clyde, from the point of view of navigators, is a "made river," and Glasgow's harbor is a "made harbor," made by implements and machines operated by human hands.

• • •

Whatever is true of the Clyde and Glasgow is true of the Mersey and Liverpool. Glasgow is the second city of importance in Great Britain. Liverpool was for many years the chief seaport of Great Britain. Both became what they are and have been by the enterprise of their citizens. They build ships of all sizes on both the Clyde and the Mersey. The chief shipbuilding point on the Mersey is not Liverpool. It is Birkenhead, just across the water.

• • •

They have built and are building, big ships on the Clyde. They are building the biggest ship in the world there now, a vessel so majestic in her proportions that in order to launch her successfully the ways on which she is being built point up-stream. If they built her cross-stream wise, she would be like a bridge spanning the stream. Our attention has been directed to the fact that it is a mistake to personify the hull of this big ship, for it has not yet been dignified by a name. Merely for purposes of identification, no doubt, the new Cunarder has been given a number —534, to be exact. After the ceremony of launching and christening the great structure of steel and other material will be given a name. After that it will be for her to make a name for herself. And if her achievements are equal to her proportions and power, she will become a celebrity.

• • •

All Canadians should know, for the fact has often been published, that the father of the great and celebrated Cunard Line of steamships was a Canadian, Samuel Cunard. Yet but for the support of a Liverpool man named McIvor, the enterprise of Cunard might not have been a success. The first ship of the Cunard Line was not much to look at from a modern point of view, but the men who had charge of her business ashore and the seamen who navigated her succeeded in making her go. She marked the beginning of a new era in ocean navigation. She broke a record, and her daughters have been breaking records ever since, records for both speed and safety. For many years the ships of the Cunard Line were supreme on the sea. That condition has been challenged and eclipsed.

• • •

For the purpose of re-establishing the prestige of Britain on the seas the keel known as 534 was laid down and the superstructure begun. Then the depression descended upon all the business of the world, and the work on the hull of 534 was suspended. For the credit of Britain the leading men of the country put their heads together and declared that this thing must not continue. The competition of France, Germany and Italy must be met. The people of those nations had built big and fast ships with luxurious accommodations, and whether they were incurring losses or making gains, they were drawing the trade of the two continents. What other nations had done, Great Britain surely could do.

• • •

Work upon the great Cunarder without a name has been resumed, and new life and activity prevails along the banks of the little Clyde River. A ship more than a thousand feet long will be launched before the end of the year. There will still remain much work to be done before the big boat goes into commission, but probably before the end of the coming year we shall be in a position to determine the relative speed of the challenger and the challenged. Number 534, after she has achieved the dignity of a name, will measure in length one thousand feet and more.

• • •

It would be interesting, if we had the data, to compare this new boat in length, depth and tonnage with the first ship of the line. Personally, we can remember the time when the largest but not the fastest ship in the old line was the Calabria, one of the first of the iron ships. Also we can remember a day when a relative in Liverpool guided us down to the docks, and, pointing to one apparently big ship after another, and said, "Well, the Calabria, on which you have taken passage, is much larger than any of these."

• • •

We shall never forget that passage on the big Calabria, for the wind blew great guns for nearly two weeks and the seas appeared to be literally mountains high. Because of those recollections, some years ago we wrote a letter to the Cunard office in Liverpool asking for information about the size and the horsepower of the once biggest ship in the line, and found out that she was just about the size of the Princess Adelaide, with not much more than a fraction of the local boat's horsepower.

## THE COLONIST IN LONDON

The Colonist may be procured at the International News Stand of Messrs. Salfridge & Co., Oxford Street.

## *Old-Time Memories*

By R. T. WILLIAMS

One can scarcely find a city of any size at all that is not equipped with several moving-picture theatres. This is an industry that has made tremendous strides, even during the last ten years or so, with the introduction of the talkies, improved cameras and lighting effects. When we compare the movies of, say, twenty years ago with those of today, the change is astounding. The modern camera, together with the art of proper make-up, brings to the screen real, living characters, represented in an absolutely natural way. The appearance of the actors formerly was not so attractive, due to mask-like make-up and other imperfections. One of the first machines that produced pictures was known as the cinematograph. If watched for too long a period, the eyes would become very fatigued and irritated, due to the light from the machine flickering back and forth. The first exhibition of this kind in Victoria was in the Philharmonic Hall, Fort Street, a building long since torn down.

Many of the intriguing stories pictured today are so vividly portrayed, and acted with such a degree of perfection, that we forget we are watching a mere reproduction, and so engrossed do we become that we live the story with the cast (unless it is shooting the other fellow to death or hunting snakes alone in the jungle—then we draw the line).

Let us go back fifty or sixty years, or more, and see what was done for amusement along musical and other lines here. Pages could be written about the clever musicians and actors we had here as far back as the fifties and sixties, but only a small portion of what they did can be covered in any short article. This was long before the introduction of moving pictures, which are of comparatively recent date. In the old days amateur theatricals were very much to the fore. There were many who were leaders in musical and other circles who visited here at times. Victoria was, as now, the first port of call in British Columbia, and many of the great British theatrical and opera companies who were touring the world came here to put on their productions. Often they would visit the great centres of Australia, such as Melbourne, Sydney, etc., and from there proceed to San Francisco, thence to Victoria. In early days most of these companies performed at the Theatre Royal, on Government Street (the Log Theatre). The people as a whole displayed a great deal more interest in stage performances than in this modern age, and looked forward with greater enthusiasm to the Winter season and the many musical treats it held in store. Among attractions were the Shakespearean plays; Camilla Earso, the great violinist; Adelina Patti, and, later, Gilbert & Sullivan Light Opera Company, Paderewski (his first appearance here), and many others. The theatre was open as a rule only once a week, and on rare occasions twice a week, or more frequently when there was something special on, whereas now the movies are running six days of the week, day and night. Of course, then, much of the leisure time was spent at home in reading. The best literature of the period, suitable for young and old, was placed before them for their enlightenment. Much of the time formerly spent in reading books and securing a musical education is now taken up with the movies, especially by the younger generation. Not that the movies are less valuable from an educational standpoint—there are scores of pictures which are brimful of highly useful and essential information, and teach many a fine lesson. In literature one has a wide field from which to choose, and care must be taken to distinguish the good from the trash. In the movies, the travelogues especially are very instructive. Another point in connection with the movies and reading is that many of the more popular books are utilized for pictures. Just recently that charming novel "David Harum," of which we spoke some time ago, came to Victoria as a film and proved highly entertaining. Louisa Alcott's "Little Women" also was wonderfully produced with an excellent cast and gained wide acclaim. Many of the great masterpieces are likewise being adapted for public entertainment of this nature.

In former days every home possessed a large number of books, and there was scarcely a young person here who had not read "Enoch Arden," "Robinson Crusoe," "The Swiss Family Robinson," "Midshipman Easy," "Japhet in Search of a Father," "Ernest Maltravers," the Waverley Novels, "Pickwick Papers," "Great Expectations," "Pilgrim's Progress," Shakespeare, Scott, Longfellow, Byron, Burns, Moore, encyclopedias for reference, histories, etc. In fact, the libraries of the early residents were a veritable college, in which knowledge was to be found in abundance. As there were no movies to go to, and all theatres were closed more than half the time, the home library was one of the chief attractions. It was the means of inducing the children to spend most of their evenings at home, especially in Winter time. There was also ample vocal and instrumental music, supplied by the piano, violin, harp, guitar, banjo, etc., added to which on special occasions, both at the theatre and in the open air, was the charming playing of the bands of Her Majesty's ships from Esquimalt. Their delightful music long lingers in one's memory.

My friend laughed when I spoke to the waiter in French, but the laugh was on him. I told the waiter to give him the check.

## UNEARTHS BEADS CENTURIES OLD

Discovery Made in Pit Near Squamish by Professor of Geology at U.B.C.

VANCOUVER, April 28 (CP). — Beads believed to have been worn by some forgotten Indian, dead for at least several centuries, have been discovered in a pit near Squamish, and identified by Dr. M. Y. Williams, of the University of British Columbia department of geology.

The specimens resemble segments of a tiny spine, each less than a quarter of an inch in diameter and punctured with a circular hole. They are believed to have been carved by hand from brown shale. Irregular in shape, they are soft enough to be cut by a penknife.

The find was made at a depth of six feet, and the relics were so old all traces of the skeleton with which they were probably buried have disappeared.

## *What's New In Bookland*

By MARION L. ANGUS

"The Modern World" (E. P. Dutton) by H. C. Knapp-Fisher.

While intended primarily as a book of instruction for the youth of today, this book, which presents an outline of world geography, economics and politics, will elucidate many points with which adults are unfamiliar. Life has moved so swiftly within the past two decades that many people find they are hopelessly out of date with many modern conditions, movements, political situations and international questions to which reference is made almost daily in the newspapers.

Facts and arguments are presented clearly and concisely, the author summarizing controversial subjects in such a manner that the most vexed subject becomes quite simple.

The author takes the reader in a natural manner into the places where the political and economic businesses of the various nations are transacted; their close correlation to one another is clarified; the relations between the various units of the British Empire are described; civilization is discussed; money is explained; the psychology of the various nations at work and play is illuminating.

All in all, this book is a handy reference to be kept easily available on one's desk or reading table rather than to be placed on one's book shelves and relegated to the position of one of "those awfully good books which one means to read—some time."

## Letters to the Editor

No letter to the Editor will be inserted except over the proper signature and address of the writer. This rule admits of no exception. No letter should exceed 500 words in length.

### SAANICH WORKERS

Sir,—I shall be much obliged if you will print this protest, which I am making on behalf of the Workers' Protective Association of Saanich, against the notice which appeared in The Colonist of the 27th, re "unemployment meeting at Royal Oak."

Whoever put this notice in is guilty of a gross prevarication. They say that "there was a slight disturbance, but the police who were there intervened and stopped a more serious demonstration."

I wish the public to thoroughly understand that before the men went out they agreed to "cut out the rough stuff." There was, therefore, never any danger of a "serious demonstration." A few went round to a back window and overheard something that caused them to let out a rather sarcastic guffaw; that is all. There was no harm meant. Nobody would have dared to create a "serious demonstration," as the mass of the men were determined not to have one.

The police were merely acting as door-keepers, and they also called out the names of men whom the committee wished to interview. So that this notice was evidently incited by some responsible person with the idea of harming the men's cause as much as possible with the public. I think that a square deal is long overdue to us.

E. C. CHATER.

41 Cadillac Avenue, Saanich, B.C., April 28, 1934.

### MOONRISE AND MOONSET

Time of moonrise and moonset (Pacific standard time), at Victoria, B.C., for the month of April, 1934.

| Day | Rises | Sets |
|---|---|---|
| 1 | 8 23 p.m. | 8 03 a.m |
| 2 | 10 43 p.m. | 6 31 a.m |
| 3 | 12 00 p.m. | 7 05 a.m |
| 4 | ..... | 7 50 a.m. |
| 5 | 1 08 a.m. | 8 48 a.m. |
| 6 | 2 03 a.m. | 10 00 a.m. |
| 7 | 2 45 a.m. | 11 21 a.m |
| (Last Quarter on 7th) | | |
| 8 | 3 18 a.m. | 12 42 p.m |
| 9 | 3 42 a.m. | 2 04 p.m. |
| 10 | 4 02 a.m. | 3 24 p.m. |
| 11 | 4 21 a.m. | 4 41 p.m. |
| 12 | 4 38 a.m. | 5 58 p.m |
| 13 | 4 58 a.m | 7 14 p.m. |
| (New Moon on 13th) | | |
| 14 | 5 17 a.m. | 8 30 p.m. |
| 15 | 5 42 a.m. | 9 42 p.m. |
| 16 | 6 12 a.m. | 10 52 p.m. |
| 17 | 6 49 a.m. | 11 54 p.m. |
| 18 | 7 36 a.m. | ..... |
| 19 | 8 32 a.m. | 0 45 a.m. |
| 20 | 9 35 a.m. | 1 25 a.m |
| 21 | 10 41 a.m. | 1 59 a.m. |
| (First Quarter on 21st) | | |
| 22 | 11 49 a.m.— | 2 31 a.m. |
| 23 | 12 57 p.m. | 3 42 p.m |
| 24 | 2 05 p.m. | 3 00 a.m. |
| 25 | 3 19 p.m. | 3 18 a.m. |
| 26 | 4 28 p.m. | 3 33 a.m. |
| 27 | 5 43 p.m. | 3 49 a.m |
| 28 | 7 01 p.m. | 4 09 a.m |
| 29 | 8 22 p.m. | 4 37 a.m |
| (Full Moon on 29th) | | |
| 30 | 9 43 p.m. | 5 04 a.m. |

The Meteorological Observatory, Gonzales Heights, Victoria, B.C.

### SUNRISE AND SUNSET

APRIL

Time of sunrise and sunset (Pacific standard time), at Victoria, B.C., for the month of April, 1934.

| Day | Sunrise | Sunset | Day | Sunrise | Sunset |
|---|---|---|---|---|---|
| 1 | 5 52 | 6 41 | 18 | 5 33 | 7 02 |
| 2 | 5 51 | 6 42 | 17 | 5 31 | 7 04 |
| 3 | 5 49 | 6 44 | 16 | 5 30 | 7 05 |
| 4 | 5 47 | 6 46 | 19 | 5 18 | 7 06 |
| 5 | 5 45 | 6 47 | 20 | 5 16 | 7 08 |
| 6 | 5 43 | 6 49 | 21 | 5 14 | 7 09 |
| 7 | 5 41 | 6 48 | 22 | 5 13 | 7 11 |
| 8 | 5 39 | 6 51 | 23 | 5 10 | 7 12 |
| 9 | 5 37 | 6 52 | 24 | 5 09 | 7 14 |
| 10 | 5 35 | 6 54 | 25 | 5 07 | 7 19 |
| 11 | 5 33 | 6 55 | 26 | 5 05 | 7 18 |
| 12 | 5 31 | 6 58 | 27 | 5 03 | 7 18 |
| 13 | 5 29 | 6 58 | 28 | 5 02 | 7 19 |
| 14 | 5 27 | 6 59 | 29 | 5 00 | 7 21 |
| 15 | 5 25 | 7 01 | 30 | 4 58 | 7 23 |

The Meteorological Observatory, Gonzales Heights, Victoria, B.C.


V-8 Ford

*The Finest Car Ford Ever Built*

FORD engineering and manufacturing methods made the V-8 type engine available in a low-cost car. It is the only car under $4,000 with a V-type engine. But Ford didn't stop there. For 1934 the engine has been materially improved. It is now the most economical car to operate ever built by Ford . . . one of the lowest in first cost, too! Prices from

$925

National Motor Co., Ltd.

819 YATES STREET

Ladies' White Kid Shoes 2.95

Straps, Ties, Pumps and Sport Oxfords—ALL ONE PRICE

1110 Gov't Street "The Warehouse" Ltd. Phone E 5614

GREETING CARDS FOR ALL OCCASIONS

Shower, Wedding, Bon Voyage, Graduation, Sympathy, Etc.

LITCHFIELD'S LIMITED

1109 Government Street Phone E 9513

PLATES

It will make such a difference in your appearance to wear a modern, properly made plate. The hollows of your cheeks are filled out and youthful expression restored.

DR. COULTAS

1209 Douglas St. (Ground Floor)

Cranleigh House School

FOR BOYS

From Beginners to Matriculation

Kindergarten in Connection

C. V. MILTON, A.C.P.

Cadboro Bay Road Empire 8214

Saanich Waterfront

As I am away from Victoria the major part of the year, I have decided to offer for sale my waterfront property at Brentwood (between Brentwood College and Butchart's Gardens), acknowledged to be the best seaside property on Saanich Arm. On this place, consisting of four lots, there are six cottages. They are equipped with electric light in all rooms, some are fully modern, others have running water, toilets, etc. There are large boathouses, floats, etc., two motor launches and six rowboats. A good living could be made if this place was pushed as a year-round resort, with tearoom, boats for hire, etc. Without advertising it has paid handsomely on the capital invested. Amid the most pleasant surroundings, it affords an opportunity seldom offered to procure a valuable business already started, with wonderful possibilities for future development. If not sold en bloc it will be separated to suit purchasers. All the cottages are fully furnished, and their contents may be had at a valuation.

Also

Between six and seven acres, just west of the cottages, not subdivided. This exceptionally beautiful waterfront property, with magnificent views, is the best site for a country residence or clubhouse on the Saanich Arm. Bordered on two sides by the sea, and on one side by a 60-ft. road allowance, its situation insures absolute privacy. Sheltered from all winds, it also affords an ideal anchorage for yachts, etc. On the property is a drilled well, 125 ft. deep, with an unfailing water supply. This well cost $800, and the water rises to within six feet of the surface. Terms: Half cash. For further particulars apply

E. B. ANDROS

Victoria and Brentwood

1884——1934

The Experience and Training of HALF A CENTURY At Your Service

Butchart's

1117 GOV'T ST. E 8717


## *Work Monday at Chemainus Mill*

CHEMAINUS, April 28. — After being closed down for two weeks, during dredging operations on the log pond, the mill is expected to start again on Monday morning. During the shutdown, a number of men have been busy on repair and overhauling work, and while rail shipments have been light, the shutdown did not interfere seriously with shipping, one and two ships taking cargo practically all the time.

## *Tides at Victoria*

APRIL

Time of tides (Pacific standard time), at Victoria, B.C., for the month of April, 1934.

| Date | Time | H't | Time | H't | Time | H't | Time | H't |
|---|---|---|---|---|---|---|---|---|
| | H M | Ft | H M | Ft | H M | Ft | H M | Ft |
| 1 | 2 49 | 8.2 | 10 05 | 3.9 | 18 59 | 7.0 | 21 25 | 8.3 |
| 2 | 3 01 | 9.5 | 10 50 | 2.2 | 19 45 | 7.0 | 21 38 | 8.8 |
| 3 | 3 20 | 9.6 | 11 40 | 1.7 | ..... | ..... | ..... | ..... |
| 4 | 3 40 | 9.0 | 12 30 | 1.4 | ..... | ..... | ..... | ..... |
| 5 | 4 05 | 8.1 | 13 29 | 1.3 | ..... | ..... | ..... | ..... |
| 6 | 4 35 | 6.8 | 14 24 | 1.3 | ..... | ..... | ..... | ..... |
| 7 | 5 10 | 5.4 | 15 21 | 1.7 | ..... | ..... | ..... | ..... |
| 8 | 1 20 | 7.8 | 16 21 | 2.2 | ..... | ..... | ..... | ..... |
| 9 | 1 10 | 7.8 | 9 19 | 9.9 | 9 35 | 7.2 | 17 23 | 3.9 |
| 10 | 1 19 | 7.7 | 8 51 | 5.2 | 11 25 | 7.0 | 18 20 | 3.8 |
| 11 | 1 20 | 7.8 | 7 30 | 4.7 | 12 56 | 6.9 | 18 04 | 4.3 |
| 12 | 1 24 | 7.9 | 9 06 | 3.7 | 14 25 | 7.0 | 18 50 | 5.0 |
| 13 | 1 34 | 8.1 | 9 44 | 2.2 | 15 54 | 7.1 | 20 39 | 5.7 |
| 14 | 1 48 | 8.2 | 8.21 | 2.2 | 17 20 | 7.2 | 21 00 | 6.4 |
| 15 | 2 05 | 8.5 | 10 01 | 1.7 | 18 46 | 7.3 | 21 25 | 7.0 |
| 16 | 2 26 | 8.8 | 10 45 | 1.5 | 20 34 | 7.5 | 21 46 | 7.4 |
| 17 | 2 41 | 9.0 | 11 20 | 1.5 | ..... | ..... | ..... | ..... |
| 18 | 2 54 | 9.4 | 12 15 | 1.7 | ..... | ..... | ..... | ..... |
| 19 | 3 46 | 9.3 | 13 01 | 1.9 | ..... | ..... | ..... | ..... |
| 20 | 1 00 | 8.1 | 13 40 | 2.3 | ..... | ..... | ..... | ..... |
| 21 | 0 40 | 8.1 | 14 39 | 2.7 | ..... | ..... | ..... | ..... |
| 22 | 0 44 | 8.0 | 15 24 | 3.1 | ..... | ..... | ..... | ..... |
| 23 | 0 48 | 7.6 | 19 19 | 3.6 | ..... | ..... | ..... | ..... |
| 24 | 0 55 | 7.7 | 7 40 | 5.8 | 10 30 | 8.1 | 17 10 | 4.1 |
| 25 | 0 29 | 7.7 | 7.25 | 5.2 | 11 48 | 8.3 | 17 59 | 4.5 |
| 26 | 0 40 | 7.7 | 7 25 | 4.2 | 12 01 | 8.3 | 18 40 | 5.0 |
| 27 | 0 50 | 7.9 | 8 00 | 3.4 | 14 19 | 8.8 | 19 13 | 5.6 |
| 28 | 1 04 | 8.2 | 9 30 | 2.5 | 15 37 | 9.3 | 19 40 | 6.2 |
| 29 | 1 14 | 8.6 | 9 08 | 1.7 | 17 05 | 7.1 | 20 06 | 6.9 |
| 30 | 1 35 | 8.9 | 8 44 | 0.9 | 18 40 | 7.3 | 20 35 | 7.3 |

The time used is Pacific Standard for the 120th Meridian west. It is counted from 0 to 24 hours, from midnight to midnight. The figures for height serve to distinguish high water from low water. Where blanks occur in the table, the tide rises or falls continuously during two successive tidal periods without turning.

The height is in feet and tenths of a foot, measured from the average level of low water.

To find the depth of water on the sill of the Esquimalt drydock, add 188 feet to the height of high water as above given.

To find the depth of water on the sill of the Semiahmoo drydock, add 30 feet to the height of high water as above given.

Tenant—Why raise my rent when I am only occupying this miserable little attic?

Landlord—Well, you use the stairs more than anybody else.

## FIFTY YEARS AGO TODAY,

(From The Daily British Colonist of April 29, 1884)

Narrow Escape—Yesterday morning, shortly before 5 o'clock, Officer Walker discovered a man, dead drunk, on the stone wall recently built near the C.P.N. Co's wharf. The officer arrived just in time to prevent the men from rolling off the wall into the water, thus saving the unfortunate man from what probably would have been a watery grave. Others take warning.

Press Slighted—Members of the reportorial staffs of local papers were slighted at the Esther Oratorio, yesterday. When reporters presented themselves to cover the show, they were advised that there was "standing room" only for them.

Cricket Match—On Saturday afternoon, another cricket match will be played at Beacon Hill by the Union Club and eleven other non-club players.

Letters Stolen—At the time of going to press, an unconfirmed rumor had it that more than seventy registered letters which left from Victoria on March 30 and 34, along the Northern Pacific Railway, had not reached their destination. It was reported officials are checking each letter diligently.

# *Large Communion Attendance Found At the First United*

## Best Presbyterian Tradition Carried Forward at Quadra Street Church in Preaching, Worship, Eldership, Communion Service—Preacher Is Noted as Prophetic Voice

By REV. DR. J. K. UNSWORTH

THOUGH no longer Presbyterian in name since it became a member of the United Church of Canada in 1925, the congregation that worships in the stately brick edifice at the corner of Quadra Street and Balmoral Road carries forward the Presbyterian tradition. Its minister wears the Geneva gown and bands, and the church officer brings the Bible from the vestry before the service and places it on the pulpit, having first rung the bell in a prolonged and insistent call to the people to come to the House of God.

Presbyterian, too, is the hymn book which is the Book of Praise that is used by Presbyterians throughout Canada, from which is sung, always, as the first hymn, a "Psalm selection," a metrical version of one of the Psalms of David. Most Scottish of all is the central place given to the session, which is the body of the elders, men chosen by the congregation for godliness and good judgment as the helpers in spiritual things of the minister, and who are ordained to the office of ruling elder as the minister to that of teaching elder.

Here, at First United Church on Quadra Street, the visitor will find under Rev. Dr. W. G. Wilson and his assistant, Rev. Gordon Boothroyd, the best Scottish tradition in public worship as moulded by the Canadian spirit. Here is a service of reverence, of simplicity of dignity, of intellectual elevation.

### OPENING OF WORSHIP

The bell ceases, the organ commences, and the church officer—not verger nor sexton nor caretaker, be it noted, but church officer—brings in the pulpit Bible. No cross is carried, there is no processional or processional hymn; there is the Bible. The centrality of the Holy Book and not of the altar is the Protestant idea, especially as developed in the Calvinist and Reformed churches. At the Reformation, transfer was made from the idea of the authority of the church to the supremacy of the Sacred Book. Thus came the prominence of doctrine in the Presbyterian order. Every minister was an expositor of Bible truth, every Scotsman was a theologian, every church member a sermon taster.

That was the former way. But neither Presbyterians nor those of Presbyterian extraction monopolize any more this field. Rather they have fallen away much from the tradition of their fathers. But the carrying in from the minister's vestry of the Bible is a bit of ritual, a survival of the day when preacher and people alike poured over the Scriptures in their public as well as private worship.

### OPENING OF SERVICE

The choir, its members gowned in black with white collars, file in to the organ loft and remain standing; the minister follows and seats himself in the pulpit chair, with bowed head. The organ prelude ceases and then chimes break upon the stillness of the worshippers. Very softly, as if "far, far away, bells at even pealing," the tune of "Old Hundredth" is heard, with a still fainter organ accompaniment. The reverential hush holds the worshippers, deepens, become appealing, evocative of devotion.

The full organ bursts forth in the same tune to "All People That on Earth to Dwell," the congregation rising to join heartily in this ascription of praise. The minister gives a few sentences of invocation, followed by the congregation joining heartily in the Lord's Prayer, their voices sounding like the murmur of many waters. The psalm selection next, every member of the congregation singing. Some need no book. These psalms and paraphrases were the lullabies of godly mothers and were sung at family worship. The verse of these Hebraic hymns is not always poetical nor are the tunes one hundred per cent worthy, but centuries of memory breathe through them. To the outsider they may be old-fashioned, but to those of Scottish race or sympathy nothing is more moving. The psalm selection ends with an Amen. This is a modern addition which once was abhorrent to Covenanters and Old Lights, because it savored of episcopasy.

### A PROPHETIC VOICE

Bible reading follows, one selection only, and then the pastoral prayer. Though not liturical, the prayer is well-phrased, covers a wide range of life, has an understanding sympaty and devoutly brings the need of the people before God. The tone is appealing,

REV. W. G. WILSON, M.A., D.D.

as of one conscious of the burdens of life. After the announcements, the offering is taken (the envelope system is pretty general), the choir singing a verse of dedication when it is brought forward.

The preacher is apparently about fifty-five years of age, has a strong, rather grave face in the pulpit. Voice is strong, clear and has a fine carrying quality, with perfect enunciation, lacking somewhat in warmth and color and none too flexible, with a consequent tendency to monotone. Easy utterance and an unhindered flow of choice language is evident. The tongue is a facile servant of an exceptional memory and a widely-read and well-disciplined mind. No manuscript nor notes are in evidence. A ready native humor that is given play outside the pulpit occasionally (some would comment all too rarely), breaks through the sermon's seriousness. Here in this spacious church of Scottish design is exhibited the dignity and gravity traditional of Scottish preaching. Here also is heard the urgent message of a prophetic voice that is alive to the needs and problems of the present day.

### COMMUNION SUNDAY

The sermon was short, for this is Communion Sunday. Opening with a vivid historical review of the context of "there will be an inner sanctuary," the minister gave a practical application of the value of worship and of a sense of the nearness of God.

It was a Communion Sunday. To the Scotsman this means much. Held rarely, sometimes only once a

REV. G. G. BOOTHROYD, B.A., B.D.

year, in the older days, the Canadian Presbyterian fashion is four times a year. It is a solemn feast and approached deliberately. Each of these, nearly a thousand communicants that filled the great auditorium that February morning, had during the previous weeks been handed his or her communicant's card by the elder of the district (there are forty-seven elders) had received an earnest pastoral letter from the ministers and session, and numbers of them had attended a preparatory service on the preceding Friday, when fresh communicants were added to the church. What Easter is to the Anglican the quarterly Communion is to the Presbyterian.

The First Church, by the way, holds one of its four Communion services on Easter day, with a still larger attendance than usual.

### WORK OF ELDERS

In few churches, if any, of the United or Presbyterian churches in Canada, is the work of the elders more thoroughly done than in First United Church here, under the administration of Dr. Wilson. Hardly could the simplicity, dignity and solemnity of the Communion service be more marked. The ministers are seated at the Communion table in front of the pulpit and massed around them and in front are nearly fifty elders. After the charter of the Lord's Supper is read as from First Corinthians, the prayer of consecration is offered, then to the waiting elders is handed plate after plate of the consecrated bread, and in a minute or more the plates with the wine in individual cups. These are taken by the elders to the communicants in their seats.

It is a corporate act on the part of the great company of nearly 1,000 persons who that morning partook of the sacred elements, yet with such smoothness that this part of the service lasted little more than ten minutes, and was a reverential period for meditation and prayer. Returning to their seats, the elders are served by four senior elders, who also wait upon the ministers. There is a time of quiet, the prayer of thanksgiving is given, and the concluding hymn, "Here, O My Lord, I See Thee Face to Face," is sung.

Other aspects of the life and work of this congregation must be left unrecorded. Mention only may be made of the high quality of musical service given by the volunteer choir, the deep interest taken in missionary operations, backed as it is by a yearly contribution of nearly $10,000, the well-organized activities of the women of the congregation, the efficiency of the religious education of the youth, and the fine business management of the congregation's affairs. Most notable of all is the large body of men who are active helpers. The work of elders, distinctive as it is of Presbyterianism, has been brought over into the total United Church of Canada. And it is found, as has been suggested in this review, at high gear in the church on Quadra Street.

## Houses Outstanding Congregation

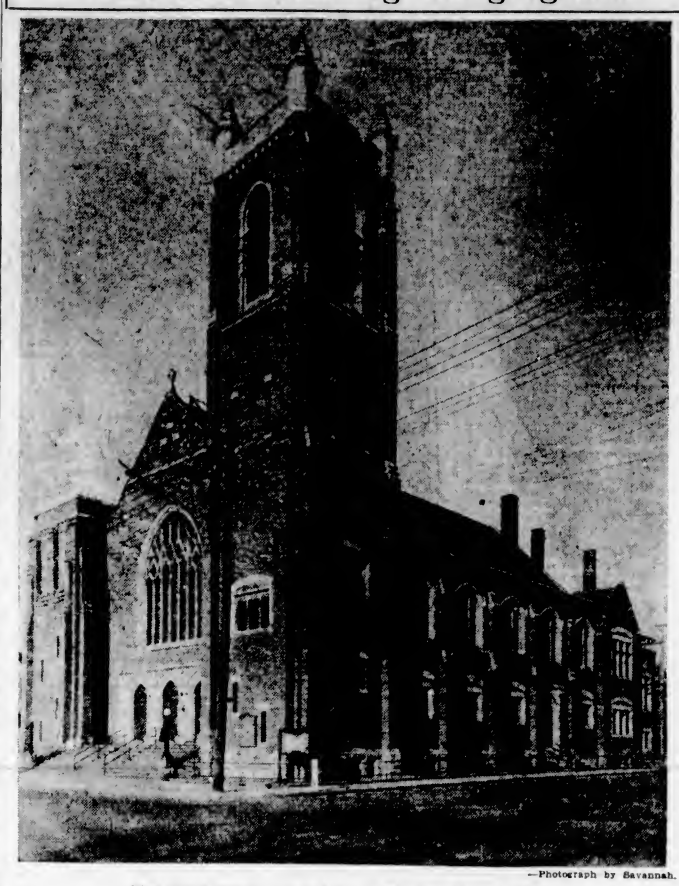

—Photograph by Savannah.

First United Church, Corner of Quadra Street and Balmoral Road.

# JOHN MOORE IS CALLED TO REST

**Founder of B.C. Worsted Mill Passes Away in Bradford, England, After Illness**

Word was received here yesterday from Bradford, England, of the death, on April 25, of John Moore, formerly of this city, who founded the B.C. Worsted Mills, near Ogden Point docks. Mr. Moore was sixty-two years of age, and had returned to England, via the Orient, in search of health. The funeral service was held in Bradford, yesterday.

Before coming to this city, Mr. Moore pioneered in the woolen industry of India, being among the first to establish a plant in that country. For fourteen years, he remained in India, and then returned to Bradford, where he established another factory.

### BROUGHT PLANT HERE

Seven years ago, he was induced to come to this city when the City Council sought to establish a woolen factory here. He brought his Bradford plant to Victoria, and up until the Spring of 1933, operated it successfully.

However, the economic situation, combined with tariff conditions, forced a close-down of the plant. Before leaving for the Old Country, Mr. Moore expressed the hope that he would be able to reopen the mills as soon as there was a revival in trade.

Although of a very retiring disposition, Mr. Moore, during his seven years' residence here made a wide circle of friends, who will receive with profound regret the news of his passing.

# WAGE BOARD ON COUNCIL AGENDA

**Light Meeting Expected for Monday Night—Arbitration Believed to Be Illegal**

Apart from a reopening of the whole question of granting a board of conciliation to the firemen, who want an upward revision in their wages, there is expected to be little business of any importance to be brought up for debate at the Monday night meeting of the City Council.

Yesterday, H. S. Pringle, city solicitor, filed with the clerk a written opinion from the city's counsel, Elliot, Maclean & Shandler, in which it was stated that the city had no power to go into any reference or to enter into any agreement to establish firemen's wages or salaries by any procedure outside of the Municipal Act.

This has been interpreted to mean that the council could not agree to a board of conciliation. The matter will be discussed by the finance and legislative committees on Monday afternoon, so that a report may be prepared for the council meeting.

Among other matters to come up Monday night will be the various tax by-laws, which have to be finally passed before the treasury department can get to work on the tax notices.

The work of newspaper evangelism is steadily increasing in Japan and there is a growing number of those who go on from inquiry as to the Christian faith to baptism. The gospel is now preached regularly in many papers, including two with the largest circulation in the Empire.

# GYROS TO HEAR D. L. MACLAURIN

## Assistant Superintendent of Education to Discuss "Defence Mechanisms"

### CLUB CALENDAR

MONDAY—Gyro Club, luncheon meeting, Empress Hotel, 12:15 p.m.
Business and Professional Women's Club, study group meetings, headquarters, 8 p.m.
TUESDAY—Kiwanis Club, luncheon meeting, Empress Hotel, 12:15 p.m.
THURSDAY—Rotary Club, luncheon meeting, Empress Hotel, 12:10 p.m.
Kinsmen Club, dinner meeting, Empress Hotel, 6:15 p.m.
FRIDAY—Capital City Commercial Club, luncheon meeting, Empress Hotel, 12:30 p.m.

D. L. MacLaurin, asistant superintendent of education in the Provincial Department and former principal of the Normal School, here, will address members of the Gyro Club at their luncheon tomorrow on "Defence Mechanism."

Always a keen student of psychology, Mr. MacLaurin's address will, no doubt, be well received by the club men.

An address on taxation will mark the study group meeting of the Business and Professional Women's Club tomorrow night in Courtney Street rooms.

### TRAVEL ADDRESSES

Hugh A. Matier, world traveling geologist of the Union Oil Company of California, will relate several of his experiences and give his impressions of the Far East and Persia, when he addresses the Rotary Club luncheon and the Kinsmen Club dinner on Thursday.

He will speak to Rotarians on "The Persian Oil Situation and a Visit to the Tomb of Kings," while at the Kinsmen gathering Mr. Matier will speak on "Glimpses of the Far East."

On Tuesday at the Kiwanis Club luncheon, Dr. Arthur Collingwood, an adjudicator of the Victoria Musical Festival, will speak on "The Value of Music to the University Student."

# BEST DISPLAYS GIVEN MEDALS

## Banksian Medal Won by S. W. Raven, Victoria—Other Awards Announced

The Banksian Medal, presented by the Royal Horticultural Society for annual competition, has been awarded to S. W. Raven, Victoria florist, it was announced by officials of the Vancouver Island Horticultural Association, which concluded its eighth annual flower show at the Willows last night.

The medal is given to the exhibitor who has the highest total of points in the decorative, daffodil, tulip and general sections of the show, each first prize counting three points, second prize, two points, and one point for third. Mr. Raven compiled an aggregate of 108 points. A. McKay, Victoria, won the award last year, and in 1932 it went to Mrs. E. H. Keene, of Cobble Hill.

### SHOW CONCLUDES

The flower show, concluded last night, was one of the most successful in the history of the association in many ways. There was a record number of exhibits and the attendance was far greater than in previous years. All day yesterday, hundreds of citizens visited the agricultural building at the Willows, to see the best in plants and blooms produced on Vancouver Island, exhibits being entered from many points up the Island.

Other medal awards announced yesterday were, Mrs. E. H. Keene, Cobble Hill, the association's bronze medal for the best daffodil display in the show; J. A. Hibberson, Victoria, for the highest number of points in the general section, and Isabelle McKay, for the greatest number of points in the novice class.

Those who judged in all classes of the show were, Mrs. Biggerstaffe Wilson, Mrs. Hugo Bevan, Mrs. R. V. Guthrie, R. M. Palmer, F. A. Ashton, W. J. Sheppard, G. Robinson and R. M. Newcombe.

"Doesn't your wife miss you when you stay out till three in the morning?"

"Occasionally; but usually her aim is perfect."


ESTABLISHED 1885
OUR 49TH ANNIVERSARY SALE IS NOW ON
9 Days Only. April 27 to May 5
JAMES MAYNARD
645 Yates Street "Where Most People Trade" Phone G 8114

New PLYMOUTH SIX Prices
No Other Car in the Low Price Field Offers You All These Special Features
PATENTED FLOATING POWER—HYDRAULIC BRAKES—RIGID X-DOUBLE DROP FRAME—SAFETY STEEL BODY—INDIVIDUAL FRONT WHEEL SPRINGING
FULL PRESSURE MOTOR LUBRICATION
NEW LOWER PRICES
From $918 Delivered Victoria
Terms—$300 Cash or Trade-In—Balance Easy Payments
There's Nothing to Compare With Floating Power for Smooth Performance
Consider Your Safety—Your Comfort Your Pocketbook
Begg Motor Co., Ltd.
865 Yates St. Phone G 1144

GARDEN SEATS
In Stock—Only $6.00—Painted Any Color
Inspection Invited
The Red Cross Workshop
584-6 Johnson St. Phone E 3513

Free Installation With All
Gas Ranges
Free Gas WATER HEATERS!
Gas Dept.
B.C. ELECTRIC

Any Person Who Has Reached "Middle Age" Should Know This

Authorities now tell us that one of the frequent penalties of middle-age is acid stomach. A rebellion, of the stomach, after years of faulty diet.

If *you* have Acid Stomach, you can easily trace it. Headaches, stomach pains after eating, "gas," "upsets," nausea are the usual indications.

*To get rid of it, all you need do is this:*

TAKE—2 teaspoonfuls of Phillips' Milk of Magnesia in a glass of water every morning when you get up. Take another teaspoonful thirty minutes after eating. And another before you go to bed. Or—you can take Phillips' Milk of Magnesia Tablets; substituting one tablet for each teaspoonful of the liquid and get the same result.

Try It—You Will Be Amazed

Try this and, chances are, it will make a great difference in your life. For this small dosage of Phillips' Milk of Magnesia acts to neutralize the stomach acids that cause your distress.

After-meal pains and discomfort go. You feel freedom from dull headaches. That "afternoon fag"—you think is depletion or "nerves" disappears. You feel like another person.

When you buy, be sure to get the REAL article — Genuine PHILLIPS' Milk of Magnesia, the kind doctors endorse. Always ask for it by the name PHILLIPS'—for all "milk of magnesia" is not alike.

THE SIGNS OF ACID STOMACH
Nervousness, Indigestion, Auto-intoxication, Nausea, Loss of Appetite, Feeling of Weakness, Sleeplessness, Mouth Acidity, Sour Stomach

WHAT TO DO FOR IT
TAKE — 2 Teaspoonfuls of Phillips' Milk of Magnesia in a glass of water every morning when you get up. Take another teaspoonful thirty minutes after eating. And another before you go to bed.
OR—You can take Phillips' Milk of Magnesia Tablets, substituting one tablet for each teaspoonful directed above.

ALSO IN TABLET FORM
Each tiny tablet is the equivalent of a teaspoonful of Genuine Phillips' Milk of Magnesia.

Phillips' MILK OF MAGNESIA
MADE IN CANADA

Garden Taste Changes
Victoria's ideas on gardening have changed radically during the last few years and, no doubt, for the better. No longer will a few-old-fashioned perennials and a funereal evergreen or two satisfy the modern gardener. He demands the latest things from the floral and horticultural centres of the world. It has been our privilege to introduce hundreds of new things to Victoria and we offer many more this Spring. Any gardener will enjoy a visit to our nursery and gardens at this season. Or you can order our plants from our stall in the northwest corner of the Public Market.
Rockhome Gardens Limited
Saanich Road (R.M.D. 3). Telephone Garden 0125
John Hutchison, F.R.H.S. Norman Rant, F.R.H.S.
Garden Architects

EVERY DAY IS BARGAIN DAY AT TIP TOP TAILORS

Tip Top Style 618—Our designer has caught that swagger youthful smartness in this double-breasted model with wide peaked lapels and patch pockets. To your measure from your choice of British woollens.

YOU CAN TAKE THESE SPRING FABRICS TO THE LIGHT

DURING the past two or three years a lot of men have been buying their clothes *in the dark*—"no-name" suits and topcoats at so-called bargain prices. And when they have divided that price by the number of days' satisfactory wear, they have found that "sale prices" are not so alluring. Tip Top Tailors have no "sales"—every day is bargain day at Tip Top Tailors—a name that has satisfied more than a million buyers.

You have a wide range of choice of beautiful British woollens that you can take to the light. They'll wear and wear and wear, and hold their smartly tailored shape until the last day of service.

SCOTCH TWEEDS
HARRIS TWEEDS
IRISH DONEGALS
SCOTCH HOMESPUNS
WEST OF ENGLAND WORSTEDS
BRITISH SPORTING FLANNELS
BOTANY SERGES
SAXONYS

Some conservative, some boldly patterned, in the new shades of blue, grey, brown—all particularly Spring-like. Make your choice—have it hand-cut and tailored to your individual measurements in one of the new single or double-breasted styles that are being worn this spring.

Your Unrestricted Choice AT ONE PRICE $24.50
All Union Labor Employed

Tip Top Tailors Limited
650 YATES ST. P. H. WINN, Manager

**H. O. KIRKHAM & CO., LTD.**
**612 Fort Street**

FRESH SHIPMENTS OF BUTTER FOR MONDAY
NEW LOW PRICES

Choice Alberta Butter. Bulk. Cash and Carry Price, lb.... 27¢
3 lbs. for .... 79¢
Fresh Local Creamery. Bulk. Cash and Carry Price, lb.... 28¢
3 lbs. for .... 82¢
Golden West First Patent Bread Flour, 49's .... $1.39

**SEED POTATOES FERTILIZERS**

Now is the time to plant Potatoes.
We have all the best varieties:
Early Rose, Early Epicure, May Queen, Early St. George, Surprise, Irish Cobbler, Beauty of Hebron, Burbank, Raleighs, Up-To-Date, Green Mountain, Netted Gems, Etc.
USE FERTILIZER WHEN PLANTING
REGULAR DELIVERIES
**SCOTT & PEDEN**
Phone G 7181 for all departments. Cor. Store and Cormorant Sts.

**Awnings**
Add beauty and comfort to your home. Estimates free. We also carry a full line of Hammo-Couches, Camp and Garden Chairs, Tables, etc.
**F. Jeune & Bro., Ltd.**
570 Johnson Street (Established 1886) G 4632

**Guaranteed Perfect Fit SUITS**
Tailored From Latest Spring Goods
$40 Now **$19**

**CHARLIE HOPE**
1434 Government Street
E 5212

COLWOOD FIR
**MILLWOOD**
**$2.50 CORD**
**BRUCE LOW & CO.**
G 4044

**SINUS** and CATARRH can be cured—I know it because I suffered agony for seven years. I tried every method, but all failed until I discovered a wonderful formula. Now my head is always clear—no more terrible headaches. Write, and I'll gladly tell you what I used.—Clara Ross, Dept. 40
ROSS REMEDIES
70 Pitt St. W. Windsor, Ont.

**First United Church**
Quadra Street and Balmoral Road
Minister
Rev. W. G. Wilson, M.A., D.D.
Assistent Minister
Rev. Gordon Boothroyd, B.A., B.D.
SUNDAY SERVICES
11 A.M.
REV. H. P. S. LUTTRELL, B.A., B.D.
7:30 P.M.—DR. W. G. WILSON
SUNDAY SCHOOL
9:45 A.M.—Intermediates and Seniors
11 A.M.—Primaries and Juniors
Monday, 8 P.M.—Young People's Society

**Guaranteed Fir Slabwood**
**$2.50** CORD No Salt Water
SOOKE LAKE DRYLAND WOOD CO.
PHONE EMPIRE 3344

**MOVING**
Phone E 9323

LIGHT OR HEAVY HAULING
Our up-to-date equipment is ready to serve you . . . our padded vans insure safety to your most valuable household goods. Our prices are reasonable.
**Central Transfer**
564 Yates St. Ph. E 9323


# PAY TRIBUTE TO R. R. WEBB

## Many Citizens Attend Funeral Service at Christ Church Cathedral

Attended by scores of citizens, prominent in the business, professional and industrial life of the city, the funeral service for the late Robert R. Webb, former secretary of the Victoria Branch of the British Columbia Automobile Association, was held yesterday afternoon at Christ Church Cathedral, the service commencing at 3 o'clock.

The presence of so many citizens, friends and acquaintances, testified to the popularity and esteem in which the late Mr. Webb was held in the community. Members of the Victoria Rotary Club and representatives of other service clubs in the city were at the service, which consisted of the regular form of burial service of the Church of England.

**SERVICE AT CATHEDRAL**

Very Rev. Cecil S. Quainton, Dean of Columbia, conducted the service, which included the reading of Psalm xxiii and responses, followed by the hymn, "Where the Light Forever Shineth," after which the Dean read the lesson. The congregation then sang the hymn "Jesus Lives." The service concluded with prayers of comfort to the members of the family.

Following the service, a large number of citizens accompanied the remains to Colwood Burial Park, where interment took place. Many beautiful floral tributes, sent in by friends and organizations, were placed at the grave. The pallbearers were Charles H. French, representing the Automobile Club; Victor Clarke and A. H. Cowlishaw, representing the Army and Navy Veterans' Association and the Victoria Rotary Club; Stewart Clark, Major W. G. Cunningham and Thomas J. Goodake.

**ATTEND FUNERAL**

Among those noticed at the service at the Cathedral were, Col. James Lightbody, Capt. A. J. Dallain, Herbert Anscomb, M.P.P., James Parfitt, Cecil Tice, F. H. Kidd, Herbert Kent, A. Rumsby, Edwin Tomlin, Herbert J. Pendray, Mrs. B de Macedo, Capt. and Mrs. George McGregor, J. Morse Matt and Mrs. Hatt, Frank Sehl, Frank Shandley, T. P. McConnell, Councillor John V. Johnson, Reginald Hinks, J. C. M. Keith, E. Legge-Willis, W. T. Straith, James Thomson, H. Maynard, George Plowman, D. D. McTavish, Mr. and Mrs. Frank Doherty, Mr. and Mrs. Cecil Armistead, F. C. Armstrong, William Lemm, M. C. Sands, E. Vernon Thomson, E. Taylor, Mrs. I. M. Prior, Mrs. W. Vickers, Col. W. Ridgeway Wilson, Col. A. W. R. Wilby, Ald. Andrew McGavin, Mrs. A. H. Bishop, Percy Watson and P. R. Scurrah.

**FLORAL TRIBUTES**

The following is a list of the floral tributes: Mr. and Mrs. Stephen Barclay, Mr. and Mrs. Smith-Neill, Mr. and Mrs. Edward Tuffrey, Major and Mrs. Cunningham, Miss Jean Cunningham, Mr. and Mrs. Victor Clark, Mrs. C. C. Warn and family, Mr. and Mrs. G. Stone, Mrs. Hackling, Mr. and Mrs. H. G. Bolt and family, Mrs. G. Gadsden, Capt. Burges B. Gadsden and family, Mrs. Innes and family, Miss Ester Gates, Mrs. Stevens.

Miss Connie Strevens, Mrs. Little, Mrs. Kathleen Seiden Humphreys, Mr. and Mrs. Howard, Webb and family, C. F. Todd, Mr. and Mrs. C. H French, Misses Dorothy and K Gregson, Mr. and Mrs. Stewart Clark, Mr. and Mrs. John Johnson, Mrs. Preiswerck, Mr. and Mrs. Francis Ford, Mrs. Carey and family, Mr. and Mrs. T. J. Goodlake, Mr. and Mrs. J. W. Grist and family.

Mr. and Mrs. F. H. Allwood, Mr. and Mrs. George Burgess, Mr. and Mrs. Stewart Smith, Mr. and Mrs. Jack Mather, Mrs. A. E. Holmes, Arthur Baker, Mr. and Mrs. W. Webster, Herbert Kent, Mrs. Leach, Miss C. I. Alexander, Mr. and Mrs. T. H. Porter and family, Mr. and Mrs. Jack Webb and family, Mrs. Ethel MacIntosh and family, Mr. and Mrs. Donaldson and family, Mr. and Mrs. J. Hanbury and family.

The Girls' Band, Miss Mae Ball, Miss Nellie McKay, Miss Rose Murphy, Miss Evelyn Grieve, Mary Eastam, Miss Olive Ireland, Miss Connie Orrick, Mrs. Vera Gregson, Mrs. Tuthill and family, William N. Webb (Chicago), Mr. and Mrs. William Hinks (Los Angeles), Miss Margaret Hinks (Los Angeles), Mrs J. R. Clark, Allan and Jack Stobart.

Mrs. Seale, Miss G. Seale, Miss Virtue Errington, Miss Peggy Lewis, F. N. Francis on behalf of the old comrades of the 13th Field Ambulance, C.E.F.; Warrant Officers, Sergeants, and Staff Sergeants of the Canadian Scottish regiment. From his Comrades of the Army and Navy Veterans in Canada. From the officers and members of Pro Patricia Branch Canadian Legion B.E.S.L., the City Temple congregation, Thos. Plimley, Ltd., the Automobile Club of Vancouver, the Automobile Club, of Washington, the Victoria Automobile Club, the Rotary Club, of Victoria, the staff of the Bank of Montreal, Victoria & Island Publicity Bureau, and the Tillicum Athletic Club.

## Will Follow Simplest of Activities

THE trials and tribulations of leading a great nation and an Empire are never allowed to interfere with the hobbies and "vices" of Britain's Cabinet ministers. Rt. Hon. Stanley Baldwin (left), for instance, would put off a Cabinet meeting to attend a soccer game. Rt. Hon. Ramsay MacDonald (centre), has done some of the finest "statesmaning" while on the golf course or walking. Sir John Simon (right), also swears allegiance to the grand old game. Rt. Hon. Neville Chamberlain (lower left), the Chancellor of the Exchequer, would rather spend his time figuring out how to catch a fish than he would trying to balance a budget. Rt. Hon. "Jimmie" Thomas (lower centre), Dominion Secretary, is a walker, who would rather walk than eat—almost.


*An Invitation*
**. . . for Musical Festival Visitors**

VISITORS to the city for Musical Festival Week are cordially invited to visit Fletcher Bros. . . . the only complete music store in Victoria. Here, music is our only business. We are glad to talk to you about music . . . pleased to show you the magnificent Steinway pianos . . . help you and your children in any difficulties you have encountered.

**FLETCHER BROS.**
1110 Douglas Street (Victoria) Ltd.

Private refraction office and grinding laboratory.

**Do YOUR TWO EYES SEE the Same?**

OUR modern equipment will reveal the true condition of your eyes . . . and by a proper lens prescription we will make possible improved vision for you now and in the future.

Convenient Terms Can Be Arranged
**Harold S. Timberlake, Opt. D.**
647 Yates Street (Victoria Optical Co.) Phone E 2513
Twenty-Two Years' Successful Business

You Owe Yourself Protection Through
**Fire INSURANCE Automobile**
**ELSIE B. RICHARDS**
Suite 7, Metropolitan Building, Opposite Postoffice
PHONE EMPIRE 7722

**WOOD and COAL**
**E. Painter & Sons**
PHONE G 3541
617 CORMORANT ST., VICTORIA

**BRIGHAM OIL BURNER**
1934
Metal Tank in Colors
Latest Improvements
**$51.00**
**Free, for Limited Time**
**45 Gallons Stove Oil**
**B. C. HARDWARE**
718 Fort St. Garden 1021

**Patrickson Hotels, Ltd.**
(Palace Hotels)
Bayswater Road, London, W. 2
Delightfully situated opposite Broad Walk, Kensington Gardens. Busses and Tube Station one minute away. Excellent cuisine. Overseas visitors specially catered for. Tariff on application.

**FIND HIDDEN WEALTH IN OLD GOLD**
Let Us Give You Our Valuation
Out-of-town customers mail in your old gold, valuation subject to your approval sent same day as gold received.
We Buy Gold in Any Form
**Pacific Gold Smelting Co.**
606 Yates St., Near Poodle Dog Cafe
Phone G 2724

SAN FRANCISCO
**HOTEL STEWART**
DOWN TOWN
On Geary St. near Powell—Close to Principal Stores and Theatres.
MODERATE RATES
Without Bath Beginning $1.50 | With Bath Beginning $2
EXCELLENT MEALS
Breakfast 25, 35, 50—Luncheon 50 (Sun. 65)—Dinner 75 (Sun. 85)
Send for Folder—gives complete Tariff, describes points of interest.


# City and District

**Slight Fire Damage**—An overheated stove ignited the kitchen wall and caused slight damage at the home of H. Hipshaw, 906 Caledonia Avenue, yesterday.

**Conservatives to Meet**—The B.C. executive of the Conservative Association will hold a meeting in Victoria next Saturday morning, in the Conservative rooms, it was announced yesterday.

**Discontinue Meetings**—On account of approaching Summer, the C.C.F. is discontinuing its regular Monday evening public meetings at the Chamber of Commerce until further notice.

**Building Permit**—A building permit has been issued for the erection, at 1547 Yale Street, in Oak Bay, of a four-roomed house estimated to cost $1,000. The owner and builder is L. G. Scott.

**To Plan Revolver Shoot**—Plans for the annual revolver shoot will be discussed at the monthly meeting of the Victoria Police Mutual Benefit Association on Tuesday, at 2:30 p.m., in the recreation room, headquarters.

**Kipling Circle**—The Victoria Kipling Circle will hold its monthly meeting tomorrow, at 8 o'clock, at the home of Mr. and Mrs. Cornwell, Oak Bay Avenue. Anyone interested in the works of the great author will be heartily welcomed.

**Strip Maps**—Fourteen thousand strip maps of various sections of Vancouver Island will be printed shortly by the Victoria Automobile Club and distributed throughout the Pacific Coast and Pacific Northwest, it was announced yesterday by T. J. Goodlake, club secretary.

**Y.M.C.A. Circus**—Reports of progress and further plans of the Y.M.C.A. annual circus to be held May 12, at the Willows, will be presented at a meeting of the general committee, Monday, at 8:15 p.m., in the Y.M.C.A. Byron Johnson, M.P.P., will preside.

**New Potatoes**—For the first time this season, local new potatoes were on sale yesterday in the Victoria Public Market. The stalls that had them in sold their stock rapidly, although the price was 25 cents per pound, straight. It is expected the price of local potatoes will remain high for some time.

**Theosophical Society**—The usual weekly public meeting of the Victoria Independent Theosophical Society will be held on Monday night at the Jones Building, Fort Street. An address will be delivered on "The Occult World," and will be followed by open discussion. Visitors are cordially welcomed.

**Rabbit Breeders to Meet**—The usual monthly meeting of the British Columbia Provincial Rabbit Breeders' Association will be held at the Y.M.C.A. on Tuesday, at 8 p.m. There will be a practical demonstration on combing and clipping Angora rabbits. All interested are cordially invited to attend.

**Tag Day Results**—Although the final count was not available, last night, it was estimated that the Tuberculous Branch of the Canadian Legion raised approximately $300 through the sale of tags. Officials of the branch declared they were pleased over the generous response of citizens and wished to convey their thanks to contributors and taggers.

**Open Bathhouse**—Owing to the unusually warm weather that is being experienced here, the parks committee of the City Council has decided to open the Gorge bathhouse earlier than last year. Ralph Alcock will be in charge of the premises every Sunday, starting today, until May 24, when it will be open daily until the close of Summer.

**Returns to Victoria**—Col. Cecil H. Mears, a former resident of this city, arrived here yesterday after spending the past year traveling in Europe. He spent some time in England, Germany and Belgium, and in each country he found a general improvement in conditions. Germany, under Hitler, is making rapid strides towards recovery, he said. In England and Belgium there were also signs of better business.

**No New Roads**—Outside of maintenance of existing highways on Vancouver Island, no new roads are planned in the area this year, Hon. F. M. MacPherson, Minister of Works, declared yesterday after returning from an inspection trip of Island throughfares, in which he went as far as Campbell River. Nowhere else in the province, the minister remarked, could one drive for 154 miles on surfaced roads as on the Island Highway.

**To Name Chairman**—Members of the board of directors of the Victoria Chamber of Commerce will meet at luncheon in Spencer's dining-room tomorrow at noon. It will be the first meeting since the election of new directors last Tuesday, and it is customary to select a new chairman and president of the board. Herbert Anscomb, M.P.P., is the retiring president and chairman. Other officers of the chamber will likely be named at the meeting tomorrow.

**Fire List Lengthens**—Forest fire reports are growing in British Columbia. To date, nineteen outbreaks have been listed in the Vancouver and Kamloops areas combined, with Prince George, Prince Rupert and Nelson forest districts yet to be heard from. Recent reports by mail to the Forest Branch here indicate mild weather conditions, ranging from "fine and warm" to "hot and dry." Picnic parties in the woods and motorists on traveled highways, are asked to use care with camp fires and matches.

**Presentation of Colors**—There will be a presentation of band colors this afternoon at the Salvation Army Citadel, Broad Street, in connection with the musical meeting led by Bandmaster W. Ratcliffe. The new flag, which has arrived from the International headquarters of the Army, London, England, will be received by Bandsman MacLaurin, the color-sergeant of the senior band of the citadel. Adjutant Thierstein, commanding officer of the Victoria Corps, will make the presentation.

**Leave for North**—J. A. Grant, provincial markets commissioner, and Dr. W. R. Gunn, provincial livestock commissioner, will leave today for Williams Lake to attend the fourth annual bull sale of the range country and to discuss livestock marketing problems with the B.C. Beef Cattle Breeders' Association. It was announced yesterday by Hon. K. C. MacDonald, Minister of Agriculture. At present, British Columbia imports upwards of 40,000 head of beef cattle a year for table purposes, most of this supply coming from Alberta.

**Woman Wins Way**—It seemed unreasonable to Mrs. E. Croll, of 2273 East 10th Street, Vancouver, that she should be fined $10 for driving her car to the Vancouver courthouse to buy a 1934 licence. This she did on the first day of her return from a tour outside the province. On the way to the courthouse to get the plates, she was stopped and summoned. A ten dollar fine followed. Mrs. Croll took the matter up with provincial authorities, who yesterday ordered remission of the fine. Lloyd Leadbetter, a garageman of Erickson, was fined $10 and $4.50 costs for allowing a prospective purchaser to drive a trade-in truck with Alberta plates. His licences were cancelled. He, too, will get his money back.

**FUNERAL NOTICE**

Pro Patria Branch, Canadian Legion, B.E.S.L.

Members and the Women's Auxiliary of the above branch are requested to attend the funeral of our late Comrade A. O. Sneijins at Christ Church Cathedral on Tuesday, May 1, at 3:30 p.m.

O. A. GILL, Secretary.

# ACES CAPTURE COLONIST CUP

## Defeat Victoria West Cubs in Juvenile Soccer to Win Coveted Trophy

Slipping through for two fine goals in the second half, the final one coming just a few minutes before the whistle, Marigold Aces, league champions, captured the handsome Colonist Cup, yesterday afternoon, by defeating Victoria West Cubs in the last match of the season in the Royal Juvenile Athletic Association soccer loop by a 2-0 score. The tussle was played at the Royal Athletic Park as a preliminary to the Province Cup match in the Coast League.

Although the Cubs had a distinct advantage in the first half they failed to jump at their opportunities. Dalimore passed up a great chance by missing a penalty about halfway through the period. Marigold showed more fight in the second half and fifteen minutes after the start, Medler broke through for the first marker.

**PASS UP CHANCES**

The Cubs came back with repeated rushes, but again, passed up several fine chances. With only three minutes remaining, Myles put Marigold two up and clinched the game when his high shot hit the bar and then fell down in front of the net to roll in.

Shrimpton refereed and teams follow:

Marigold—Moss, Allen, Lemon, Alexander, Deat, Snoblin, Medler, MacDonald, Watt, Ralph and Myles.

Victoria West—Simpson, Blakemore, Blackstock, Hornsby, Okell, Dalimore, Carlow, Sage, McMillan, Gent and Noel.

## *Mrs. W. J. Sweeting Removed by Death*

Mrs. Marguerite Lillian Sweeting, wife of William J. Sweeting, 1765 Hollywood Crescent, passed away yesterday, in St. Joseph's Hospital.

Twenty-three years of age, Mrs. Sweeting was widely known as an athlete as "Clas" Stubbs, before her marriage. She was born in Lethbridge and had resided here for the past year.

Private funeral services will be conducted at Hayward's B.C. Funeral Chapel, tomorrow. Interment will be made in Royal Oak Burial Park.

## *Announcements*

**Electrolysis** is used for the removal of superfluous hair by all leading establishments in Europe. It has the endorsement of the medical profession throughout the world because it is absolutely safe and efficacious. Call for booklet and take it to your doctor that he may verify this statement. Miss Hanman, 503 Sayward Bldg. Phone G 7642.

**There's a lot of satisfaction** in knowing that your desires will be carried out when you order from a dependable, established business house, and to know that you will get value received, plus printing that helps. See us. The Colonist, 1211 Broad Street, phone G 5241.

**Imported Wallpapers** — New low prices. Harkness & Son, 919 Pandora Avenue.

**Paisley Cleaners and Dyers.** We call and deliver. Phone G 3724.

**Fried Chicken Dinners** every day, 75 cents. Sidney Hotel, Sidney.

**Paisley Cleaners and Dyers.** We call and deliver. Phone G 3724.

# "Chut" Placed on Market

## Victoria Firm Introduces New Chutney

The introduction of "Chut," the delicious fruit chutney, marks the birth of another Victoria industry. Made by The "Chut" Foods Company, in their plant, 2844 Rockwell Avenue, the process of manufacture includes the use of a special and expensive formula whereby the flavor of aged and perfectly blended chutney is achieved within the space of twenty-four hours.

"Chut" is now on sale in such leading stores as The Hudson's Bay Company, David Spencer, Ltd., Piggly-Wiggly, H. O. Kirkham, Ltd., and many others. The manager of the firm, J. W. Johnston, has had eighteen years' experience in the field of food products of this nature, covering the Dominion from coast to coast for two different companies. Mr. Johnston expresses the utmost confidence in the future of "Chut," filling, as it does, a popular demand.

***

# *Tennis Entries To Close May 15 In Island League*

Entries for the coming season in the Vancouver Island Tennis League are now being received for Division II, men; Division III, mixed, and the special division for women, by Secretary Stan Holman, 706 Cook Street, it was announced yesterday. All teams are asked to have their forms in by May 15, the closing date. A special meeting of the league was held during last week, the temporary committee being re-elected to carry on, with the following added to it, Dr. A. Poyntz, Noel R. Staples and G. Ford.

QUESNEL, B.C., April 28 (CP).—The Fraser River has risen twelve and a half inches since Friday. Intermittent rains in the Fraser Valley and vicinity were believed today to have been responsible for the rise.

# BOBBY FORD HEADS FIELD

## Turns in Fine 76 to Take Two-Stroke Lead in Junior Golf at Uplands Club

Returning a fine 76, Bobby Ford took a two-stroke lead in the first round of the junior championship of the Uplands Golf Club yesterday afternoon. The second eighteen holes will be played next Saturday, and the top three competitors will be given places in the club championship. Tied for second position were Ken Lawson and Lloyd Greer, followed by the defending champion, Harold Pretty, with an 80.

Scores follow: R. Ford, 76; Ken Lawson, 78; Lloyd Greer, 78; Harold Pretty, 80; L. Roach, 83; Fred Pearce, 83; Vic Painter, 83; C. F. Thomas, 88; D. Firth, 89; O. Coventry, 93; Joe Barlow, 98; G. Norrie, 105.

One of the most successful fur coats of the season came from Heim's in Paris. It was collarless, but a long scarf was attached by buttonholes to an oblong knob on either shoulder, holding the scarf away from the neck.

* * *

Shorts for beach wear are longer and straighter, but you may wear them rolled if you wish. Rompers for sun bathing are higher, however.

* * *

Shirring has become a fashionable detail of many frocks.

**FIRST CATHEDRAL TROOP**

The First Cathedral Troop held its regular meeting on Friday night. The meeting was opened, after which inspection of the patrols was carried out. The patrols then broke away for fifteen minutes of instruction from their patrol leaders. The patrol pennant was awarded to the Curlew Patrol for having the highest number of points for the month in the inter-patrol competition. Some of the First Langford Scouts, under Scoutmaster Bullen, paid the troop a visit, and two games were played, with the Langford Troop joining in. The meeting then closed.


THE SMOKE OF THE BRITISH EMPIRE..
W.D.& H.O.WILLS
**GOLD FLAKE**
CORK TIP OR PLAIN *Cigarettes*
POCKET TIN OF FIFTY — 55 CENTS
Virginias that are cooler, sweeter and always satisfying . . . the cream of the crop . . . cigarettes well and firmly made.
A SHILLING IN LONDON . . . . A QUARTER HERE

LONDON BRIDGE

# Social Activities and Notes of Personal Interest

## Noted Art Works on Way Here

D. S. Cameron, president of the Island Arts and Crafts Society, has returned from Vancouver, where he completed arrangements regarding the exhibition of water-color paintings on loan from the Royal Scottish Society of Water-Color Painters. This exhibition is to be shown in the sunroom of the Windermere Hotel, about the first week in June, under the auspices of the Island Arts and Crafts Society.

The collection comprises about 150 water colors, representative both of the old and modern school. The local organization, under whose auspices the pictures are to be shown here, is making every effort to draw the public's attention to the exhibition, which will undoubtedly be one of the finest of its kind ever shown in Victoria.

An important point is that the exhibition will be free to the public, and it is hoped that the public will take full advantage of the opportunity to view the pictures. Mrs. Newton, of the Windermere Hotel, has also given the use of the rooms free of charge in the interests of art.

Further details will appear in the press at a later date.

---

Mrs. Flynn: "This neighborhood seems pretty noisy, Mrs. O'Brien."

Mrs. O'Brien: "Yes; the only time there's any peace here is when the trams drown the noise."

## A Pretty Saltspring Island Wedding

THE above charming wedding group was photographed after the Morris-Borradaile wedding at St. Mark's, Saltspring Island, on Tuesday, when Miss Gladys Muriel Borradaile was married to Mr. Frank Raymond Morris. In the group are the bride and groom, and the bridesmaids, Miss Doreen Crofton, Miss Edna Morris and Miss Betty Kingsbury; the flower girl, Miss Patricia Roberts, and Mr. Fred Morris, the best man.


**RE-TEX**

*Brings back LIFE to Fabrics*

**Gives your dress an invisible cellophane-like protection** against

—water splashes and raindrops
—soft-drink stains
—wilting in humid weather

Exclusively a NEW METHOD Service
*for which no extra charge is made*

G 8166

**New Method**
CLEANERS & DYERS


## Clubs and Societies

**United Presbyterial**

The United Church Presbyterial executive met on Friday afternoon, Mrs. Graham, the president, presiding. Mrs. Saunby led in the devotional period and urged members to take more time for the quiet hour and for prayer. Mrs. Graham told of visiting the Chinese Auxiliary, where she found the members very much interested and active. Mrs. Field reported a new mission band organized at Cumberland, also a baby band at Fairfield Church. Mrs. Alton, Christian Stewardship secretary, reported letters sent to all auxiliaries, with names of all the missionaries to be remembered in prayer by members. Mrs. Wilkinson, temperance secretary, asked that greater efforts be made for the education of the youth of the city on temperance, showing them the ill effects of alcohol on human life. Mrs. Laing reported three libraries formed in mission stations in lonely places and asked for 150 books to be added to the collection. Mrs. W. L. Smith reported for the Strangers and visiting committee.

• • •

**King's Daughters**

The Junior King's Daughters held a successful silver tea on Thursday afternoon at the home of Mrs. E. Stock. The president, Winnie Campbell, assisted by Iris Stock, received the guests. The rooms had been prettily decorated with the King's Daughters' colors in Spring flowers, tulips, irises and lilies of the valley by Miss Campbell and Phylis Manzer. Miss Muriel Bonsall had charge of a guessing competition, which was won by Mrs. J. Fletcher. Songs were sung by Phyllis Colk and Eleanor and Grant Butt. Miss Sanders gave several enjoyable piano solos and accompanied Melba Anderson for a charming dance she gave. Tea was served under the direction of Mrs. Stock and those helping were Phyllis Manzer, Gladys Stock, Rona McDonald, Edith Squibb, Audrey Lovell and Lenora Dibb.

• • •

**Gleaners' Circle**

The monthly meeting of the Gleaners' Mission Circle of the First United Church was held, on Friday evening, at the Oriental Home, 732 Cormorant Street. Miss Jean Munro presided. After a short devotional period, Miss Grace Revercomb gave a brief talk on "Giving." Miss Mitchell then read two interesting letters from missionaries, describing their work in China. After the meeting, the hostess, Miss Martin, showed the girls through the various rooms of the Oriental Home, telling them of the work carried on at the home. Refreshments were then served by the hostess.

• • •

**Britannia W.A.**

The monthly social of the W.A. to Britannia Branch, Canadian Legion, was held recently in the club rooms, when an enjoyable game of court whist was played. The prize winners were: First, Mrs. Bourne and Miss Bessie Davidson; consolation, Mrs. Simons and Mrs. Dempster. Harmonica selections were given while refreshments were being served.

• • •

**South Saanich L.A.**

The South Saanich Ladies' Aid of the St. Mary's and St. Stephen's Churches held its meeting at the home of Mrs. A. Spencer, Verdier Avenue, with a good attendance of members. Arrangements were made to hold a garden fete and bazaar on Saturday, June 16, at the home of Mrs. Gerald H. May, Mount Newton, after the meeting; tea was served by the hostess.

• • •

**Queen Alexandra Review**

Members and friends of Queen Alexandra Review, W.B.A., No. 1, are reminded of the bridge party to be held tomorrow evening at 8 o'clock in the Women's Institute rooms, 564 Yates Street. There will be good prizes awarded for highest scores, and refreshments will be served. A large attendance is hoped for.

• • •

**Daughters of St. George**

The Daughters of St. George, Victoria Lodge No. 83, will meet on Wednesday evening at 8 o'clock in the Sons of England Hall. Members are requested to come as a large class of candidates will be initiated into the order. The cushion was won by Mrs. E. Skelland at the last social.

• • •

**Esbeecee Club**

The Esbeecee Club held another highly successful dance recently at Hampton Hall. Miss Eva Foukes, the hostess, was ably assisted by the master of ceremonies, Mr. Jock Frew. Another dance is to be held on May 11, at Hampton Hall. The next meeting of the club will be held at St. Martin's Hall, on Friday.

• • •

**Silver Tea Planned**

A silver tea and garden party, in aid of Our Lady of Lourdes Church, the Willows, will be held at the home of Mrs. A. McDermott, "Grace Manor," Uplands, on Wednesday afternoon, from 3 to 6 o'clock. The Oak Bay bus to Beach Drive will give the most direct service.

• • •

**Graduate Nurses**

The monthly meeting of the Graduate Nurses' Association will be held at the Nurses' Home, Jubilee Hospital, on Tuesday, at 8 p.m. The speaker for the evening will be Rev. E. F. Church, who will address the meeting on "Psychology."

• • •

**Alexandra Lodge**

Princess Alexandra Lodge will meet on Thursday, in the S.O.E. Hall. Decoration service will be held during the meeting. After the meeting, partner whist will be played by members and friends, at 8:30 p.m.

• • •

**Lodge Primrose**

Lodge Primrose, No. 32, Daughters of England, met on Friday in the S.O.E. Hall, the president, Mrs. Kendall, in the chair. Mrs. Swan, district deputy, was also present. A drill practice will be held on Monday, May 7, at 2 p.m.

• • •

**St. Mary's Senior W.A.**

All members of St. Mary's Senior W.A. are asked to note that the date of the silver tea and home cooking sale, to be held in the hall, has been changed from May 3 to May 16.

• • •

**King's Daughters**

The annual meeting of the King's Daughters will be held tomorrow at 2:30 p.m. Business will include reports of the circles and district and the election of officers for the ensuing year.

• • •

**St. Barnabas' Guild**

Mrs. J. L. Jones will hold a silver tea on Wednesday, from 3 to 6 p.m., at her home, 407 Gorge Road, in aid of St. Barnabas' Guild and W.A. All members and their friends are cordially invited.

• • •

**Cathedral Guild**

Miss Shepherd and Mrs. Drury, 66 Moss Street, will be hostesses to the Women's Parish Guild of Christ Church Cathedral, on Tuesday afternoon, from 2:30 to 5:30 o'clock.

## Women's Institutes

**LAKE HILL**

The monthly meeting of the Lake Hill W.I. will be held on Tuesday afternoon at 2:30 o'clock in the Institute Hall. Mrs. J. D. Gordon will speak on "Balanced Meals." This address will be given at 3:30 o'clock when non-members will be welcome.

**ROYAL OAK**

There were nine tables in play at the fortnightly card game of the Royal Oak W.I., which was held in the hall. Prizes were won by Mrs. Morrison, Mr. Ponsford, Miss Hewitt, Mrs. Milne, Mrs. Brown and Mr. Osgood. A special ten-bid prize, donated by Mr. Ponsford, was won by Mrs. Townsend and Mrs. Hutchison. Refreshments were served at the close of the game. Hostesses for the evening were Miss Ley, Mrs. and Miss Phillips and Mrs. Wilkinson. An old-time dance will be held on Friday. On Wednesday the Spring Flower and Bulb Show will be held in the Institute Hall, commencing at 2:30 p.m. and continuing until 6 p.m. There will be no charge for entries and the show is open to all residents of Saanich who are showing their own exhibits. During the afternoon, teas will be served, while contests and fortune telling will add to the entertainment. Anyone wishing to make entries can get all particulars by telephoning Colquitz 25F.

**VICTORIA**

Victoria Women's Institute will hold its annual League of Nations tea on Wednesday, May 9, in the rooms, 564 Yates Street. An address will be given on the subject of the League, and after a musical programme, tea will be served. It is hoped that every organization in Victoria will be represented at this the fourth annual League of Nations tea. Mrs. K. Palmer is the convener and a capable committee is in charge of the arrangements.

## *Weddings*

**LEES—LIVINGSTONE**

The marriage was solemnized quietly in Vancouver, on Thursday morning at 11 o'clock, at the home of the bride's parents, Angus Drive, when Jeannie Lillian, eldest daughter of Mr. and Mrs. A. Livingstone, became the bride of Mr. Ralph A. Lees, son of Mr. and Mrs. A. Lees, of Victoria. Rev. E. D. Braden officiated. Mrs. S. Patton was the soloist and was accompanied at the piano by Miss Dorothy Wismer. Miss Margaret Livingstone and Miss Gertrude Livingstone were the bride's attendants, the former as flower girl, wearing a Kate Greenway in white dotted muslin laced by tiny yellow ribbon from neckline to waist in the back and continuing in soft streamers to the hem. She carried a nosegay of pale yellow primroses, and the other attendant, as ring-bearer, was dressed in black velvet trousers with white waist and polka tie. She carried the ring upon a black and white satin cushion. Given in marriage by her father, the bride wore a cream-colored Barbara Dean dress. The neckline, extending to the waist, the hem and the cuff were outlined in pleating, and a matching turban was worn, covered with a cream, three-quarter-length illusion veil. A diminutive spray of white heather was caught in the streamers of the bouquet of pale yellow rosebuds. Immediately after the wedding breakfast, the bride donned an imported wool tailored suit in buerre yellow, with blouse of mouette grey picoted in yellow. Her halo-brimmed hat was of yellow and grey, and the purse, gloves and pumps completed the color harmony. The couple left on a motoring trip to Seattle, from whence they will travel to Princeton to take up residence.


**SAFEWAY STORES**

Prices Effective for 3 Days

MONDAY
TUESDAY and
WEDNESDAY
APRIL 30
MAY 1-2

**HIGHWAY**
An All-Purpose Family Patent. Guaranteed to Please
7-Lb. Sack ..... Each 19c
24-Lb. Sack ..... Each 63c
49-Lb. Sack ..... Each $1.19

**FIVE ROSES**
For Bread or Pastry
7-Lb. Sack ..... Each 25c
24-Lb. Sack ..... Each 83c
49-Lb. Sack ..... Each $1.59

SEA ROVER AUSTRALIAN PASTRY .... 10-Lb. Sack 29c

**BUTTER**
COLUMBIA BRAND PURE CREAMERY
Lb. 27c
3 Lbs. 79c

BREAD Finest Quality White or Brown ..... 4 Loaves 15c
EGGS Grade A Large Loose ..... Doz. 20c
STRAWBERRY JAM King-Beach ..... 4-Lb. Tin 43c
CRACKERS Red Arrow ..... Large Pkt. 17c
CHEESE Finest Ontario Mild ..... Lb. 17c
COFFEE Dalo Ground while you wait ..... Lb. 21c

**SUNLIGHT SOAP** (Limit 3) ..... Per Carton 17c
**PALMOLIVE SOAP** (Limit 8) ..... 4 Bars 19c

BAKING POWDER Empress ... 12-oz. Tin 17c
SPICES Empress Assorted ..... 2 Tins 15c
COCONUT Long Shreds ..... ½-Lb. Cello Bag 13c
MAPLE SYRUP Pure ..... Pt. Bot. 19c
No. 1 JAP RICE ..... 3 Lbs. 15c
SESQUI MATCHES ..... Pkt. 18c
CLASSIC CLEANSER ..... Tin 6c
CLOTHES PINS ..... 3 Doz. in Pkt. 9c
FLOOR WAX Shinola ..... Lb. Tin 19c
AMMONIA Household ..... Large Bot. 9c

TOMATOES Orchard City 2½'s Tin 9c
GREEN BEANS Pride of B.C., Choice 2's Squat Tin 10c
GINGER SNAPS Christie's 7 Doz. 15c
GRAPE-NUTS Per Pkt. 14c

**FRESH PRODUCE**
RHUBARB Local 3 Lbs. 9c
ORANGES Juicy Navels. Doz. 25c
GRAPEFRUIT Large Size 5 for 25c
SPINACH Local—Fresh, Clean 4 Lbs. 15c

MONDAY ONLY **QUALITY MEATS** MONDAY ONLY
★ MINCED STEAK ..... 2 lbs. 13c ★
★ STEWING BEEF ..... 2 lbs. 13c ★
★ POT ROASTS ..... lb. 7c ★

**NEW SPECIALS DAILY**
IN MEAT DEPARTMENT

Dept. of Pensions and City Relief Slips Gladly Accepted

We Reserve the Right to Limit Quantities

SAFEWAY STORES, LTD.
707 Fort St.

DISTRIBUTION Safeway Stores WITHOUT WASTE


## Y.W.C.A. Notes

All club girls who have taken part in the recreational hour during the Winter are invited to attend a special meeting on Monday night at 7 o'clock, when a rehearsal will be held for the closing demonstrations of the physical department. It is important that everyone should be out. Miss Hinton will be in charge of the closing, which will take place on Friday, May 11.

**JOINT MEETING**

On Friday night a joint meeting was held by the Y.W.C.A. and Y.M.C.A. boards of directors, when Dr. E. M. Best was the guest speaker. Dr. Best reviewed the changes affecting the lives of young people in the past years, and then led a discussion on what the two associations are doing to meet these changes.

A social hour followed, when refreshments were served by the members of the board of directors of the Y.W.C.A.

**VERSATILE CLUB**

The Versatiles is busy preparing for its silver tea, to be held Friday, May 11, from 3 to 6 p.m.

**PIRATES CLUB**

The next event of importance to the Pirates is their "flannel dance," to be held on Thursday, May 3, at 8:30 p.m.

**HOUSEHOLD TRAINING**

Plans are being made by the travelers' aid, immigration, and social service committee for a second course for household helpers. The course will be held early in September. The results of the last course have proved very satisfactory. Many of those who enjoyed the course are now placed in positions and are finding their instruction very useful.

**MEMBERSHIP TEA**

The annual membership tea will be held Wednesday, May 2, from 3 to 6 p.m. The membership committee, convened by Miss Norma MacDonald, cordially invites all members and friends of the association to make a special effort to attend this tea. This is the one time during the year when members come together socially to become acquainted. There will be a musical programme.

## Royal Oak

Mr. and Mrs. Andrew DeDyne, who have been visiting Mrs. DeDyne's grandparents, Mr. and Mrs. L. Pieters, Wilkinson Road, left on Friday for their home in Hollywood.

• • •

Mrs. T. Anderson and family, who have been living for the past few months on the West Saanich Road, left on Friday to join her husband at Kimberley.

## Metchosin

Miss Mary Higgs, who has been spending the past year in the United States, will spend the Summer months with her parents at "Derby Farm," Albert Head.

• • •

Miss Betty Higgs is paying a visit to her sister in Vancouver for the next few days.

A Spring Sale Offering

**Sensational Savings**

Every garment in this sale has been carefully selected to take its place in our stock of exclusive styles. It is characteristic of the smart mode of the hour, and quality is beyond reproach.

**Swagger Suits**

Tweeds predominate, beautifully tailored with coats of finger-tip length, three-quarter or seven-eighths. Two or three pieces. All reduced.

Values $19.75 to $24.75. Sale Price ..... $14.75
Values $25.00 to $29.75. Sale Price ..... $19.75
Values to $35.00. Sale Price ..... $24.75

**TAILORED SUITS**

Smart fleck effects in shades of black, navy, brown, etc. Reg. $12.75. Sale Price ..... $9.75

**DRESSES**

Prints, crepes and many other attractive materials favored for Spring.

65 Dresses, reduced to clear at ..... $14.95
87 Dresses, reduced to clear from ..... $19.75

**COATS**

The very smartest of the Spring styles in novelty tweeds and plain colors. To clear at prices from ..... $14.75

Scurrah's
728 YATES STREET



**Trade In Your Used Furniture**

Our Appraiser Will Call at Your Convenience

HOME FURNITURE COMPANY
825 FORT ST. E 9921



**KERO SPRAY**
KING OF INSECTICIDES

Pints, regular 50c. Special, 43c
½-gallon, regular $1.25. Special, for ..... $1.13
1 gallon, regular $2.00. Special, for ..... $1.79

Kero-Spray is the best combination spray on the market, contains Arsenate of Lead, White Hellebore, Whale Oil Soap, Kerosene, Black Leaf "40" and emulsifying ingredients.

VANCOUVER DRUG COMPANY, LIMITED



**DUNCAN'S GINGER ALE**

2 DOZ. SPLITS DELIVERED FOR $1.00
NO CHARGE FOR BOTTLES · PHONE G1169

# Social Activities and Notes of Personal Interest

## *Wedding Is Solemnized*

The wedding was quietly solemnized, last evening, at the home of the groom's parents, 2796 Dufferin Street, Victoria, of Bertha Emily, youngest daughter of Mrs. M. D. Castley, Duncan, and of the late Mr. Castley, and Mr. William Oliphant Corbett, youngest son of Mr. and Mrs. E. E. Corbett. Rev. Dr. J. K. Unsworth conducted the ceremony, during which the bride and groom stood beneath a lovely floral bell, which was covered with yellow tulips and white narcissi, between baskets filled with yellow tulips, white iris and greenery. Bowls of lilac and pink tulips were also used in decoration of the house.

Only near relatives were present at the service, and they were welcomed by Mr. and Mrs. Corbett, the latter wearing a smart frock of French blue lace and a matching hat and a corsage bouquet of pink roses, assisted by Mrs. Castley, in an ensemble of pink flat crepe, a grey hat and a corsage bouquet of white carnations.

The bride made a charming picture in a pretty ruffled frock of Nile green net and a large white hat, and she carried a bouquet of yellow tea roses and lily of the valley, her bridesmaid being her sister, Miss Ina Castley, in a frock of yellow taffeta with touches of green, and a large yellow hat trimmed with green. She held a sheaf of burnt orange snapdragons. Mr. Edward Corbett supported his brother.

Supper was served from a table centred with a bowl filled with pink sweet peas and tall pink tapers, the handsome white iced cake being set at one end. Mr. and Mrs. Corbett left at midnight by the Ss. Dorothy Alexander for Los Angeles, and, after their honeymoon, they will return to Victoria to make their home. The bride left in a smart blue dress and a gray coat and hat and matching accessories.

The beautiful flowers at the wedding were the gift of the employees of Mr. Butchart's gardens, the bride having been formerly a member of the office staff of the B.C. Cement Company, Ltd.


THE PLUME SHOP

*Famous for Style, Quality and Values*

747 Yates St. Phone E 5621

**Fashion of the Hour in This Dress Parade Event**

**$12.75**

You'll see plenty of Dresses you'll want for now and mid-Summer. Dark sheers for tor-rid days downtown, for instance. Washable crepes for sport and vacationing, and organdies for Summer dance occasions.

We Will Charge any Dress or Coat Without Extra Cost Whatever


### Keating

A successful concert was held at the Mount Newton High School auditorium in aid of the school fund for clearing the playgrounds. Those taking part in the programme were Barbara Hoole, Leta Styan, Harrison Gray, Monty Gore-Langton, Miss M. Lowe, Gordon Ballantyne, John Young, Betty Young, Eileen Peden, Evelyn Snider, Denise and Heather Pottinger, Dr. Bryce, Mr. L. Thomson, Delphia Smith, Harry Styan, Dorothea Walker, Verna Brietenbach, Margaret Melklejohn and Mr. J. Lyle.


Pantorium Dye Works of Canada, Limited
Fort and Quadra E mpire 7135
Spradlin's Permanent Mothproofing

Glenshiel Hotel
ON DOUGLAS STREET
At the Entrance to Beacon Hill Park
European and American Plan Rates

You Snap the Picture
We finish them and guarantee you the best possible results from your negatives.
See Our New Model Kodaks
MacFarlane Drug Co.
Cor. Douglas and Johnson Sts.

McDONALD'S
CASH AND CARRY
360 Moss St. 749 Yates St.
MONDAY'S SPECIALS
BUTTER Best Creamery ..... 3 lbs. 79c
PEARL WHITE SOAP ..... 8 bars 25c
AYLMER PORK and BEANS—2's ..... 3 tins 20c
KELLOGG'S CORN FLAKES ..... 3 pkgs. 25c

*for*
**BOYS**
*Big and Small*

**Wilson's Clothes Have the Quality You Want**

Of course, boys are "hard on clothes"! That's why we specialize in clothing of quality . . . clothing that will wear really well. New Summer lightweight clothing is constantly arriving . . . such things as lightweight jerseys, white ducks, flannels, shorts, blazers, wash suits, sun suits, bathing suits, etc. You'll like our decidedly moderate prices for the quality you know is so important.

**W. & J. Wilson**
Men's and Boys' Clothes Since 1862
1217 GOVERNMENT ST. G 5613

SPRING STYLES SAY A
"Cluster Curl" Permanent Wave
SPECIALS FOR APRIL
Oil Wave, Regular $8.50, now ..... $7.00
Regular Wave ..... $5.00 and $3.00
C. W. (Bill) Atkinson The Belle Beauty Shoppe 1025 Cook St. Phone G 4945

STYLE-ARCH SHOES FOR WOMEN
WITH EXCLUSIVE CORRECTIVE FEATURES
WM. CATHCART & CO. LTD.
1208 Douglas Street Phone G 6113


## Member of Old B.C. Family

THIS attractive little person is the youngest of the fourth generation of British Columbians. She is Diana Dean, sixteen-month-old daughter of Mr. and Mrs. Barry Dean, of Squamish, B.C., a granddaughter of Mrs. M. Dean, of 1017 Balmoral Road, Victoria, and a great-granddaughter of the late Mr. and Mrs. J. Gilmour, of Nicola, B.C. Mrs. Gilmour was formerly Miss Ellen Hawkins, and was born in the fort at Victoria on January 25, 1854. Diana's maternal grandparents are Mr. and Mrs. Ray Merrett, of Kingsway, Vancouver, and her great-grandparents are Mr. and Mrs. G. W. Jamieson, 1546 East Tenth Avenue, Vancouver.

## *Social and Personal Notes*

**Dance at Empress**

The weekly supper dance at the Empress Hotel was a largely-attended affair and most delightful. Many members of the Garrison Badminton Club and their friends were among the guests. Among those noticed were: Major and Mrs. W. H. Dobbie, Mr. and Mrs. H. B. Witter, Mrs. Abbott, Miss Kathleen Hall, Miss Iris Wilcox, Miss Florence Oates, Miss Jean Campbell, Miss Mae Warnock, Miss Doris McMorran, Miss Pamela Charlewood, Miss Mollie Thomas, Miss Adele Combe, Miss Isabelle Benson, Miss Doreen Swayne, Miss Kathleen Swayne, Miss Elizabeth Ruggles, Miss Lucy Bryden, Miss Helen McIntosh, Miss Barbara Twigg, Captain and Mrs. H. W. N. Moorhouse, Colonel and Mrs. R. C. Cooper, Miss Newcombe, Mrs. M. Brown, Miss Evelyn Green, Captain Levien, Dr. M. J. Keys, Dr. George Hall, Messrs. F. Edgell, C. E. Whitney-Griffiths, H. S. Fleft, R. E. A. Diespecker, E. Moscrop, Harry Webb, K. Leeming, L. R. Green, W. Dunbar, W. K. Hardie, Guy Barclay, George Phillips, J. Munro, Campbell Logan, Larry Henderson, "Pat" Parr, D. Connolly, R. S. Dyer, Gordon Morton, J. C. Bridgman, G. Sutherland, H. Robinson, R. Gordon, A. H. Kirk, J. C. Weston, Bracken, and others.

• • •

**Chapter's Bridge Party**

A bridge party was held last evening in the King's Daughters rooms, Hibben-Bone Building, under the auspices of the Valentine Harvey-Beaumont Boggs Chapter, I.O.D.E., Mrs. D. P. W. Maunsell acting as general convener, assisted by Mrs. G. W. Peacock. Refreshments were served by Mrs. A. Cutforth, assisted by Mrs. W. R. Sayer and Mrs. R. Shanks. The players were Mr. and Mrs. G. W. Peacock, Mr. and Mrs. P. E. George, Mrs. G. Andrews, Mrs. B. Young, Miss J. Andrews, Miss D. Owen, Captain and Mrs. F. R. Wright, Mrs. Kingsberry, Mr. D. P. W. Maunsell, Mrs. A. C. Baker, Mrs. G. Wickings-Smith, Mrs. C. A. Watson, Mrs. G. B. Hope, Mrs. A. Curell, Miss B. Grierson, Miss M. Maclegan, Miss F. Heming, Mrs. J. Entwistle, Mrs. C. Jeffers, Mr. and Mrs. C. K. Saunders, Mrs. T. W. Allan, Mrs. F. Mann, Mrs. S. Horsford, Mrs. Sydney Barker, Mr. and Mrs. T. C. Ross, Mrs. R. R. Watson, Mrs. C. L. Douglass, Mrs. F. J. Boughton, Mrs. J. Byrne, Mrs. T. R. Myers, Mrs. J. T. Marshall, Mr. and Mrs. C. E. H. Maunsell, Mrs. A. Coleman, Mrs. A. E. Clyde, Mrs. H. G. Bolt, Mrs. Copas, Mrs. Partridge and Mrs. Cudlip.

• • •

**Surprise Shower**

In honor of Miss Juanita Pearson, a June bride-to-be, Misses Irene McAdams and Doris Johnston entertained at a surprise shower recently at the home of Miss Johnston, 853 Princess Avenue. The lovely gifts were concealed in a moss-covered wishing well. A buffet supper was served from a decorated table, the color scheme being pink and pale green. The invited guests were Mesdames A. W. J. Smith, E. Pearson, D. McAdams, D. E. Johnston, T. Young, R. Endean, T. Kay, G. Russell, H. McDonald, A. C. Boyce, G. Connell, W. Erickson, J. Grant, Misses Juanita Pearson, Christine Bradford, Phyllis Williams, Margaret Jubb, Doris, Hooper, Edith Corrin, Winnifred McAdams, Eva Young, Mabel Johnston, Edith Roff and Dorothea Sheret.

• • •

**Surprise Party**

Miss E. Matthews was hostess at a delightful surprise party at her home, 1155 Pandora Avenue, on Friday evening, the occasion being her birthday. The evening was spent in music and bridge, first prize being won by Miss Tucker, and consolation by Miss Agnes Hall, after which refreshments were served from a table decorated in pink and green. Those present were Misses K. Caldwell, M. Hall, D. Stanhope, V. Nute, C. Krubinski, F. Tucker, J. Torrence, M. Caldwell, A. Hall, S. Collins, E. Griffin, J. Stanhope, V. Bell, E. Lavis, V. Duker, M. Bell, I. Austin and K. Torrence.

• • •

**Surprise Party Held**

An enjoyable surprise party was held on Friday evening at the home of Mr. and Mrs. Ferriday, 795 Foul Bay Road, in honor of their daughter, Vera. The evening was spent in dancing, and at midnight a buffet supper was served. The self-invited guests were: Misses Edna Beckerley, Theresa Doherty, Edna Fuller, Molly Milton, Lillian Hislop, Edna Creed, Margaret Drummond, Vera Anker, Dorothy Anker, Messrs. Scott Murrie, Fred Doherty, Harold Williams, Kenneth Lawson, R. Humberstone, Dan Lea, Ian MacDonald, Ralph Holt, A. Hardy, Henry Whitworth, Kenneth MacDonald, Mr. and Mrs. R. Campbell, Mr. Ernie Impett, and Logan, Albert, and Enoch Ferriday.

• • •

**Old Girls' Day**

Next Saturday will be Old Girls' Day at St. Margaret's School. Breakfast will be served at the school for out-of-town old girls at 8:30 o'clock, and at 1:15 the annual meeting and luncheon will be held at David Spencer's dining-room. All members of the association and former pupils of the school and their children will be welcomed at the tea hour at the school, and the tennis courts will be available throughout the day for any members wishing to play. Those intending to be present at the breakfast or luncheon, are asked to comunicate with Miss Brenda Stonham, Pemberton Road, as soon as possible.

• • •

**In Vancouver**

Mrs. H. Howard Willcox, and her daughter, Miss Edith Willcox, of the Uplands, motored Up-Island to Nanaimo recently, and then crossed to Vancouver, where they will spend the next two weeks. Mrs. B. G. Goward, of "Woodlands," Cadboro Bay, accompanied Mrs. and Miss Willcox, and will spend a few days in Vancouver as the guest of Miss Flora Macrae, and during her absence, Captain and Mrs. T. H. Fletcher, of Vancouver, who came to the city to attend the Williams-Goward wedding, which took place last Monday, are occupying her home.

• • •

**Forewell Party**

A surprise party was given by Miss Torie Rennie and other friends on Saturday to bid Godspeed and good luck to Mr. B. Brown, who will leave for the Cariboo this week. The party was held at the Palais de Danse, where a delightful evening was spent. The guests were Misses Joyce Finch, Eleanor Trotter, Jane Trotter, Jessie Jones, Ruby Bethell and Messrs. W. Levy, R. Brown, Arthur Leason, Gordon Dunaway and Ronald Knott.

• • •

**Back From Vancouver**

Miss Audrey Lees, of Quebec Street, who went to Vancouver to attend the wedding of her brother, Mr. Ralph A. Lees, to Miss Jean Livingston, which took place on Thursday, has returned home. Mrs. A. Lees and her daughter, Miss Ruth Lees, who also attended the wedding, are remaining for a few days longer as the guests of Mrs. John McDonald.

• • •

**Here From Prince Rupert**

Captain and Mrs. F. A. MacCallum, of Prince Rupert, arrived in the city yesterday afternoon, accompanied by Mrs. MacCallum's mother, Mrs. Gordon Baker, who has been visiting for some time in Vancouver as the guest of her daughter, Mrs. C. W. Clarke. Captain and Mrs. MacCallum will spend several weeks here as the guests of Mrs. MacCallum's parents, Lieutenant-Colonel and Mrs. Gordon Baker, at the Waldron Apartments.

• • •

**Party Enjoyed**

Miss Rosalind Willis entertained recently at her home on Sunset Avenue, when bridge and dancing were enjoyed. The rooms were prettily decorated with white lilac and purple tulips. The guests included Miss Haddow, Miss F. Biggin, Miss Lillian Sweeney, Miss Marjorie Brown, and Messrs. Phillip Oliver, Charles Bass, Murray Cree, Ian Angus, Richard Brown and Harold Horne.

• • •

**Birthday Celebration**

Mrs. N. Wright, 537 Niagara Street, celebrated her seventieth birthday yesterday, and guests during the afternoon were Mr. and Mrs. G. H. Wright, Mr. and Mrs. W. I. Wright, Miss Evelyn Wright, Miss D. Smith, Mrs. O. R. Dunaway, Mr. and Mrs. H. Williams, Miss D. Williams, Mrs. G. Milne and Marjorie Milne.

• • •

**Bridge Party**

Miss Dora Rogers entertained at a bridge party at her home, Lake Hill, recently, when the prize winners were Miss Elaine Ross and Miss Ethel Grimes. Those present were Misses Elaine Ross, Winifred Varney, Lillian Sweeney, Dorothy Basanta, Gladys Rogers, V. Lawson and Ethel Grimes.

**Returns From Vancouver**

Mrs. M. P. Gordon has returned to her home in the Seacroft Apartments from Vancouver, where she has been spending the past few days. Mrs. Gordon went to Vancouver to attend the wedding of her nephew, Mr. Ralph A. Lees, to Miss Jean Livingston.

• • •

**Sketch Club**

Members of the Sketch Club of the Island Arts and Crafts will be the guests of Miss G. Woodward, "Cloverly," tomorrow afternoon. Mrs. E. H. Bird, Sylvan Lane, entertained the club at a delightful sketch meeting last week, assisted by Mrs. Holroyd and Mrs. J. N. Hatch.

• • •

**Here From Mainland**

Mr. and Mrs. Lionel Rooper are expected from the Mainland today for a short visit to Venerable Archdeacon and Mrs. A. J. B. Dewdney at Noble Farm. Before her marriage, Mrs. Rooper was Miss Joan Mapson, of Calgary, and spent some time here last year.

• • •

**Return to Winnipeg**

Mr. and Mrs. J. H. Turnbull, who have been spending the last few months in Victoria, have returned to their home in Winnipeg. Their daughter-in-law, Mrs. Harry Turnbull, who has been visiting them, is now staying with friends in Vancouver.

• • •

**Empress Hotel Tea**

A particularly attractive musical programme was played by the Empress Hotel orchestra, under the able direction of Mr. William Tickle, yesterday afternoon, in the hotel lounge, and a large number of guests attended the Saturday afternoon tea.

• • •

**Returns Home**

Mrs. Ellen Dawes, who for the past year has been traveling in the East, has returned to the city, and with her daughter, Miss Kathleen Dawes, of this city, has taken up residence at 1218 Hewlett Place.

• • •

**Leave for Toronto**

Mr. and Mrs. R. C. Donald, who have been spending the Winter months at the Beach Hotel, have left for their home in Toronto.

## Kitty McKay

By NINA WILCOX PUTNAM

The girl chum says that while abroad she's going to look into the rumor that the birds of Scotland use last year's nests.


**22nd Anniversary**

**Sale**

**Drastic Storewide Reductions Make It Wisdom to Buy Right Now!**

**FUR COATS**

*Will Never Cost Less!*

What an opportunity! We bought these coats . . . the largest stock in Victoria . . . when prices were low. Now, we're selling beautiful 1934 styles at the record low prices of 1932. According to present indications, furs will rise in price 35 per cent by Fall. Every coat is guaranteed as to quality. A deposit will hold any coat you select, and we will store it free until you wish to wear it. Meantime, pay in conveniently small amounts, if you wish, under our Budget Plan. It's wise to buy right now. Never again will fine furs be so inexpensive.

**MARVELOUS VALUES**

**SUITS — COATS — DRESSES**
**BLOUSES — SKIRTS — KNITTED SUITS**

**At Extraordinary Reductions!**

Deep price cuts in every department constitute our method of showing appreciation of continued patronage of the Victoria public. We're observing the twenty-second birthday of this firm with bargains that simply command attention . . . beautifully smart Spring Fashions . . . garments you want to wear right now and through the Summer. Come in tomorrow and see them.

1212 Douglas Street — Malleks LIMITED Ready-to-Wear and Furs — E mpire 1623

We Are at the Moment Styling and Designing NEW SPRING MODES

**Permanent Waves**

Enhance Your Appearance Now and for the Coming Summer Months

Cutting Designing and Permanent Complete **$5.00** Fully Guaranteed

**BERT WAUDE**

If Your Hair Is Not Becoming to You—You Should Be Coming to Me

709 FORT STREET E 4023

"Where Your Hair Is Tested Before Waving"

# *Puppet Show by Seattle Scouts Draws Big Crowd*

An exceedingly clever puppet show was given before a large gathering at the Bishop Cridge Memorial Hall, last night, when a number of Girl Scouts from Seattle admirably produced the entertainment.

A miniature stage was set on the platform and was arranged so as to give a most realistic effect of a theatre stage. The first drama was entitled "Puss In Boots," which proved most exciting as well as humorous. The expression of each Scout as she spoke the part for her puppet was splendidly done and the diction was perfect. The other play was entitled "Winnie the Pooh," which, while tragic in part, had its humorous moments.

The Seattle Scouts are to be commended on the way the performance was given and also for their work in making the puppets, which appeared almost human.

Twenty of the Seattle Scouts and their two leaders, who came over for this affair, had the opportunity of seeing the local Guides perform. The programme opened with the presentation of the play written by Eugenie Perry, which won the cup in the Drama Festival, last week, entitled "Brownies and the Pigmy Owl." This play was given second place in the festival, when portrayed by the Gonzales Pack. These Brownies, who were given great praise at the Drama Festival, again did justice to the play last night.

Mrs. Walter Nichol gave an interesting talk on her trip round the world, illustrated with moving pictures which she took while traveling. These reels were run off by Mr. K. W. Symons. A Chinese dance was given by Holly Greer, who received an enthusiastic reception.

A campfire scene made a fitting climax to the programme, when Girl Guide songs were sung. Mrs. Kyrle Symons, president of the Victoria and District Girl Guides' Association, was the chairman and announced the plays and artists. The proceeds from the entertainment will go towards the Girl Guides fund.

# *Lodge Primrose Choir Presents Historical Play*

Under the convenership of Mrs. F. C. Chappel and Mrs. E. Baron, Lodge Primrose choir, Daughters of England held a pageant and dance in the S.O.E. Hall, recently. The play was arranged by members of the choir, and each character represented women of history. The costumes worn were according to the period represented.

The members acted the parts as follows: "Child of the Present," Miss E. Dawson; "Reader," Mrs. F. Chappel; "Queen Boadicea," Mrs. E. L. Skett; "Harriet B. Stowe," Mrs. E. Oliver; "Susan Wesley," Mrs. E. Rawnsley; "Mary Jones," Mrs. M. Headdy; "Catherine Booth," Mrs. L. Edmonds; "Mary Slessor," Mrs. E. Jackson; "Grace Darling," Mrs. A. Skinner; "Frances Willard," Mrs. Brown; "Sister Dora," Mrs. E. Mortimer; "Florence Nightingale," Mrs. G. A. Jennings; "Queen Elizabeth," Mrs. E. Baron; "Countess of Lisle," "Alice," Mrs. M. Kendall; "Joan of Arc," Miss I. A. Jennings; "Nurse Edith Cavell," Mrs. E. Jefferies; "Laura Secord," Mrs. F. Harper; "Elizabeth Fry," Mrs. A. Cook; "Frances Havergal," Mrs. I. Inglet; "Queen Victoria," Mrs. A. Gough and "Mother," Mrs. B. Langley.

Others who assisted in the choir were Mesdames Leich, Jones, Stevens and Daley. Mrs. James, past worthy president, gave an interesting address at the close of the pageant. Dancing was enjoyed by many members and friends.

# *Keep Flavor In Fruit Pie*

Here's a way of keeping the flavor and quality of the juice in a berry fruit pie. Make a small cornucopia of paper and cut off the smaller end to make a neat little hole. Then insert this end in the middle of the pie while it is baking. The juice oozes into the cornucopia and when the pie has baked sufficiently it can be slowly dripped back into the pie.

# *Gift Ideas For Wedding*

Ideas for wedding gifts: A copper table lamp, round and shining, with a parchment shade in wood colors. A small bedside lamp, in candle design, of walnut or maple with a decorated parchment shade. A dressing table set—mirror, nail buffer, powder box, comb and so on, in pearl composition tinted pale green, pale rose or pale yellow.

# Will Assist at Concert

MRS. Walter Nichol, soprano, who with Mme. Eva Baird, dramatic soprano, will assist Mrs. Harty Morden, pianist, at the musicale that is to take place tomorrow night at 327 Belleville Street, residence of Mrs. Gordon Hunter and Mrs. Morden. The proceeds will go to the benefit of the Gonzales Chapter, I.O.D.E. A very charming programme has been arranged, as follows: 1, piano solos, "Andante con Variazione in F Minor" (Joseph Haydn), Mrs. Harty Morden; 2, vocal (a) "Morning Hymn" (George Henschel), and (b) "Spirit Flower" (Campbell Tipton), Madame Eva Baird; 3, vocal (a) "Paysage" (Reynald Hahn), Mrs. Walter Nichol; 4, piano (a) "Etude Op. 25, No. 1" (Chopin), (b) "Etude Op. 10, No. 3" (Chopin), and (c) "Valse in A Flat, Op. 42" (Chopin), Mrs. Harty Morden; 5, vocal (a) "The Blind Ploughman" (Coningsby Clarke), (b) "The Year's at the Spring" (Mrs. H. H. A. Beach), Mme. Eva Baird; 6, vocal, "The Throstle" (Maud Valerie White), Mrs. Walter Nichol; 7, piano, "Scherzo in C Sharp Minor, Op. 39, No. 3" (Chopin), Mrs. Harty Morden.

# BELIEVE WOMAN STILL IN CITY

## Police Do Not Think Miss Stella Wilson Left on Seattle Boat

Working on the theory that Miss Stella Wilson, 2239 Oak Bay Avenue, who was feared lost from the Seattle boat, Friday, did not sail aboard the Ss. Princess Alice, Provincial Police last night were conducting an intensive search for her in the city. All police departments on Vancouver Island and the Lower Mainland, however, were asked to assist in the search for the twenty-seven-year-old Victoria orchestral pianist.

Miss Wilson was first believed to have left for Seattle, but she was not seen to disembark at the Sound city. Her bag and purse were found in her stateroom, but they were empty, according to a statement, last night, from Mrs. R. E. Greenslade, 2174 Cadbora Bay Road, an aunt of the missing woman.

Mrs. Greenslade said she was inclined to agree with the police theory, but admitted her niece had been brooding over personal affairs for the last few days. The trip to Seattle was planned as a brief holiday, she stated.

**SECURED STATEROOM**

Miss Wilson went aboard the ship early on Friday, secured a stateroom in which she left her belongings, then went ashore. Police do not believe she returned to the ship.

C.P.R. officials, Canadian and United States immigration authorities, Sergeant Richard Harvey and Constable Archie Carmichael, of the Provincial Police, and Constable W. H. Douglas, of Oak Bay Police, are all working on the case.

A thorough investigation of Miss Wilson's stateroom was conducted by Constables Carmichael and Douglas, yesterday, but it failed to give any clue to the woman's actions or whereabouts. Further investigations will be held today in an endeavor to clear up the mystery.

# Wife Preservers

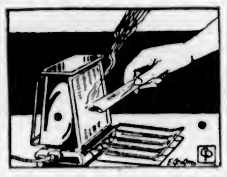

If you have no matches in the house and no way of getting any, connect your electric toaster, get the coils red hot, and hold a piece of paper against them until it lights.

* * *

Save the leftover coffee from breakfast and plan to make a coffee cake or coffee dessert of some kind to use it up.

* * *

Dissolve the odds and ends of soap in enough water to cover. Add a teaspoon of borax for every pint of the mixture, and you will have a good soap jelly.

* * *

It is said that a slice of raw potato placed on each rack of the refrigerator will absorb all odors. The potato should be fresh each morning. This hint is worth trying.

* * *

Stiff cranberry jelly, poured into a shallow pan, may be cut into shall shapes with cooky mould or biscuit cutter, and used as garnish for salads or meats.

* * *

Don't forget girls, if the pocketbook is flat, that the boy friend always appreciates a box of home-made candy, made with your own fair fingers, on anniversaries. It doesn't cost much, but is always a welcome gift.

* * *

You can use a mashed banana and bit of butter in place of milk or cream in making cake icing with confectioner's sugar. This gives the icing a delicious flavor.

* * *

Dipping a limp veil into a solution made by dissolving two tablespoons vinegar in warm water will stiffen it. Wet veil thoroughly, then stretch into shape and let dry.

* * *

Have you ever tried sausage shortcake for breakfast? It is a biscuit dough baked in two parts, with sausage meat spread between the layers. If you prefer link sausage, wrap the dough around the sausage and bake.

LONDON (CP).—Potatoes don't fatten, they only nourish, is the claim of the potato trade organization here, campaigning for more eating of the starchy tubers.

**HAMBONE'S MEDITATIONS**

By J P Alley

(Copyright, 1933, by The Bell Syndicate, Inc.)

# MUSIC RECITAL WELL RECEIVED

## Talented Young Artists Interpret Wide Range of Famous Composers

The talent revealed by a group of pianists, all students of Edgar Holloway, L.A.B., A.T.C.M., at a recital held in the New Thought Hall last night, was most promising for the future development of musical culture in this city.

There was a wide range in the composers chosen, while the entire programme was one of contrasts, which made the evening far more enjoyable than if the studies had been confined possibly to Bach or one or two other composers. The characteristics of the various countries represented by the composers were embodied in the splendid group of selections.

Mrs. T. A. Rickard, soprano, was the guest artist. She chose an appropriate group for the occasion, since there were some young students in the recital. Her selections comprised a group of four of A. A. Milne's nursery rhymes. The enthusiastic reception she received, and the demand for an encore was tribute in itself to the refreshing beauty of her voice. As an encore she sang "A Princess Came Awooing."

**AMBITIOUS DUET**

A most ambitious duet was undertaken by Marian Millar and Rae Millar, who played Grieg's "In the Hall of the Mountain King," from the Peer Gynt Suite. The florid passages were beautifully accented, while the spirit of mysticism was interpreted with a depth of understanding that was appreciated by the audience. Schytte's "Souvenir of Vienna" was their second number.

Later on the programme, Miss Millar played a group of three numbers by MacDowell, Sinding and Grieg, all delightfully played and well received. Patricia Swan also is deserving of special mention for her rendition of Mendelssohn's "Spring Song" and Rachmaninoff's difficult "Prelude in C Sharp Minor." W. Simpson-Balkie, at the conclusion of the programme, gave a group of three numbers, all of them contrasting, which revealed the artist's ability to change quickly the mood of the music. His numbers were Chopin's "Polonaise in C Sharp Minor"; Albeniz-Godowsky's "Tango," and Chaminade's "Automne."

Others who took part in the recital were: Ruth and Betty Lou Horton, Dorene Pitzer, Pamela Butcher, Ann Ridewood, Mona Martin, John Boak, Patricia Wilson, Josephine Wilson, James Beckerleg, Joan Reynolds, Jean Appleyard, Violet Howland, Norman Anderson, Jessie Knowles, and Norma Hocking.

# Save the Pieces

By HANNAH

Here are two costumes which could be made from three outmoded dresses, or from new material with a separate skirt as the basis. The

separate skirt is really very important this season, and it can be turned into any kind of frock desired by the choice of blouses, tailored ones for business, long tunics for afternoons of bridge and tea, and if the skirt were long enough and of black satin, it could be topped with a white backless blouse for formal evening wear.

This skirt was made from an old frock, and was made long enough for today by using the blouse as sleeves for the yoke. The crepe blouse at the top was made from a Summer shirtwaist dress. It was a sleeveless dress for Summer and was never going to be adequate for another Summer. The skirt was used for the new wider sleeves, a man's silk tie to match the cloth skirt was added, and thus was completed a very smart school, business or taileur mode. White or any of the pastel shades in which Sumner shirtwaist frocks are made would make this type of blouse.

A dress to take you places is suggested by the long tunic blouse at the bottom. The dull crepe of a worn dress might be utilized, with satin fagoted on, forming deep cuffs and a high, soft neckline on a drop shoulder yoke.

# *Will Start Mining for Sovereigns*

BALLARAT, Victoria, April 28 (BUP).—Permission to sink a shaft fifteen feet deep within the confines of Ballarat city to retrieve a strange hoard of 6,000 sovereigns has been granted by the Mayor of Ballarat to a Syndey man.

This man came to Ballarat, saying that years ago his father came into possession of 6,000 sovereigns of a new mintage which was later withdrawn from circulation because they were found to contain too much gold. Even with gold valued at less than $20 an ounce they were worth 25 shillings each.

This hoard of sovereigns was buried in Ballarat by the father, and the man, who has not been in this city for years, has returned and obtained permission to "mine" for his legacy.

Probably some of our lady readers can sympathize with Susan Milner, of Kansas City, who complains in The Star:

Today while walking on the street
I felt some pride in looking neat.
But pride and neatness quickly flew
When chewing gum got 'neath my shoe.
A wad, grown sticky in the sun,
Makes tangle-foot for anyone.
And this one stretched long strings for me
That many smile-lit eyes could see.
Oh, yes, my pride had fallen low—
Yet I was quite "stuck up," you know.

# Little Bedtime Stories

## The Rats Leave the Big Barn

By THORNTON W. BURGESS

Billy Mink's second visit to the big barn had been an occasion of great pleasure to Billy and terror to all the rats who lived there. He had hunted them just for the pleasure of hearing their squeals of fright and the scampering of their feet as they raced this way and that way seeking safety. With his wonderful nose he had followed them to their most secret hiding places. Three he had caught, and he could have caught more had he really wanted to.

When he had become tired of the hunt Billy had curled up for a nap in a corner of the haymow, where it was dark and quiet. He had done this instead of going back to the woodpile. It was very comfortable there. Besides, it would be very handy to be right there when he felt like hunting again.

It wasn't long before all the rats knew just where Billy was. One of them had happened to pass near enough to smell Billy, and had at once passed the word along to all the others.

"Now is the time," said the wise old leader, "for us to get together and attack him. Who will join with me?"

Not a single rat came forward. The grey old leader shook his head sadly. "You are cowards, every one of you," he said. "If you will not fight there is just one thing left for us to do."

"What is that?" squeaked one of the young rats who had been loudest in his boasting before Billy Mink had appeared the second time.

"We've got to leave this barn," replied the grey old leader. "If we remain here it will be to die. That mink will stay here, or if he doesn't he will keep coming back until he has hunted down and killed every rat. We must leave the barn, and do it at once. There is no time to be lost. Probably he is asleep now. By the time he awakes we must be out of this barn. The rat who does not leave it now never will leave it."

"We've got to leave this barn," replied the grey old leader

Immediately there was a great discussion. Every rat there knew that the wise old leader was right. But where should they go? It was Winter, and they could not live long out of doors. They must go to a place where they would find shelter and food. They might as well remain to be killed by Billy Mink as go forth and starve or freeze to death. At least, that is what some of them said. Some suggested one thing and some another. Finally they turned to the grey old leader for his advice. They had followed him so long that they had learned to trust to his wisdom.

Next Story: Billy Mink's Surprise.


# For the Week-End Outing

**Send That Suit to**

**Pantorium . . .**

You may think that you need new clothes, but it is not necessary . . . Pantorium will restore the smart appearance of creased and stained clothing, giving them months of added wear through modern methods of dry cleaning.

**Phone E7155**

Our salesman will call at your home or office, and will return your garments, cleaned and pressed, promptly at the promised hour.

Our Dry Cleaning plant is one of the most modern in Western Canada, using only processes that are scientifically tested, giving the highest degree of efficiency with no damage to the fabrics.

**Spradlin's Permanent Mothproofing**

Banish the fear of moths for your Winter clothes. Spradlin's will protect them for as long as the garment lasts. It is odorless, harmless and everlasting. Obtainable only through Pantorium.

*Cash and Carry Economy Service Stores*

Branch No. 1: 637 FORT ST.

Branch No. 2: 707 YATES ST.

Pantorium DYE WORKS OF CANADA LIMITED

Fort at Quadra Phone E7155

**New Distinction in the Croquignole Marcel**

Brought to Victoria for the first time, the Croquignole Marcel is introduced by Miss Dulcie Chatton, direct from the Dellar Beauty School, Los Angeles. A soft, pleasing effect is attained, enabling the hair to be dressed in any style, straight back, right, left or centre part, for formal occasion, then back to sport or street styles. It is new, striking and has longer life than any other marcel..... $1.50

**Note!**

By special arrangement, Miss Chatton will demonstrate the Croquignole Marcel to Victoria hairdressers.

**Chatton's Beauty Salon**

Woolworth Building Phone G 3641



# *Create a Good Impression!*

There's no questioning the fact that your PRINTING invariably is an index to the character of your business.

Particularly does this apply to the Stationery you use—Letterheads, Envelopes, Etc.

HAVE YOUR PRINTING OF THE BEST IF YOU WISH OTHERS TO JUDGE YOU IN THE RIGHT LIGHT.

**The Colonist** 1211 Broad St. Phone G 5241

PRINTING—LITHOGRAPHING—BOOKBINDING—ENGRAVING



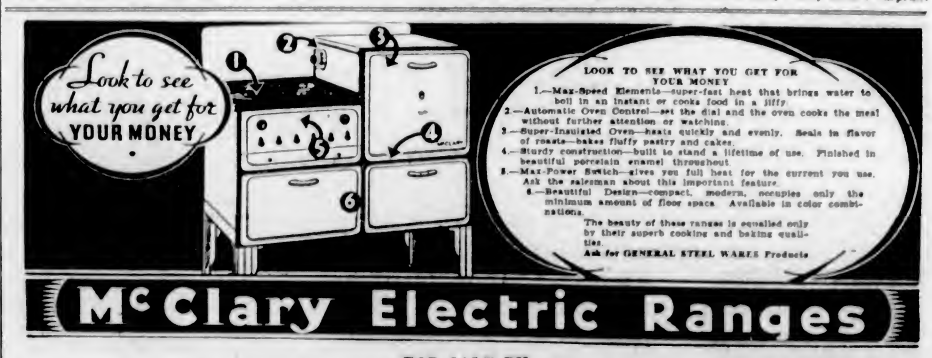


**McClary Electric Ranges**

—FOR SALE BY—

H. D. MAINWARING & CO., LTD., 808 Fort Street, Victoria, B.C.

C. H. TARBELL & SON, Cumberland, B.C. TARBELL'S, LTD., Courtenay, B.C.

R. H. ORMOND, Nanaimo, B.C.

# *Short Wave Radio Gives Wide Range of Concerts*

## New Victor "Globe Trotter" Picks Up European and Australasian Stations During Daylight Hours—Log of Duncan Owner is Given

Short wave radio reception, the phrase that is on the lips of every radio fan in the world today, has opened the door to a new era in entertainment throughout the world. Here, in Victoria and vicinity, owners of the Victor "Globe Trotter" radio, the sensational set which combines both long and short wave, report daylight reception of European, Asiatic and Australasian broadcasts. These people are getting a thrill that must be experienced to be realized, for they are receiving a practical demonstration of the way in which the world is bound up, one nation with another, by invisible ties of music, song and spoken word.

The owner of a "Globe Trotter" may sit in his home and go radio-calling in London, France, Germany, Russia, Italy, India, Japan or Australia. Given favorable conditions, many of these stations come in with the clarity and volume of KOMO and other local broadcasts.

**LOG OF STATIONS**

From Duncan, forty-five miles away, comes a list of stations picked up from a recent purchaser of the new Victor "Globe Trotter." The names, accompanied by the Pacific standard time at which they were heard, follow: Rome, 10:20 a.m.; Honolulu, 7:30 p.m.; Rio de Janiero, 4 p.m.; Barranquilla, Columbia, 6:30 p.m.; Caracas, Venezula, Manalia, Phillipine Islands, 4 p.m.; Sydney, Australia, 12 p.m.; London, England, 6 a.m.; Pontoise, France, 9 a.m.; Osakaotokio, Japan, 7 p.m.; Lessen, Germany, 10 a.m.; Madrid, Spain, 4 p.m.; Guayaquil, Equador, 8 p.m.; Havannah, Cuba, 8:25 p.m.; Moscow, U.S.S.R., 7:45 p.m., and the Byrd Antartic expedition, 8:30 p.m. All this was achieved in a period of ten days. A new type aerial was used with the shielded lead in.

In judging the reception of these far off stations, it must be borne in mind that short wave broadcast is as yet in its infancy. Broadcast stations are rated alphabetically, according to the power used. Thus "A" in the power code stands for 50,000 watts and over, and "H" for 250 watts and under. Not one of the European stations carry a rating of over "C" and many are less than that. With the sudden interest in international broadcast, it is inevitable that the power will be increased, making reception far more reliable.

**RINGSIDE SEAT**

The short wave feature of the "Globe Trotter" carries the listener to distant points on this continent with ease, such stations as Schenectady, Montreal, Cincinnati, Philadelphia and many others becoming part of the regular radio entertainment programme. It is now possible to obtain a ringside seat on the air to such events as the world series, to championship bouts or to the track or stadium where our local champion, "Torchy" Peden, gathers fresh laurels in the cycling world.

Added to the short wave "round the world reception," the Victor has achieved perfect reception of all the standard long wave stations, thus putting the owner of a "Globe Trotter" truly in touch with the world of radio entertainment.

# STOPS CAREER OF TOREADOR

## Spanish Government Halts Plan of Woman to Be Bullfighter

MADRID (BUP).—Senorita Juanita Cruz, eighteen-year-old stenographer who has left her desk to become the only woman professional matador in Spain, has had her career stopped by the Government.

Although there have been women bullfighters in the past, there is still a regulation forbidding women from becoming professional bullfighters. It was this regulation that was invoked to prevent Senorita Cruz from appearing.

Senorita Cruz is making a fight for permission to go on, arguing on the equality of the sexes. In a petition to the Ministry of the Interior, she asks the Government to declare the regulation unconstitutional. Bullfighting laws were passed under the Monarchy, and she argues that the new constitution establishes sex equality and invalidates the old regulation.


Hudson's Bay Company.
INCORPORATED 2ND MAY 1670.

*A Simmons Special!*

STARLIGHT

Spring-Filled Mattresses

With Sheet and Pair of Pillow Cases Complete **$24.75**

The gentle cushioning of a Starlight Mattress yields perfectly to the body yet it provides firm support. These splendid Mattresses are available in three sizes—3.3, 4.0 and 4.6.

For Further Details See Simmons Announcement On Page 20

Fourth Floor
HBC



Hudson's Bay Company.
INCORPORATED 2ND MAY 1670.

# SAMPLE RUGS

A remarkable saving in these beautiful Sample Rugs! All excellent quality and designs, picked up by our buyer in the market, and held for this special offering!

2 only, 4.6 x 9. Anniversary Sale .......... **$9.50**
1 only 4.6 x 10.6. Anniversary Sale...... **$11.50**
2 only, 6.9 x 9. Anniversary Sale........ **$16.50**
1 only, 9 x 10.6. Anniversary Sale...... **$25.00**

**Seamless Axminster Rugs**

25% to 33 1-3% Off!

A lucky purchase made from one of the leading manufacturers, enables us to make this offer! 12 only, Sample Rugs, in beautiful designs and colorings—never shown before! Every rug individual—size 9 x 12.

**12 Only, at $37.50**

**Wool Reversible Rugs**

**3.25** Size 25 x 48 — **4.98** Size 30 x 60

Best Quality Heavy Reversible Rugs—perfect in finish and every detail! Beautiful in designs and colorings! Anniversary Sale Special!

Third Floor—H B C

**"Men Against the Sea"**

. . . by Charles Nordhoff and James Norman Hall! To those who read "Mutiny on the Bounty," this stirring story of the trials and hardships of Captain Bligh and his eighteen loyal companions, will be a welcome addition to the previous story. Told in the thrilling and realistic manner which the authors are capable of, it is destined to be one of the best novels of the year! Priced at............ **$2.25**

Main Floor—H B C

**Your Fur Coat**

. . . may be reduced to a few scraps of leather and cloth by next Fall! To avoid this . . . store it in "The Bay's" Cold Storage Vaults, where it will be absolutely safe from damage by moths, fire or theft. Bring your coat down tomorrow and inquire about our low rates.

Second Floor—H B C

**HBC SERVICE GROCERIES** PHONE E7111

Phone Your Order. It Will Receive Careful Attention!

**Corned Beef** Sliced, lb. .......... **11c**

**Aylmer Greengages** 2½'s. At .......... 2 Tins for **25c**

**Post's Bran Flakes** 2 Pkts. for **25c**

**Fels-Naptha Laundry Soap** Large 10-bar carton .......... **75c**

**Australian Lunch Tongue** 1's, per tin .......... **20c**

**Toilet Rolls** 8 for .......... **25c**

**Eggs** Grade A Medium, doz., 23¢; 2 dozen for .......... **45c**

**Oranges** Sweet and juicy, 3 dozen for .......... **50c**

**Spring Clothes Pegs** 3 dozen for .......... **11c**

**Heinz Cooked Spaghetti** Medium tins, 2 for .......... **25c**

**Fraser Gold Peas** Fancy quality, size 6. Per tin .......... **10c**

**Johnson's Floor Wax** 1's, per tin .......... **63c**

**HBC GROCETERIA** CARRY AND SAVE!

SHOP AT "THE BAY" AND SAVE. THE FINEST QUALITY AT THE LOWEST PRICES

MORNING BARGAIN, 9 TO 12:30
Burford and Frankford Brand Pears, 2's, 2 tins for .......... 19¢
Limited Quantity

AFTERNOON BARGAIN, 1:30 to 5:30
Green Peas, size 5, 3 tins .......... 25¢
Sunlight Soap, per carton .......... 17¢

Baker's Chocolate, Premium Baking, ½'s, per packet .......... 21¢
Tasty Cream Health Oats, per packet .......... 10¢
Ovaltine, per tin, 45¢, 67¢ and .......... $1.09

Campbell's Tomato Soup (assorted), 3 tins for .......... **25c**

"SEAL OF QUALITY" FLOUR—FIRST PATENT
24-lb. sack .......... 65¢
49-lb. sack .......... $1.25

FIVE ROSES FLOUR
24-lb. sack .......... 79¢
49-lb. sack .......... $1.53

Kirk's Castile Soap, 5 cakes .......... 25¢

Owl Matches, large boxes, 3 for .......... **23c**

COUPON SPECIAL
Pearl White Soap, 10 cakes for .......... **25c**

H B C QUALITY BUTTER—ALWAYS THE SAME
Hudsonia Creamery, bulk, per lb. .......... **27c**
3 lbs. for 79¢

Quality Food Market, Lower Main Floor—H B C


# NEW HUPMOBILES NOW ON DISPLAY

## Latest Aerodynamic Models Challenge Low-Price Field—Showing at Masters' Motor Co.

The new aerodynamic Hupmobiles, including both the new ultra-modern series 421J and the series 417, Hupp's new challenge to the low-priced field, are now on display in the showroom of the Masters' Motor Co., local Hupmobile distributor. The new cars have just arrived from the Hupp factory in Detroit, which is just entering into volume production upon these two new series.

The Hupmobile line for 1934 offers an assortment of prices and body types in different fields than ever before in the history of that company. With the introduction of the new aerodynamic series with their ultra-modern streamline bodies, Hupmobile brings to the medium-priced field an example of advanced styling which gives to the motorist advantages not possible with previous types of design.

**NEW-TYPE BODY**

Although the new ultra-modern aerodynamic car is probably one of the most spectacular cars of the 1934 season, it is also one of the most practical. In accordance with scientific streamlining the entire form of the body has been worked out in smooth flowing curves that depart from previous conventional design, thereby gaining several marked advantages. Among the principal gains with this new type of body are improved roominess, better vision, increased riding ease, and a marked reduction in air resistance.

The new cars are powered with a six-cylinder 3¼ x 4¼-inch engine on the 121-inch wheelbase chassis, and a 3 3-16 x 4¾-inch straight eight engine on the 127-inch wheelbase.

The series 417 has a six-cylinder engine, 3⅛ x 3⅞-inch unit, developing eighty horsepower at 3,400 revolutions per minute. The car is mounted on a wheelbase of 117 inches, insuring ample roominess and genuine comfort.

The series 417 is furnished in two body types—a five-passenger sedan and a two-passenger coupe, both completely streamlined. They are unique in their price field and in the quality of their styling, and are particularly striking in the design of the rear and the fenders, which impart a distinct aerodynamic impression.

### *Social Club of C.P.R. Holding Big Excursion*

COMMENCING the excursion season for 1934, the C.P.R. Social Club will hold its annual excursion to Port Angeles on Saturday, May 5. The Ss. Princess Joan will take the excursionists across the Strait, leaving the Belleville Street Docks of Canadian Pacific Steamships at 1:30 o'clock in the afternoon. This yearly event is being looked forward to by Victorians, and will undoubtedly draw heavy patronage. Tickets are already selling well. Arriving at Port Angeles motor conveyances will be available for sightseeing. On the return to Victoria in the evening, as well as on the trip across during the early afternoon, dancing will be featured, a popular orchestra supplying the music.

# PROVINCE WINS SECOND GAME

Continued from Page 1

Union Jacks and Winnipeg Robertson's Memorials, marched into the Eastern finals to turn back Nationales, 49-42, in the first game here, Thursday night. If the newsies' performance in the past two games is any criterion, they are conceded to have the title in their hands.

Vancouver went to the front from the opening whistle and held the lead for seven minutes. The Montrealers unleashed some of their famed speed and for the next ten minutes held command with a series of rushes that netted them basket after basket. The Pacific Coasters consolidated their forces and as the half drew to an end put on an offensive that gave them a short lead, but Nationales came back and finished the half with a 19-17 lead.

**FORGE INTO LEAD**

The two-point advantage for the Easterners, however, was soon wiped out and the Province team gradually forged ahead, but were never more than seven points in the lead. Nationale fought back and at halfway through the half the score was tied 30-all.

Vancouver went ahead again, but the Montrealers still plugged away to remain within striking distance until three minutes to go when they were down four points, 32-36. A neat basket by Cliff Melville brought them within two points and then came Murray Patrick's tying basket with five seconds to go. In the overtime period the Westerners moved to the front and finished with a five-point margin of safety.

Once again the deadly shooting of the Western champions proved the main factor in their victory. With one hand, both hands and from all angles they rained shots at the baskets and nearly always found their mark. On account of the floor not being conducive to the bounce pass, the Vancouverites sent snappy waist-high passes from man to man with effective results when close in on the Nationale basket.

**SHOW IMPROVEMENT**

Nationale played a much improved game as compared to the showing they made in the first game. The speedy play that carried them to the Eastern Canadian championship was in evidence in the first period when they held command and showed a gain as they made their successful fight to tie the score. In the early stages and in the overtime, however, their shooting eyes were out of focus and they missed numerous baskets.

Jack Purves was the star for the Vancouver squad, with Russ Kennington and Arnie Bumstead running him close. "Long John" by his deft shooting collected nineteen points, while Kennington, twisting and twirling through the Montreal guards effectively, scored ten points.

For Montreal, Pat Griffin was the main scorer with ten points. Close behind came the Patrick brothers, stars with last year's champion Victoria Blue Ribbons, and sons of Lester Patrick, manager of the New York Rangers. Murray scored nine points and Lynn four.

Line-ups:

Vancouver Province—McIntyre, F; Bumstead, F (8); Kennington, F (10); Will, G; Purves, F (19); MacDonell, G; Smith, G (2); Armstrong G (4). Total, 43.

Montreal Nationale—L. Patrick, F (4); C. Hammond, F; M. Patrick, F (9); P. Griffin, G (10); Melville, G (7); Rice, G (2); Schuler, C (4); Godsall, G (2). Total, 38.

"My, I didn't know that you had electricity away out here."
"We generate it ourselves."
"I see 'Ohm talent."


BURDOCK BLOOD BITTERS

**Don't Suffer From Rheumatism**

Rheumatism is a blood disorder with a strong tendency to inflammation.

Rheumatism is due to the presence of uric acid in the blood, and before you can get rid of this painful, joint distorting disease the blood must be purified and enriched.

Why not let Burdock Blood Bitters show what it will do for you. It not only brings relief, but correction of the trouble as well.

For sale at drug and general stores; put up for the past 55 years by The T. Milburn Co., Limited, Toronto, Ont.


## Radio Programmes

Summary of Schedule of Victoria and Other Pacific Coast Stations

**TODAY**

**With daylight saving time coming into effect today, local dialers wishing to tune in on favorite broadcasts from the East and Middle West will pick them up one hour earlier than previously. This arrangement will continue until the Fall.**

**Many of the Winter broadcasts finish contract programmes today and several new ones will be instituted. Therefore, it is likely listings presented will be in error at times. However, every effort has been made to keep the list correct and within a few days correct schedules will be given.**

9:30 a.m.—The Compinsky Trio, one of the foremost chamber trios in the world, and favorites of Pacific Coast listeners last year, will return to Columbia networks in another series of programmes. KOL, KVI.

10:15 a.m.—Abram Chasins, celebrated American pianist-composer, will be heard in a new series of Sunday piano recitals. KOL, KVI.

11 a.m.—Playing under the direction of Arturo Toscanini, the New York Philharmonic-Symphony Orchestra will be heard in the last broadcast of the present Wagner cycle. Selections from Wagnerian operas will make up the broadcast. KOL, KVI.

4 p.m.—Jimmy Durante will go into his second week of broadcasting with Rubinoff and his orchestra. Many novelties have been arranged for this programme. KOMO.

5:30 p.m.—Featuring his singing stars in the orchestra, Fred Waring and his Pennsylvanians will present another of their Sunday afternoon broadcasts. KOL, KVI, KSL.

6:30 p.m.—Clark Gable, celebrated "he man" of the movies, will be the guest artist on the "Hall of Fame" programme with Nat Shilkret's Orchestra. KOMO.

**MONDAY**

12:15 p.m.—The New York String Quartette, one of the oldest chamber music ensembles, will play Beethoven's String Quartette in E Flat, Opus 127, during the Columbia broadcast of this period. KVI.

4 p.m.—Jan Garber and his orchestra, whose swingy, catchy rhythms are heard weekly over National Broadcasting Company lines, will move to a new Monday spot for the remainder of the Summer. KOMO.

5:30 p.m.—The A Capella Choir, of the Pacific Union College, will be guest artists on Captain Dobbsie's Ship of Joy programme. KOMO.

6 p.m.—With Percy Faith guiding an orchestra and chorus of male voices, as well as several soloists, a new Canadian feature, titled "Melody Lane," will be inaugurated from Toronto. CRCV.

7:15 p.m.—Gene and Glenn, widely-known Middle West entertainers, will be heard for the first time this year, in the West, when they start a four-programmes-a-week series. KOMO.

7:38 p.m.—The first of the new programmes arranged under the exchange facilities of the National Broadcasting Company and the Canadian Radio Commission, will bring Jack Denny and his orchestra to Canadian listeners. Denny plays in New York. CRCV.

5 p.m.—Rosa Ponselle will feature the light classic selection, "Ah, Sweet Mystery of Life," by Victor Herbert, in her regular weekly broadcast with Andre Kostelanetz and his orchestra. KOL, KVI, KSL.

### *Sunday's Programme*

**CFCT, Victoria (1450 Keys.)**

11:00 a.m.—Christ Church Cathedral.
6:30 p.m.—Gospel Sunshine Hour.
6:45 p.m.—Enid Cole, dramatist.
7:00 p.m.—Miniature Concert.
7:30 p.m.—Christ Church Cathedral.

**CJOR, Vancouver (600 Keys.)**

3:15 p.m.—Foursquare Gospel Service.
4:15 p.m.—Musical Programme.
4:30 p.m.—Marion Downes, pianist.
4:45 p.m.—Musical programme.
5:15 p.m.—British Israel Programme.
6:00 p.m.—Symphony Hour.
7:00 p.m.—News Varieties.
7:15 p.m.—Musical Programme.
7:30 p.m.—Christ Church Cathedral.

**CKWX, Vancouver (1010 Keys.)**

7:00 a.m.—Recordings.
11:00 a.m.—Metropolitan Tabernacle.
12:30 p.m.—Recordings.
5:00 p.m.—Twilight Reveries.
5:30 p.m.—Studio Programme.
6:00 p.m.—Familiar Melodies Programme.
6:30 p.m.—Studio Programme.
8:30 p.m.—Organ Programme.
9:00 p.m.—Home Hour of Music.
10:00 p.m.—Safety Specialists.
11:00 p.m.—Studio Programme.

**CRCV, Vancouver (1100 Keys.)**

5:00 p.m.—Twilight Reveries.
5:30 p.m.—Symphonic Extracts, Recordings.
5:55 p.m.—Canadian Press News.
6:00 p.m.—Within the Abbey, Toronto.
7:00 p.m.—Programme from Montreal.
7:30 p.m.—Canadian Press News and Weather.
7:35 p.m.—Evangeline, Halifax.
8:00 p.m.—Twilight Echoes, Regina.
8:30 p.m.—Vancouver Bach Choir, Vancouver.
9:00 p.m.—Home Oil Hour of Music.
10:00 p.m.—Dr. Lyle Telford.
10:30 p.m.—News.

**CKMO, Vancouver (1410 Keys.)**

8:30 a.m.—Records.
8:00 a.m.—Spencer's Programme.
8:00 p.m.—British Recordings.

**CANADIAN RADIO COMMISSION NETWORK**

(CJCA, CHWK, CKY, CKCK, CFCN, CRCV, CKOV, CPQC, CFJC)

6:00 p.m.—Within the Abbey; orchestra and chorus, direction Stanley Maxted, Toronto.
7:00 p.m.—Programme from Montreal.
7:30 p.m.—News and Weather Forecast.
7:30 p.m.—Evangeline, Halifax.
8:00 p.m.—Twilight Echoes from the Fireside; violin, organ and vocal, from Regina.
8:30 p.m.—Vancouver Bach Choir, director H. Mason Drost (Mid-West Network).

**N.B.C.-KGO NETWORK**

(KHQ, KGW, KFI, KGO, KOMO, KJR)

8:30 a.m.—Radio City Concert; orchestra, director Erno Rapee, and soloists.
9:30 a.m.—National Youth Conference; Dr. Daniel A. Poling; male chorus, director Keith McLeod.
10:00 a.m.—Stringwood Ensemble.
10:30 a.m.—Rings of Melody; Ohman and Arden, piano duo; Edward Nell, baritone; Arlene Jackson, blues singer; orchestra.
11:30 a.m.—Mirimba Orchestra.
12:00 noon—Organ Recital, Dion Kennedy.
12:15 p.m.—Lilian Buckman, concert singer.
12:30 p.m.—Pedro Via's Orchestra.
1:00 p.m.—National Vespers; Dr. H. Emerson Fosdick; male quartette, director Fr. Finn.
1:30 p.m.—Grand Hotel, dramatic sketch with Ann Seymour.
2:00 p.m.—Cook and Alexander.
3:00 p.m.—Catholic Hour (split network).
3:30 p.m.—Singable Songs; orchestra, director J. Hornik.
3:45 p.m.—Pages from the Book of Life; Alton Phillips, reader; Anna Oleander, contralto; instrumental trio.
3:00 p.m.—Silken Strings; Charles Previn's Orchestra and guest stars.
3:30 p.m.—Bakers Broadcast; Joe Penner, comedian; Ozzie Nelson's Orchestra, and Harriet Hilliard, vocalist.
4:00 p.m.—Jimmie Durante, comedian; Rubinoff's Orchestra.
5:00 p.m.—Manhattan Merry-Go-Round; Temera, Russian blues singer; male trio; David Percy, baritone; Phil Lewis' Orchestra.
5:30 p.m.—Album of Familiar Music; Frank Munn, tenor; Virginia Rea, soprano; piano duo; Bertrand Hirsch, violin; Gustave Haenschen's Orchestra.
6:00 p.m.—Chevrolet Programme; orchestra, director Victor Young.
6:30 p.m.—Hall of Fame; orchestra, director Nat. Shilkret; Clark Gable, guest star.
7:00 p.m.—Wendell Hall, red-headed music-maker.
7:15 p.m.—Walter Winchell, news and gossip.
7:30 p.m.—Joseph Hornik's Orchestra.
8:00 p.m.—Adventures in Health, with Dr. Bundesen.
9:00 p.m.—Reader's Guide, J. H. Jackson.
9:30 p.m.—Readers' Guide.
10:00 p.m.—News Flashes, Sam Hayes.
10:15 p.m.—Paul Carson, organist.
11:00 p.m.—News Service.
11:05 p.m.—Melodians, orchestra, director Clyde Doerr.

**C.B.S.-DON LEE NETWORK**

(KVI, KFRC, KOIN, KSL, KOL)

9:00 a.m.—Church of the Air.
9:30 a.m.—Compinsky Trio, instrumentalists.
10:00 a.m.—Charles Carlile, tenor.
10:15 a.m.—Piano Pointers, Abram Chasins.
10:30 a.m.—Lazy Dan, the Minstrel Man.
11:00 a.m.—New York Philharmonic Symphony Orchestra; Arturo Toscanini, conductor.
2:00 p.m.—Rabbi Maguin, world topics (Don Lee).
2:30 p.m.—Smilin' Ed McConnell, songs.
2:45 p.m.—Twilight Musicale.
3:00 p.m.—Hampton Institute Choir.
3:30 p.m.—Clarence Wheeler's Orchestra.
3:45 p.m.—Organ and Harp Recital.
4:00 p.m.—Freddie Rich Entertains.
4:30 p.m.—California Melodies, Ray Paige's Orchestra.
5:00 p.m.—Your Child, Angelo Patri.
5:30 p.m.—Fred Waring and his Pennsylvanians; Lane Sisters and Babs Ryan, vocalists.
6:00 p.m.—Wayne King's Orchestra.
6:30 p.m.—Forty-Five Minutes in Hollywood.
7:15 p.m.—Little Jack Little's Orchestra.
7:30 p.m.—The Merrymakers (Don Lee).
7:45 p.m.—Fritz Miller and his orchestra.
8:00 p.m.—Charlie Davis' Orchestra.
8:30 p.m.—Henry Busse and Orchestra.
9:00 p.m.—Dance Music (Don Lee).
10:00 p.m.—Gus Arnheim's Orchestra (Don Lee).
11:00 p.m.—Midnight Moods, organ (Don Lee).

### *Monday's Programme*

**CFCT, Victoria, B.C. (1150 Keys.)**

8:00 a.m.—Top o' the Morning.
8:15 a.m.—Timely Topics, Dr. Clem Davies.
8:30 a.m.—Tempus Fugit.
9:00 a.m.—Morning Moods.
10:00 a.m.—Feature Programme.
10:15 a.m.—Art Farey, pianist.
10:30 a.m.—Music in the Air.
11:00 a.m.—Joseph Rose, eye talk.
11:05 a.m.—Musical Alphabet.
11:30 a.m.—The Concert Album.
12:00 noon—Melodie Moderne.
12:15 p.m.—World Bookman, "How High Up Are the Clouds?"
12:30 p.m.—Ten Tuneful Minutes.
5:30 p.m.—Birthday Party.
6:00 p.m.—Modern Melodies.
6:30 p.m.—Cliff Prescott, bass.
7:00 p.m.—Bond Business.
7:15 p.m.—Feature Programme.
7:30 p.m.—Andy McNaughton, pianist.
7:45 p.m.—Prof. Mobius.
8:00 p.m.—Colonist News Flashes.

**CJOR, Vancouver, B.C. (600 Keys.)**

6:00 p.m.—Musical Programme.
6:35 p.m.—Programme.
6:40 p.m.—Stock Quotations.
6:45 p.m.—News Varieties.
7:00 p.m.—Musical Programme.
7:15 p.m.—Voice of Progress.
7:30 p.m.—Goodrich Programme.
7:45 p.m.—Cerdo Smalley, the Porter Violinist.
8:00 p.m.—Charles Hovey, songs.
8:15 p.m.—Vancouver Museum, talk.
8:30 p.m.—Cariboo Cowboys.

**CRCV, Vancouver, B.C. (1100 Kcrs.)**

5:30 p.m.—Variety Programme.
5:55 p.m.—Canadian Press News.
6:00 p.m.—Melody Lane, Toronto.
7:00 p.m.—The Call of the North, Edmonton.
7:30 p.m.—Canadian Press News and Weather.
7:38 p.m.—Jack Denny's Orchestra, New York.
8:00 p.m.—Myrtle Thompson, contralto.
8:15 p.m.—News.
8:30 p.m.—Moonlight on the River, Regina.
9:00 p.m.—The Four Porters.
9:30 p.m.—Vancouver Theatre of the Air.
10:00 p.m.—Donald Hyslop, baritone.
10:15 p.m.—Pallas and Hamer, Hawaiian.

**CKWX, Vancouver, B.C. (1010 Kcrs.)**

5:00 p.m.—Boy and Girl Radio Club.
5:30 p.m.—Recordings.
6:00 p.m.—Studio Programme.
6:15 p.m.—Famous Players' Programme.
6:25 p.m.—Market Service.
6:30 p.m.—Studio Programme.
6:45 p.m.—Happy Family.
7:00 p.m.—Financial Review.
7:15 p.m.—Studio Programme.

**CKMO, Vancouver, B.C. (1410 Kcrs.)**

4:30 p.m.—Popular Recordings.
5:30 p.m.—Loggers' Request Programme.
6:00 p.m.—British Recordings.
7:30 p.m.—An Island Fantasy.
8:00 p.m.—Trionons Orchestra.
8:30 p.m.—British Columbia Teachers' Programme.

**CANADIAN RADIO COMMISSION**

5:55 p.m.—Canadian Press News (British Columbia Network).
6:00 p.m.—Melody Lane Orchestra and male choir, from Toronto.
7:00 p.m.—Call of the North, direction Al. Preston, from Edmonton.
7:30 p.m.—News and Weather Forecast.
7:38 p.m.—Jack Denny's Orchestra, from National Broadcasting Company.
8:30 p.m.—Moonlight on the River; Jack Dale.
9:00 p.m.—Sparklets: Marimba Novelty Group with vocalist (Western Network).

**N.B.C.-KGO NETWORK**

9:00 a.m.—Xavier Cugat's Orchestra.
9:30 a.m.—Organ Concert, Paul Carson.
9:55 a.m.—News Service.
10:00 a.m.—New World, educational programme.
10:30 a.m.—Woman's Magazine of the Air.
11:30 a.m.—Organ Concert.
11:35 a.m.—California Federation of Women's Club.
12:00 noon—Betty and Bob, dramatic sketch.
12:15 p.m.—Western Farm and Home Hour.
1:00 p.m.—Your Health, guest speaker.
1:15 p.m.—Soloist.
1:30 p.m.—Ma Parkins, dramatic sketch.
1:45 p.m.—Bunkhouse Songs; Margaret West's Rafter S Riders.
2:00 p.m.—Al Pearce Gang, variety programme.
3:00 p.m.—Horsense Philosophy.
3:15 p.m.—Oriental Gardens Orchestra.
3:30 p.m.—Music by Gershwin.
3:45 p.m.—Concert Petite, director Josef Hornik.
4:00 p.m.—Yeast Foamers: Jan Garber's Orchestra, Olga Vernon, vocalist.
4:30 p.m.—The Sizzlers, male trio.
4:45 p.m.—Little Orphan Annie, child play.
5:00 p.m.—Arion Trio.
5:30 p.m.—Ship of Joy: Captain Dobbsie; orchestra, director Meridith Wilson; guest stars.
6:00 p.m.—Contented Programme; Gene Arnold; Lullaby Lady; orchestra, director Morgan L. Eastman.
6:30 p.m.—Demi Tasse Revue, Tizzie Lish, comedian, Gus Arnheim's Orchestra.
7:00 p.m.—Amos 'n' Andy.
7:15 p.m.—Gene and Glenn, comedy sketch.
7:30 p.m.—Lawrence Tibbet, baritone, and Richard Crooks, tenor, alternating William Daly's Orchestra. H. Firestone, Jr.
8:30 p.m.—Frankie Masters' College Inn Orchestra.
9:30 p.m.—Waltz Time: Ben Klassen, tenor; Meredith Wilson's Orchestra.
10:00 p.m.—News Flashes, Sam Hayes.
10:15 p.m.—Tom Coakley's Orchestra.
10:55 p.m.—Press-Radio News Service.
11:00 p.m.—Organ Concert (KGO).
11:00 p.m.—Ted Fiorito's Orchestra.
11:30 p.m.—Arion Trio, instrumentalists.

**C.B.S.-DON LEE NETWORK**

(KVI, KFRC, KOIN, KSL, KOL)

8:00 a.m.—George Hall's Orchestra.
9:30 a.m.—Mischa Raginsky's Edison Ensemble.
10:00 a.m.—Just Plain Bill, dramatic sketch.
10:15 a.m.—Romance of Helen Trent, drama.
10:30 a.m.—American School of the Air.
11:00 a.m.—Oahu Serenaders, Hawaiian Music.
11:15 a.m.—Rhythm Kings.
11:30 a.m.—United States Marine Band.
12:00 noon—Bill Huggins, songs.
12:15 p.m.—Library of Congress Musicale.
1:00 p.m.—Dictators.
1:15 p.m.—Between the Bookends, Ted Malone.
1:30 p.m.—Terry Hays, Eddie Copeland's Orchestra.
1:45 p.m.—Bob Nolan and Norm Sherr.
2:00 p.m.—Happy-Go-Lucky Hour (Don Lee).
3:00 p.m.—Feminine Fancies (Don Lee).
3:30 p.m.—Schumate Brothers Quartette.
3:45 p.m.—And the Crowd Roars.
4:00 p.m.—Melodies Organistique (Don Lee).
4:15 p.m.—Songs at Eventide.
4:30 p.m.—Bing Crosby and Jimmy Grier's Orchestra.
5:00 p.m.—Andre Kostelanetz Presents Rosa Ponselle, soprano; his orchestra and chorus.
5:30 p.m.—The Big Show: Gertrude Niesen, songstress and actress. Mady Christians, dramatic cast. Erno Rapee's Orchestra.
6:00 p.m.—Wayne King's Orchestra.
6:30 p.m.—Evan Evans, baritone.
6:30 p.m.—Buccaneers (Don Lee).
7:00 p.m.—Henry Busse's Orchestra.
7:15 p.m.—Minute Melodies (Don Lee).
7:30 p.m.—Charlie Davis' Orchestra.
7:30 p.m.—Rocket Military Band, director F. Stark (Don Lee).
7:45 p.m.—Enoch Light's Orchestra.
8:00 p.m.—Shell Show, variety (Don Lee).
8:30 p.m.—Harry Sosnick's Orchestra.
9:00 p.m.—Leon Belasco's Orchestra.
9:30 p.m.—Pancho and His Orchestra.
10:00 p.m.—Bill Fleck's Bowery Orchestra (Don Lee).
10:30 p.m.—Jack Ross' Radio Roundup (Don Lee).
11:30 p.m.—Bill Fleck's Bowery Orchestra (Don Lee).

# BONERS

**are actual humorous tid-bits found in examination papers, essays, etc., by teachers.**

**Primitive man had no blackboard, so he counted his fingers and toes**

• • •

The age of a deer is told by the number of horns on its head, while the age of a camel can be told by the number of humps on its back.

• • •

There is only one thing to tell about Charlemagne; it is one of France's most famous drinks.

• • •

A discount is a certain per cent of his clothes that a dealer takes off at a sale.

• • •

A pasture is ground that cows eat with grass.

**A deposit in a bank is where your money goes**

• • •

A sprout means a small boy.

• • •

America has more forest fires than Europe because we light more.

• • •

Examples of energy are: Manual labor, when a clock unwinds up, and picking grapes.

• • •

By means of the census we can hear, see, smell, etc.

# *That Body of Yours*

(By James W. Barton, M.D.)

**HEART DISEASE MORE THAN DOUBLED IN THIRTY YEARS**

In 1900, heart disease was fourth among the causes of death, and tuberculosis was third.

In 1930, heart disease stood first and tuberculosis stood sixth.

The figures show that in thirty years the death rate from heart disease more than doubled, while death from other causes either increased or decreased by a small percentage.

The cause of the deaths in heart disease was rheumatism in 27 per cent, high blood pressure in 21 per cent, acute infections (other than rheumatism) in 15 per cent, hardening of the arteries in 9 per cent, thyroid trouble in 4 per cent, congenital in over 2 per cent, and other causes made up the balance.

The leading cause of heart disease under the age of twenty was rheumatic infection. "As a matter of fact, it is generally believed that over 90 per cent of all cases of heart disease in individuals under the age of twenty have rheumatic fever as the cause."

At forty to sixty years, hardening of the arteries, which, of course, causes high blood pressure because the elasticity has gone out of the walls of the blood vessels, stands first as a cause of heart disease.

If then, rheumatism is the main cause of heart disease, causing death in some, and a crippling of the heart in many other youngsters, certainly every means of preventing rheumatism should be used.

In some cities there are "heart" centres, where parents and children can learn how to protect and gradually strengthen a heart damaged by rheumatism. This is an excellent work and means much to the happiness and effectiveness of these lives.

However, our first thought should be the prevention of rheumatism. That infected tonsils are very often the cause of rheumatism is now beyond all question.

This doesn't mean that all tonsils should be removed and thus no rheumatism and therefore no heart disease.

The tonsils have a number of uses in the body and should be removed only when they are poisoning the system or obstructing the breathing. If sore throats are frequent, the tonsils should be removed.

Societies for the prevention of rheumatism have found that wet clothes, damp houses, severe chilling, too much starchy food and not enough meat and eggs, are also factors in causing rheumatism.

"Have you a last wish?"
"Yes, I would like a portrait of the executioner as a souvenir."—Muskete, Vienna.

# MONDAY IS VICTORIA DAY

## *at "The Bay's" Anniversary Sale . . .*

It is fitting that to Victoria, which was founded by the Hudson's Bay Company more than 91 years ago, we should dedicate one of the days in our Anniversary Sale! So Monday will be Victoria Day, and all Victoria is invited to participate in the wonderful savings we are offering. The items advertised here are merely a few of the many extraordinary bargains to be found throughout the store. We advise early shopping, especially for our nine o'clock specials!

### Silk to Top CHIFFON HOSE

Lovely dull sheer chiffon—a wisp of exquisite clear silk, beautifully fashioned to insure a real fit. Smart cradle feet and attractive picot top. All sizes and a group of the newest tones. Pair..... **87c**

### SPRING AND SUMMER PULLOVERS

**89c**

Ordinarily $1.75 and $1.95! Just unpacked for this special sale! All made of soft wool or silk and wool in every imaginable color! Priced, at this special low figure . . . less than the cost of the wool it takes to knit one! Be here early for this special Anniversary Sale bargain!

### 500 Printed Home Frocks

**59c**

Ordinarily 79c and $1.00! One of the greatest values of our Anniversary Sale! A special factory clearance of Home Frocks in guaranteed tub-fast prints. Florals, figures and polka dots with organdie and broadcloth trims and light or darker rounds. All sizes, 34 to 44.

*Shop Early!*

Second Floor—H B C

## 9 O'CLOCK SPECIALS For Monday Shoppers

*No Mail, Phone, or C.O.D. Orders, Please!*

### Men's Suits
**$7.95**

Tweed and Blue Cheviot Suits, tailored from good wearing cloths, in single-breasted styles only. All sizes, 36 to 44. Only 50!

Main Floor—H B C

### Wash Fabrics
**29c Yard**

Dainty Wash Fabrics, including English Prints, Printed Piques, Plaid Ginghams and Fine Broadcloths—all fast colors and 36 inches wide!

Main Floor—H B C

### Wo's Shoes
**$1.94**

80 Pairs only! Values as high as $5.00! Every style represented—for street and dress wear—and all sizes in the group!

Main Floor—H B C

### Bedroom Suite
**$67.50**

Only one Bedroom Suite in Colonial style in wide grain striped mahogany! Chiffonier, Vanity and separate Hanging Mirror — full-sized Poster Bed!

Fourth Floor—H B C

### Wool Rugs
**$2.95**

12 Only! Reversible Wool Rugs—regularly sold at $5.90! Pastel shades of Green and Blue—also Brown tones! Some slightly soiled!

Third Floor—H B C

### Rag Rugs
**98c**

25 Only! Heavy Rag Rugs, washable style, in attractive colors for bedrooms or bathrooms—size 27 x 54. We advise early shopping!

Third Floor—H B C

### Straw Hats
**50c**

Oddments of Hats and Novelty Berets—Straws for children, misses and women! Smart colors and variety of styles!

### Knit Undies
**29c**

Fine Flat-Knit Undies in Pink, Peach and White, with rayon stripe! Built-up strap vests, cuffed-knee panties and knickers. All sizes!

Second Floor—H B C

### Mill Ends Sheetings
**39c Yard**

Mill Ends of Unbleached Sheetings in lengths from 1½ to 5½ yards! 72 to 80 inches wide! Fine for sheets, pillow cases, etc.

Main Floor—H B C

### Large Brim Hats
**$5.00**

Regular $7.95 hats, reduced to sell at this special price! These lovely models have never been shown before, and were specially purchased! 25 only—in lovely colorings and styles.

Second Floor—H B C

### Foundation Garments
**$1.98**

A factory clearance of discontinued numbers and overmakes! Included are Lastex Step-ins, Elastic Girdles, Inner-Belt Corselettes, Front and Back Lace Corsets, Front-Clasp and Side-Hooking Girdles, and Swami-Top Corselettes.

Second Floor—H B C

### Facial Massage FREE With Permanent Wave
**At $4.00**

During our Anniversary Sale, our Beauty Salon presents this special offer! A refreshing facial FREE to those who have a permanent wave! Our permanents are noted for the large natural looking waves!

Mezzanine Floor—H B C

### Stamped Goods

**Stamped Pillow Cases**, neatly 2½ hemstitched hem, in several effective designs for quick working. Pair ..... **89¢**

**3-Piece Buffet Sets**, in easy designs, including smart cutwork effects. Specially priced at **19¢**

**Linen Runners**, with hand-fringed ends; ideal for table or buffet use, in Green, Yellow and Natural. Size 17 x 45..... **49¢**

Second Floor—H B C

### Printed Georgette

500 Yards! Printed Silk Georgettes and Silk Minons, in beautiful patterns and colorings; silk minons in a full range of plain shades. 38 inches wide, yard.... **69c**

### Wool Fabrics

Lacs weaves in wool dress and suiting fabrics. All the wanted colorings. Tweeds in smart mixture effects. 54 inches wide. Regular $1.50 ..... **98c**

Main Floor—H B C

### 3-Piece Slip Cover Sets
**$25.50**

Choose your desired pattern from this splendid assortment of warp-printed shadow cloths! Box pleated or tie under styles—all work guaranteed! Orders executed in strict rotation, as received!

Third Floor—H B C

### Monday's Special Luncheon
In the Victorian Restaurant!

Pineapple Juice
Tomato Juice — Grapefruit Cocktail
Hot or Cold Consomme
Fillets of Sole, Lobster Sauce
Chicken Saute with Mushrooms
Eggs Princesse
Salad of Head Lettuce, Grapefruit and Pineapple
Roast Leg of Spring Lamb, Mint Sauce
Spiced Ham and Candied Sweet Potatoes
Rolls — Bran Muffins — Butter Rusks
Potatoes and Vegetables
Fresh Strawberry Cream Pie
Apple Pie with Rocke Cheese
Banana Bavarois
Maple Nut Sundae — Compote of Fruit
Port Garry Tea or Coffee

**50c**

Fourth Floor—H B C

### Men's Fancy All-Wool Socks
**39c**

Just 300 pairs, so we advise early shopping! All first quality and a wonderful value, made from a fine quality Botany yarn in a wide range of smart shades and patterns. All sizes.

Main Floor—H B C

### 50 Men's Smart Grey Flannel Suits
**$17.50**

They're a marvelous quality at this price! One of the most outstanding values we've offered! New styles—fine tailoring—beautiful materials—all celanese lined—and all sizes, 34 to 46!

Extra Pants, $5.00

Main Floor—H B C

### ALL-METAL REFRIGERATORS

Including 200 Lbs. of Ice FREE ..... **$14.95**

Smart in appearance, and remember . . . a good Refrigerator soon pays for itself by preventing spoiled food, and safeguards the health of your family! Constructed of rust-resisting steel, in white or grey enamel finish. Heavily insulated to conserve the cold—42½ inches high by 21½ inches wide.

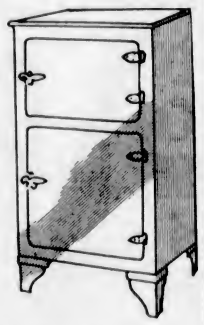

### Beach Beacon Ranges

$10.00 Cash, Balance Plus Carrying Charges Arranged. Special ..... **$59.50**

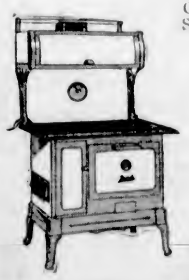

Our best selling and most popular range reduced during this sale! Buy one now and save! Its special features include:

- 18-inch rust resisting and warp-proof oven.
- Free from unsightly Bolts and Hinges.
- Fire box well proportioned.
- Fire box equipped with removable anti-clinker grates.
- Steel Range with full cast main front.

Installation and Waterfronts extra!

Third Floor—H B C

### DRUGS AND TOILETRIES

| | |
|---|---|
| 1-lb. Tins Talcum Powder | 25¢ |
| Cleansing Tissues in rolls and cellophane envelopes | 10c |
| H B C Malt and Cod Liver Oil | 89¢ |
| Noxema | 15¢ |
| Deerncy's Three Secret Face Powder | 25¢ |
| Woodbury's Facial Cream | 43¢ |
| Yeast-Vite, large size | 89¢ |
| Campani's Italian Balm | 29¢ |
| Pepsodent Tooth Paste | 39¢ |
| Bayer's Aspirin Tablets, 24's | 39¢ |
| Pepsodent Antiseptic, large | 89¢ |
| Pond's Cold Cream, large jar | 89¢ |

See Our Counters for Many Specials Not Advertised!

Main Floor—H B C

### Bedroom Suites
**$98.50**

Large Walnut Bedroom Suites, consisting of Dresser, Chiffoniere, Vanity, Bench and Double Bed—all in matched butt walnut veneers, and in attractive designs. Regular $129.50. Anniversary Sale .....

### Leather Arm Chair
**$29.50**

Substantially Built Chairs, with strongly made spring seats and backs, and covered in genuine brown leather! Regular $39.50. Anniversary Sale.....

### Odd Easy Chairs
**$35.00**

Fine Made Chairs, with strong hardwood frames and reversible spring-filled cushions, in cut velour! Regular $45.00—Anniversary Sale.....

### Bungalow Beds
**$16.95**

Ideal for growing boys or girls, these strongly made Beds are three feet wide, with low and head footpiece in two-inch walnut-finish steel tubing! Strong cable web spring and all-felt mattress. Priced at .....

Fourth Floor—H B C

### Bleached Sheets
**$1.49**

Slightly imperfect in weave, but nothing to affect the wear! Made from a heavy snow white cotton, free from filling. Size 72 x 100. Each, Anniversary Special.....

### Satin-Bound Blankets
**$4.98**

Satin-Bound Reversible Wool Blankets, usually sold at $5.50! Woven from soft, lofty yarns in reversible pastel shades. Anniversary Sale Special, each.....

### Inexpensive Comforters
**$1.98**

Covered in high-grade, small-patterned prints in many dainty color conibinations—light, medium and dark colorings. Splendid for camp use—size 60 x 72. Anniversary Special.....

### White Turkish Towels
**29c**

Soft, spongy bath towels, finished with attractive colored borders. Values up to 59c each, for .....

### White Scotch Blankets
**$8.98**

Woven from soft, lofty yarns, and priced much lower than ordinarily—regular $10.50! Finished with blue borders—size 60 x 80. Anniversary Special, pair .....

Main Floor—H B C

**Hudson's Bay Company.**

INCORPORATED 2ND MAY 1670.


## MRS. B. E. GREEN TAKEN BY DEATH

**Well-Known Vancouver Social Editor Passes Away After Brief Illness**

VANCOUVER, April 28 (CP).—Mrs. Beatrice Ethel Green, who at one time during her seventeen years of newspaper work, was recognized as the highest-paid woman journalist in Canada, died in General Hospital here last night after a brief illness. Born in Oxford, England, in 1886, Mrs. Green came to Canada twenty years ago with her husband, Richard Green. After a short stay in Winnipeg they moved to Vancouver, where they have resided since.

Mrs. Green began her newspaper career in 1917 as social editor of The Vancouver Sun. Besides holding similar positions successively with The Daily Province, Morning Star, Vancouver News and News-Herald, all of this city, she was in charge of the publicity department of the Vancouver General Hospital for two years. She was social editor of The News-Herald up to the present.

She is survived by her husband.

A remarkable United States discovery is a hot polish that shines increasingly with heat of the feet. Fellows who suffer cold feet can't bluff any more.

## LOAD UP LIQUOR ON FORGED ORDER

**Chicago Wholesale Dealers Heavily Hit When Victimized by Ring of Swindlers**

CHICAGO, April 28 (AP).—To be swindled out of from $100,000 to $150,000 worth of choice liquors is a bitter pill to swallow, but the dose becomes even more potent if you help load the trucks.

Most of the city's larger dealers were victims of the scheme, it was learned on Friday night, as authorities started a search for a ring of forgers.

An unknown person made the orders last Saturday.

The trucks arrived so late, the cheques offered in payment could not be taken to a bank until the following Monday. They were forgeries. The liquor retailer had not made the orders. The victims had helped the swindlers load their trucks.

### FUNERAL TODAY

There passed away on board the Ss. Protesilaus, Yee Hoi, of Canton, China, aged sixty-eight years. The funeral will take place from Hayward's B.C. Funeral Chapel this afternoon at 2 o'clock, and interment will be made in the Chinese Cemetery.

### THAT WORD "BALLOT"

Though we may use a modern voting machine, we still speak of a person voting in an election as "casting his ballot," of his vote as his "ballot."

Previous to the use of the voting machine, voting was done by means of a printed form. If we go back far enough, however, we should find a literal casting of the ballot, which is a "little ball." Through the French it is derived from the Italian ballotta, the diminutive of balla, "ball." The connection is the old practice of secret voting by means of little balls.

# Plays and Players

## Musical Extravaganza Current at Dominion

"Wonder Bar," heralded as the greatest film combination of stars and spectacle ever produced, is now at the Dominion Theatre.

Kay Francis plays the leading feminine role with Ricardo Cortez and Dolores Del Rio as an internationally-famous dance team. Al Jolson scores a great triumph in dramatic scenes and songs. Dick Powell returns to his early love of leading an orchestra. Hal LeRoy, sensational Broadway hoofer, struts his stuff for the customers.

Guy Kibbee and Hugh Herbert join with Ruth Donnelly, Louise Fazenda, and Fifi D'Orsay in keeping the laughs fast and furious.

As "Wonderbar," this unique musical proved an international sensation a few years back. It played for months in Europe's capitals and was finally brought to this country as a stage vehicle for Al Jolson. It is said that the screen version retains much of the original's continental favor.

COLUMBIA
MON.—TUES.—WED.
His Code Is Ladies Foist . . . When a 'Gent Ain't in No Hurry!
"JIMMY THE GENT"
James Cagney
Bette Davis
PLUS
Noel Coward's
DESIGN FOR LIVING
with
FREDRIC MARCH
GARY COOPER
MIRIAM HOPKINS
EDWARD EVERETT HORTON
A PARAMOUNT PICTURE
Mats. - - 10c Eves. - - 20c

## DANCER APPEARS ON EMPIRE STAGE

**Fay Baker, Assisted by Bert Pearl, Gives Exhibition of Fan Dance to Capacity Houses**

Beautiful Fay Baker, internationally-known fan dancer, is now appearing on the stage of the Empire Theatre. Miss Baker is late of the Chicago World's Fair, having completed a season there doing her graceful dance.

Starting at the age of five years, Miss Baker has spent her entire life on the stage. Before doing the fan dance, Miss Baker toured with R.K.O. and Vaudeville.

Bert Pearl, another well-known entertainer, is also seen on the stage.

As the added feature, the management has secured the great English comedy farce for the screen entitled "Trouble." Sidney Howard, British comedian, is seen in the leading role.

"Yes," said the young wife, proudly, "father always gives something expensive when he makes presents."

"So I discovered when he gave you away," replied the young husband.

COMING THURSDAY
Levey's Orpheum Circuit Vaudeville
5—BIG TIME ACTS—5
With
Added Screen Entertainment
POPULAR PRICES
EMPIRE

*AMUSEMENTS*

**On the Stage**

**Empire**—Miss Fay Baker.

**On the Screen**

**Capitol** — Edmund Lowe in "Let's Fall in Love."

**Columbia** — "Design for Living," starring Miriam Hopkins.

**Dominion**—Al Jolson in "Wonder Bar."

**Playhouse**—"My Lips Betray," featuring Lilian Harvey.

## VAUDEVILLE TO OPEN AT EMPIRE THURSDAY

Commencing next Thursday at the Empire Theatre there will be a first-rate vaudeville show, the first to be presented in the Levey's Orpheum Vaudeville Circuit, which will be a regular feature here from now on.

The initial show contains internationally famous artists, including "Gordon and May" in their clever act, "Cycling on Wheels"; Art Ward will appear for "The Follies Bergere," "The Grenadier's Dance Aristocrats"; Lane and Harper, in lively dialogue, will also be featured, together with the Page Brothers and their class, in a breath-taking performance on the wires.

## JAMES CAGNEY IS STAR AT COLUMBIA

**Screen's Noted "Bad Man" Plays Lead in "Jimmy the Gent"—Added Film Good**

Twenty-two takes. That many were necessary to record in celluloid a rapid-fire scene between Jimmy Cagney and Allen Jenkins in "Jimmy The Gent," the Warner Bros. picture now showing at the Columbia Theatre.

The scene bristled with action. It also bristled with dialogue—short, sharp exchanges, run off at breathless speed by the two actors. It is a cinema truism that action always prevails over dialogue.

Although in "Jimmy The Gent" Jimmy gets rough with Jenkins, they are really pals and co-conspirators in the novel racket of digging up phoney heirs.

Gary Cooper, who has been featured as a ruggedly adventurous heman in previous screen appearances, undergoes a marked metamorphosis for his latest picture, "Design for Living," which is the added attraction at the Columbia.

## PLAYHOUSE HAS AMUSING STORY

**Lilian Harvey, English Comedienne, Acts Well in "My Lips Betray" at Local Theatre**

"My Lips Betray," Lilian Harvey's latest Fox film release opens at the Playhouse Theatre tomorrow. The picture is highly amusing, and Miss Harvey took full advantage of a grand opportunity to display her versatality.

The story concerns itself with a poor and demure beauty, who, by mistake, becomes the favorite of the king without his knowing about it. When the news reaches him, he decides to investigate. Upon discovering the imposter, he falls in love with her.

Lilian Harvey gives a splendid portrayal, and John Boles, who plays opposite her, does equally well. The remaining members of the cast, include El Brendel, Irene Browne and Maude Eburne.

As the added feature, the management has secured Pat O'Brien and Dick Powell in "College Coach," a thrilling football story.

LONDON (CP).—A brown paper parcel tied with string and containing 524 farthings ($2.62), was presented by an elderly woman in gratitude for improvement of eyesight at the Royal Eye Hospital.

CAPITOL Now Playing
A Great Musical Show
EDMUND LOWE in
"LET'S FALL IN LOVE"
With ANN SOTHERN
Added
RALPH BELLAMY
in
"ONCE TO EVERY WOMAN"
With
FAY WRAY

NEW The PLAYHOUSE
Showing Monday, Tuesday and Wednesday
TANTALIZING
They called her the King's favorite. And when he found out about it he was in a royal rage until—But see for yourself this sprightly, gay, lilting romance of a maid who made a King
Romantic
Spicy
Gay
Lilian HARVEY in MY LIPS BETRAY
WITH
JOHN BOLES
EL BRENDEL
Maude Eburne
Irene Browne
Henry Stephenson
ADDED FEATURE
"College Coach"
With
DICK POWELL
PAT O'BRIEN
ANN DVORAK
LYLE TALBOT
PRICES
12 to 2 10¢
2 to 5 15¢
5 On 25¢

SHRINE Tomorrow Night
8:30 o'Clock
In Aid of the Sunshine Camp
The Beaux-Arts Present Noel Coward's Private Lives L. Bullock-Webster Directed by
Admission 50c. Tickets From Members Chauffeable at Fletcher Bros.
Dresses, Courtesy Angus Campbell; Furs, Foster Fur Co.

## Hit Coming to Empire

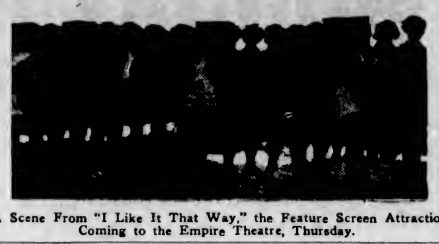

A Scene From "I Like It That Way," the Feature Screen Attraction Coming to the Empire Theatre, Thursday.

## CAPITOL OFFERS ROMANTIC FILM

**"Let's Fall in Love" Contains Several Brilliant Song Successes—Fine Cast**

Songland's two outstanding personalities, Harold Arlen and Ted Koehler, writers of "Stormy Weather," "Minnie the Moocher," "I've Got a Right to Sing the Blues" and a dozen other popular successes, wrote the music for "Let's Fall in Love," Columbia's musical romance, showing tomorrow at the Capitol Theatre.

Responsible for the music in several editions of Earl Carroll's "Vanities," official creators of songs for Harlem's famous "Cotton Club," for the "Silver Slipper," the "Nine-Fifteen Revue," Arlen and Koehler, after but four years together, boast a long string of successes.

Their music in "Let's Fall in Love" is sung by Ann Sothern, musical comedy star. She plays the leading feminine role in support of Edmund Lowe. Others in the cast are Miriam Jordon and Gregory Ratoff.

## What Today Means

**"TAURUS"**

If April 29 is your birthday, the best hours for you on this date are from 9:45 to 11:45 a.m., from 2:45 to 4:45 p.m., and from 8:45 to 10:45 p.m. The danger periods are from 6:45 to 8:45 a.m., from 12:45 to 1:45 p.m., and from 5:45 to 7:45 p.m.

On this date you are very apt to meet, either socially or in business, an individual who is intellectually just as mentally alert as yourself, but whose mind is interested in things which do not appeal to your very practical cast of thought. Do not jump too hastily to the conclusion that, simply because they are a little slow in grasping some of the matters you see fit to discuss, it is beyond their comprehension. You may later on be surprised to discover how much of the information you have given, has been absorbed.

The woman born on April 29 will avoid a world of trouble, if she makes it a habit to deliberate carefully before making any important move. Rushing headlong into things should be refrained from, if you desire to be free from complications. A husband will help prevent mistakes by hasty judgment, if affairs are freely discussed with him, and his advice is sought. It is often advisable to seek a man's opinion.

The child born on April 29, as it grows older, will display a partiality, generally, for mathematical or mechanical problems. This child will have a very practical mind, and be decidedly studious. It may prove advisable not to allow it to become too absorbed in its studies. Make it realize a healthy body and brain require a certain amount of diversion, and see that the child gets it.

The women born on April 29 should not remain single. Companionship with a man intellectually her equal will bring greater happiness than the supposed independence of a single life. Remember love knows no age limitations, and comes into one's life when least expected.

The man born on April 29, as a rule, must have been born with a mathematical brain. Many, possessing remarkable inventive ability combined with unusual engineering skill, will attain enviable recognition. If born on this date, possessing a most pleasing personality and a natural ability to make friends, be careful that success does not develop your ego to the point where it might prove a handicap to your advancement. It will prove wise to accept appreciative remarks regarding your work with becoming modesty, and do not allow them to cause an enlargement of the cranium.

People born on April 29 should avoid forming hasty conclusions, and should exercise great care in the selection of partners, or associates, in business ventures.

**MONDAY, APRIL 30, 1934**
**"TAURUS"**

If April 30 is your birthday, the best hours for you on this date are from 8 to 10 a.m., from 12 noon to 2 p.m., and from 4 to 6 p.m. The danger periods are from 6 to 8 a.m., from 7 to 9 p.m., and from 11 p.m. to 1 a.m.

You probably will meet a friend on this date either socially or in a business way, who may expect an explanation for your failing to do something that had been requested a short time ago. Be very cautious about offering any excuse or possible justification, unless sure that it is absolutely plausible and can be verified.

The woman born on April 30 is extremely systematic, as a rule, in her habits. If born on this date, untidiness in the home has a very irritating effect upon you. It may be advisable to realize that many people are not possessed with your sense of orderliness, and it might prove wise to overlook their lack of it, providing you desire peace in the household. Indulge your fondness for entertainment, as the mental relaxation resulting will prove beneficial. In the selection of friends, especially of the male variety, be discriminating. You cannot afford to be careless about your companions.

The child born on April 30 when it reaches its teens, will display a very restless nature. It is most essential during this passing phase, that it be encouraged to develop some hobby, so that it will have a definite interest on which to concentrate its attention. Its home life should be made as agreeable as possible, and the child should be made to realize its playmates are always welcomed in the house.

Women born on April 30 will derive a great deal of pleasure travelling. Being inclined to have restless dispositions, a change of scene will make them appreciate their own home when they return to it, but it is advisable they take a vacation just every so often.

The man born on April 30 has the spirit of the viking. He loves to ramble, especially if the places are away from the congested sections of civilization. If you can spend your time traveling, whether on business or pleasure, the greater your contentment.

People born on April 30 are rather matter-of-fact when dealing with the stern realities of every-day existence, but display a decidedly romantic streak where affairs of the heart are involved. People born on this date will find it advisable in their home life to try more readily to adjust themselves to the individual characteristics of the other members of the household, instead of trying to impose their own upon them.

## Most Popular Girl on Island To Be Selected

**Vancouver Island Popularity and Beauty Contest to be held here. Winner will be given trip to Hollywood. Other awards offered.**

Every girl's dream is a trip to Hollywood and a conducted tour of the great studios is beyond the wildest hopes of the most ardent motion picture fan. Strange as it seems, one girl from Vancouver Island will make the round trip to the Film City, all expenses paid as the winner of the Vancouver Island Popularity and Beauty Contest.

While the opening of the Popularity Contest is announced today, it is not until July 2, during the Dominion Day celebrations, that the final results will be announced. Eliminations in Nanaimo, Duncan and Victoria at 10 a.m. July 2, the results of the ballot count being forwarded to Victoria. The final choice between the three remaining contestants will be made by competent judges and the announcement will be made in this city during the afternoon. For the first prize winner, as already stated, there awaits a round trip to Hollywood, with a conducted tour of the motion picture studios. Second and third prizes will take the form of handsome awards, to be announced later.

Following the ceremony at which the final judging will take place, there will be a mammoth Inaugural Ball, held in the honor of the girl selected as the most popular on Vancouver Island. During the campaign for votes in the competition, there will be a contest, in which members of the public are asked to estimate the total number of votes turned in. The person who comes closest to the exact number will be given a trip to the World's Fair. ***

## CULBERTSON on CONTRACT

*By Ely Culbertson*

*World's Champion Player and Greatest Card Analyst*

**A NEW HONOR SEQUENCE LEAD**

The play of the opening leader's partner to the first trick is often the key to the entire defence of the hand, as every bridge player knows. The card he plays may say, "Continue the suit; I can ruff the third round," or, "Wait! Shift to another suit and later we can capture the declarer's honor," or still, again the message may be, "Play another round and force declarer's ace before my stopper to the long suit in dummy is knocked out."

If the message is to be the right one, however, it is often necessary to know exactly what the opening leader is leading from—whether, for example, he is leading the king from ace-king or from king-queen. If you have to guess, your message is often as likely to be exactly wrong as exactly right.

What, for example, asks Mr. Sydney Rusinow, who is the leader of a small group, the other members of which are Mr. Philip Abramsohn and Mr. Sam Rossant, do you do in the following situation? The contract is four spades and your partner opens the king of hearts.

♠ Q 7 3
♡ 8 5 3
◇ K Q J 6
♣ K 5 3

Opening Lead ♡ K

♠ K 8
♡ J 10 2
◇ A 10 7
♣ Q 10 9 6 4

Shall you play the Ten or the deuce? There is no way of knowing. Declarer's holding may be this:

♠ A 10 9 6 5 4
♡ A 7 4
◇ 9
♣ A J 8

in which case the play of the ten is imperative. If you play the deuce your partner, fearing a bath coup, when declarer holds up the ace, will almost surely switch to a club; and the defensive timing will be lost. But suppose declarer holds this;

♠ A J 10 9 6 5
♡ Q 9 4
◇ 9
♣ A J 8

Now the play of the deuce is equally imperative. And you don't care what new suit your partner elects to play next; eventually you will defeat the contract.

In both cases your problem would be completely solved if you knew whether your partner were leading from ace-king or from king-queen. And is there any way of knowing? Very simply! Let the normal leod of a king guarantee only the ace. All normal king-leads can now be easily read and easily played to, without guessing.

The next logical step is to lead the queen from king-queen; and as further corollaries, we must lead the knave from queen-knave, the ten from knave-ten, and the nine from ten-nine.

In other words, the lead of an honor shows the next higher honor in the leader's hand.

To old whist players this will seem deep-dyed heresy; even to the new ranks of contract players it will seem at the first glance, if not downright silly, at least unnecessary. Yet it has more than the one apparent advantage of eliminating the ambiguity of king-leads. And up to this moment no serious disadvantage has been brought to the writer's attention.

**TUESDAY'S HAND**

East, dealer.
North and South vulnerable.

North: ♠ A 9 3 2 ♡ 7 5 ◇ A 10 ♣ 10 9 8 6 3
West: ♠ K 8 ♡ 10 8 4 ◇ Q 9 4 3 2 ♣ J 5 4
East: ♠ 7 6 ♡ Q J 6 3 2 ◇ K J 7 6 ♣ K Q
South: ♠ Q J 10 5 4 ♡ A K 9 ◇ 8 5 ♣ A 7 2

This hand will be discussed in Tuesday's article.

## Many Victorians Will Patronize Grand Opera

**Gala Musical Event Drawing Many Opera-Lovers to Vancouver This Week to Hear Great Composers' Works**

Many Victoria opera fans are going to Vancouver this week to attend the gala week of opera being sponsored there by the San Carlo Grand Opera Company.

The week's engagement of the company will open with the presentation tomorrow night of Verdi's "Aida," the most spectacular of all operas, which had its birth at Cairo, Egypt, in 1871. It is a work that combines the dramatic force of a Wagner with the clearness and melodiousness of the Italian school, and has served as a model for many of the modern operatic composers. The case will include Mmes. Roselle, Aves and Schalker, and Messrs. Lindi, Thomas, Kravitt, Cervi and Curci. Carlo Peroni will conduct the ballet.

**THE REMAINING DAYS**

The repertoire for the remaining days of the week will be as follows: Tuesday, Verdi's "Rigoletto"; Wednesday, Gounod's "Faust" (matinee) and Bizet's "Carmen" (evening); Thursday, the operatic twins, "Cavalleria Rusticana" and "Pagliacci"; Friday, "Lohengrin" (Wagner), and Saturday, Puccini's "Madame Butterfly" (matinee) and Verdi's "Il Trovatore" (evening). "Faust and Carmen" will be sung in French; "Lohengrin" in German, and the remaining six in Italian.

"Rigoletto," "Verdi's opera, was first presented in Venice in March, 1851. The libretto is taken from Victor Hugo's drama, "Le Roi s'amuse," which was played in the United States by Edwin Booth as "The Fool's Revenge." For political reasons the authorities forbade its performance, so in order to obtain permission for the premiere the character of Francis I was changed to the Duke of Mantua; Saint Vallier to the Count of Monterone, and Triboulet to Rigoletto, whose name was given to the opera. Mmes. Morini and Schalker, and Onofrei, Valle, Kravitt, Cervi and Curci will be the principals in the San Carlo production on Tuesday.

**FAUST AND CARMEN**

The Wednesday bill of fare offers both Faust and Carmen. The former was first produced in Paris in March, 1859. Mmes. Doninelli and Schalker and Messrs. Rayner, Kozakevich and Kravitt will be the principals. The ballet will be an important feature of the performance, with Lydia Arlova as premiere danseuse and Lucien Prideaux as premier danseur. Carlo Peroni will conduct.

Carmen, to be given in the evening, will be sung by Dreda Aves, for five seasons with the Metropolitan Opera Company, and with her will be Virginia Pemberton as Micaela, Dimitri Onofrei as Jose, Mario Valle as Escamillo and Harold Kravitt as Zuniga.

In the twin operas, "Cavalleria Rusticana" and "Pagliacci" will be good casts. Noamca Saroya, Bernice Schalker, Sydney Rayner (guest artist and leading tenor of the Paris Opera-Comique), and Stefan Kozakevich will sing in the former work, and in the latter will be Aroldo Lindi, Mario Valle and Stefan Kozakevich.

**WAGNER OPERA**

For the great Wagner opera, "Lohengrin," to be sung on Friday night, the principals will be Anne Roselle, one of the best Elsas of the opera stage; Dreda Aves, as Ortrud; Dimitri Onofrei as Lohengrin, Stefan Kozakevich and Harold Kravitt.

In the always popular Puccini opera, "Madame Butterfly," Anne Roselle at the Saturday matinee will sing the title part, with her being Schalker, Sydney Rayner as Pinkerton, Mario Valle as the United States Consul, and Cervi and Curci.

Verdi's "Trovatore" will close the week's engagement, as being one of the most popular of all operas. Bianca Saroya will fill the part of Leonora, her greatest role, and one of the greatest Leonoras of the stage today. Dreda Aves will be Azucena; Aroldo Lindi, Manrico, and Mostyn Thomas, Kravitt, and Curci will fill the other roles.

The San Carlo Company is now beginning the ninth month of a tour that opened last August.

## MOOSE MENACED BY STARVATION

**Hundreds of the Isle Royale Herd Lost Lives During Winter**

SAULT STE. MARIE, Ont., April 28 (CP).—Wireless messages from a lonely fisherman at Chippewa Harbor have led authorities to believe the giant moose herd of Isle Royale, southeast of Fort Williams in Lake Superior, is menaced with extinction by disease or starvation.

Sitting in his shack on the icebound shores of the harbor, Holger Johnston, the fisherman, tapped out messages to H. D. Ruhl, chief of the game division of the Michigan Conservation Department, which said hundreds of moose had died.

**MAY BE DISEASED**

Ruhl, hearing reports that the moose were suffering from a complaint resembling Texas cattle fever, inclined to the theory disease and severe weather, rather than starvation, are depleting the ranks of the animals. Johnston, however, maintained the moose are dying of starvation, and that another Winter such as that just passing will exterminate them.

A description of the ailment affecting the animals says they become very tame and lose weight. Large patches of hair drop from their bodies, or are rubbed off as they scratch themselves against trees in an effort to rid themselves of ticks. Finally they become paralyzed and die. Ruhl thinks this description may indicate Texas cattle fever has entered the herd.

Elaborating on his first report, Johnston told Ruhl he had found five dead moose in the immediate vicinity of Chippewa Harbor, and that the few living animals he had seen were lean and in poor condition.

Ruhl replied by sending the fisherman a list of twelve questions in an effort to learn more about the condition of the dead animals, and asked Johnston to protect the carcasses if possible, so they might be examined by an expert as soon as possible after navigation opens.

Johnston so far has been disinclined to believe the moose are dying of disease. He said, "I think it is a case of plain starvation as there is no Winter feed for moose whatever, unless they develop legs like mountain goats and necks like giraffes. I think another Winter like this will see the finish of the moose."

Alaska is getting ready for the biggest gold rush this Spring since Klondyke days. There is general revival of business in many of the coastal and interior towns of the territory as a result of the upward swing of mining.

Empire
THREE MORE DAYS ONLY
ON OUR STAGE

MISS FAY BAKER
The Original Fan Dancer In Person
ON OUR SCREEN
SIDNEY HOWARD in "TROUBLE"
PRICES
Matinee - - - - - - 20¢
Evenings - - - - - - 35¢
Children - - - - - - 10¢
STARTING NEXT THURSDAY
CIRCUIT VAUDEVILLE

THE WONDER SHOW OF ALL MUSICALS
Now..... THE PARADE OF THE WORLD'S GREATEST STARS!... They're All In
WONDER BAR
Here They Are
KAY FRANCIS
AL JOLSON
DICK POWELL
DOLORES DEL RIO
RICARDO CORTEZ
HAL LEROY
5 SONG HITS
"Goin' to Heaven on a Mule"
"Vive La France"
"Wonder Bar"
"Don't Say Good Night"
"Why Do I Dream Those Dreams"
SHOWING ALL WEEK
ADDED
MICKEY MOUSE CARTOON
CHARLEY CHASE COMEDY
DOMINION NEWS
DOMINION

Let's Fall in Love With
VANCOUVER ISLAND POPULARITY AND BEAUTY
CONTEST
Nanaimo
Duncan
Victoria
DOMINION DAY
Who Is Vancouver Island's Most Popular Beauty?
Winners of Elimination Contest to Be Judged on
Dominion Day
Final Winner: FREE TRIP TO HOLLYWOOD
Winner of Estimating Contest, Free Trip to
CHICAGO'S WORLD FAIR
July 2
Help Your Favorite Win
For information regarding entries, phone G0222

# Social Activities and Notes of Personal Interest

## C.G.I.T. Tea Will Assist Girls' Work

A most enjoyable tea was held by the C.G.I.T., yesterday afternoon, at the Y.W.C.A., when parents and friends of the various branches took the opportunity of strengthening the funds for girls' work throughout the province. The local council, which represents twenty-six churches here, is under the direction of the Girls' Work Board of the Religious Educational Council.

The tea table was attractively arranged with tulips, narcissi and viburnum. The arrangements were in charge of Miss Lillian Parfitt, sponsor of the local council, and Miss Winnifred Urquhart, assistant sponsor.

An attractive programme was arranged by Misses Audrey Nixon and Dorothy Plumb, in which vocal solos were given by Misses Winnifred Applegate, Barbara Daniels, Betty Jones and Frances Hoden. The accompanists were Miss Phyllis Dilworth and Miss Maquinna Daniels. Pianoforte selections were given by Miss Delia Hollins.

GUEST SPEAKER

At 6 o'clock the girls held their regular supper meeting, when the guest speaker was Miss M. H. Blackley, of the Y.W.C.A. For the past three months the girls have been studying a programme of vocations open for girls of today, and, last evening, Miss Blackley completed the series when she outlined the opportunities and possibilities for the college girls and girls specially trained. Some of the C.G.I.T. dramatized a number of these vocations.

A resume of the work completed for the past two months was given by Miss Horrocks. The meeting concluded with a worship period conducted by Miss Urquhart. Miss Margaret Fleming, the president, was in the chair during the business meeting. A sing-song was conducted by Miss Parfitt.

## St. Saviour's Church Scene Of Ceremony

The marriage took place last evening at St. Saviour's Church, Victoria West, at 8:30 o'clock, Rev. E. M. Willis officiating, when Kathleen, daughter of Mr. and Mrs. Robert Glass, 857 Carrie Street, became the bride of Mr. Ian Stewart, son of Mr. and Mrs. E. O. Stewart, of 754 Kings Road.

For the occasion, the church had been beautifully decorated by friends of the bride in a color scheme of mauve and yellow, tulips, lilac and iris being used effectively with Spring greenery.

The bride, who was given in marriage by her father, wore a lovely French model frock of orchid ninon, made with a draped bodice, full lantern sleeves and windblown skirt which was floor lehgth. The only trimming was a corsage bouquet of hand-made taffeta flowers in pastel colors, worn at the waistline. A model hat, a sheer French braid in misty green, made with a high bandeau and graceful brim style, was finished with a small ornament of miniature fruit and flowers. Her bouquet was of Ophelia roses, pink carnations and mauve sweet peas.

The pretty bridesmaid, Miss Jean Glass, wore a deep yellow silk chiffon with apricot-yellow sash and accordion-pleated sleeves. Her black halo hat was trimmed with yellow ribbons, and she carried a lovely bouqet of orange snapdragons and yellow iris. Mr. Peter Stewart was best man, and the ushers were Mr. Christopher Stewart and Mr. Edward Stewart.

RECEPTION HELD

A reception was held later at the home of the bride's parents, where Mrs. Glass, wearing a dress of Spanish tile moss crepe, large picture hat, and a corsage bouquet of white carnations, and Mrs. E. Stewart, the bridegroom's mother, in a becoming black and white ensemble, with a similar corsage bouquet, assisted the young couple in receiving their friends.

The reception rooms were prettily arranged with a profusion of flowers in a color scheme of mauve and yellow, and a three-tier wedding cake held the place of honor on the supper table, which was covered with a beautiful Madeira cloth and centred with mauve and yellow tulips. Candles of the same shade in silver holders added to the attractive appearance of the table.

Mr. and Mrs. Stewart left on the Ss. Dorothy Alexander for San Francisco to spend their honeymoon. The bride traveled in a three-piece ensemble of grey wool with a jaunty close-fitting hat to match and white accessories. The bride and groom will live in Victoria.

Among the out-of-town guests were: Mr. and Mrs. G. Glass and baby daughter, of Winnipeg; Mr. C. Stewart, of Seattle, and Miss Edith Lewis, of Seattle.

## Victoria Girl Will Be Married Tomorrow

MISS Sheila McBride—The marriage of Miss Sheila Constance McBride, youngest daughter of Lady McBride, of Victoria, and of the late Sir Richard McBride, former Premier of British Columbia, to Mr. Gordon Bruce Forbes, second son of Mr. and Mrs. D. T. Forbes, Sunset Avenue, Oak Bay, will take place very quietly tomorrow.

## Social and Personal

**Went Up-Island**

The Misses Isabel and Nan Millar have returned to their home in the city from Nanaimo, where they attended the Linott-McArthur wedding, which took place on Wednesday.

**Leave for Quebec**

Mr. and Mrs. W. H. Spier and their daughter, Mrs. A. Hetherington, who have been at the Beach Hotel for several months, have left for their home in North Hatley, Quebec.

**Entertains at Tea**

Miss M. A. Gregory-Allen, Deep Cove, entertained a few friends at tea during the week in honor of her aunt, Mrs. J. Quayle, who will sail for England shortly, via the Panama Canal.

**Returns From Hospital**

Friends of Mr. G. W. Brown, 1157 Pembroke Street, will be pleased to learn of his recovery and that he has returned home from the Jubilee Hospital, where he has been a patient for the past ten days.

**Sailed Last Evening**

Mrs. Peter W. Bell, of Bowker Avenue, sailed last evening aboard the Ss. Dorothy Alexander for Southern California, where she will spend the next few weeks.

**From Vancouver**

Mrs. Edwin M. Brown, St. Ann Street, has as her guests, her sister, Mrs. R. W. Shattuck, of Winnipeg; Miss K. Cumming and Miss Eileen Griffin, of Vancouver.

**Leaves for Montreal**

Mr. Charles Bass left yesterday for Vancouver, en route to Montreal. He will also spend some time in Prince Edward Island before returning home.

**From Edmonton**

Rev. G. G. and Mrs. Reynolds, of Edmonton, arrived in Victoria yesterday and registered at the Strathcona Hotel. They expect to visit here for a month.

**Leave for England**

Mr. and Mrs. A. Tyrrell, of Hollywood Crescent, left the city yesterday to spend a holiday in England. They will be away for several months.

**Holidaying in South**

Miss Ethel Swanson, Fairfield Road, and Miss Helen Loggin, Phoenix Place, left last night on the Ss. Dorothy Alexander for a holiday in California.

**Leave for California**

Mr. and Mrs. Ernest MacIntyre, of Nanaimo, were passengers on the Ss. Dorothy Alexander, last night, en route to California, where they will spend a vacation.

**Here From Singapore**

Mr. and Mrs. George W. Piercy, of Singapore, and infant son, arrived on the Ss. Empress of Japan and are staying at the Oak Bay Apartments for the Summer.

**En Route Home**

Mrs. W. H. Watson, of Stewart, B.C., after spending the last six months in the city, has left for Vancouver to visit, before leaving for her home in the North.

**Return From Vancouver**

Mr. and Mrs. E. J. McLoughlin, who have been spending a few days in Vancouver, returned home yesterday afternoon.

**At Courtenay**

Mr. and Mrs. C. J. Moore, 611 Superior Street, recently left for Courtenay, where they will spend a few months.

**Leaving for California**

Captain and Mrs. W. C. Merston, of the Beach Hotel, will leave today for a motor trip to Southern California.

**Here From Portland**

Mr. and Mrs. Harry Thompson, of Portland, are spending a week at the Beach Hotel.

**Leave for England**

Mr. and Mrs. A. Tyrrell, Sr., left yesterday afternoon on a visit of several months in England.

**Gone to Vancouver**

Mrs. L. B. Kent, of the Westholme Hotel, left on Friday night for Vancouver for a holiday.

## Anglican Young People

ST. LUKE'S

The next meeting of St. Luke's A.Y.P.A. has been postponed until Thursday. On Tuesday evening, in place of the meeting, there will be an old-time dance practice. Everyone is welcome. On Tuesday, May 8, there will be an old-time dance in the parish hall, commencing at 9 o'clock.

METCHOSIN

Members of St. Mary's Branch A.Y.P.A., Metchosin, held a successful dance and social recently for their many friends of the district. During the evening there were games and dancing, Mr. Harold Grey being a most efficient master of ceremonies. Refreshments were convened by Miss Mary Grey, assisted by various members of the association.

## Native Son Is Art Director Of Big Film

The many friends here of Richard Day, son of Mrs. Day, of 917 Burdett Avenue, and the late R. S. Day, will be interested to know that he has been responsible for the art direction of one of the most ambitious films produced in Hollywood for many years, viz., "The House of Rothschild." The picture stars George Arliss, who plays a double role as both father and son, and critics present at the preview at the Chinese Theatre, Hollywood, declared that in the former role he has surpassed even his very fine performance as "Disraeli."

## Badminton Dance Greatly Enjoyed

About three hundred guests attended the first annual Badminton Club dance, held at the Badminton Hall, Brentwood Bay, on Friday evening, which was a great success. Each person, on entering the hall, was presented with flowers, the ladies with a corsage spray and the gentlemen with a buttonhole.

The hall was decorated for the occasion with Spring flowers and greenery, and two hundred balloons strung across the hall were let loose during the dancing. The ceiling lights were decorated to represent the badminton shuttlecocks.

Pupils of the Russian Ballet School put on several numbers during the evening which were all encored. Miss Doreen Wilson sang "Carioca," Miss Wynne Shaw gave a Mexican hat dance, and both appeared in a tap dance. Mr. Leonard Wagstaff and Miss Zoe Milstead did the Carioca dance, and Miss C. Patterson gave a Dutch dance. The guests sat down at supper tables beautifully decorated with bowls of tulips and narcissi, each receiving a hat, the ladies' hats representing a badminton racquet. Supper was served by the ladies of the club.

The committee in charge were Mr. J. E. Sladen, Mr. and Mrs. C. Douglas, Mr. and Mrs. W. Watt, Mr. and Mrs. A. Francis, and a number of the club members assisted in decorating and making the affair a success. During supper, the "Buck Brush Rangers," consisting of a group of local boys, entertained with numbers. A hearty vote of thanks was passed to all those taking part in the programme.

Lady: "Can Mr. Smith see me?"
Cheeky Youth: "You bet! He'll always see a pretty girl. What name?"
Lady: "Mrs. Smith!"

## "Private Lives" Will Help Camp Fund

—Photo by Steffens-Colmer
MISS NORA GARCIN
who will take the part of Sybil Chase in Noel Coward's play "Private Lives," which will be presented tomorrow evening at the Shrine Auditorium under the auspices of the Beaux-Arts in aid of Sunshine Camp.

## Forest Inn Is Scene of Jolly Dance

The Forest Inn, Shawnigan Lake, was the scene, on Friday night, of another delightful dance, sponsored by the Shawnigan Lake Kennel Club. The ballroom was desorated for the occasion with Spring flowers. Good music was supplied by a popular Victoria orchestra. Miss Jean Fortune was the winner of the pedigreed wire-haired terrier, donated by the kennel club. Refreshments were served in the dining-room.

The committee in charge of this function included Mr. H. A. Rhodes, Mr. C. W. Lonsdale, Mr. W. T. Baffrett and Captain D. V. Palin. Prior to the dance, several dinner parties were given.

Among those present were Mr. and Mrs. P. T. Musgrave, Mr. Robert Friend, Mr. Lowrie Warrener, Mrs. McGillivray Brown, Mr. T. I. Gibson, Mr. nd Mrs. Jack Aitkens, Miss Jean Wilkerson, Captain and Mrs. Jermaine, Captain D. V. Palin, Mr. G. Appleby, Miss Mollie Bigwood, Mr. William Appleby, Mr. Fred Kinloch, Miss Morrison, Miss J. Thompson, Mr. Sholto Fox, Mr. F. O. Hamilton, Miss P. Furlonge, Miss B. Clarke, Miss Grace Longbourne, Miss G. A. Longbourne, Mr. L. Excell, Mr. R. Mathews, Miss Oldham, Mr. and Mrs. J. Macallen, Commander and Mrs. Windeyer, Mr. P. Wood, Miss B. Slater, Mr. E. M. Waldie, Mr. M. C. Ellis, Miss N. Porter, Mr. A. Hood, Miss M. Savage, Miss W. Ellis, Mr. M. Taylor, Miss D. Taylor, Mr. Henslowe, Mr. Eric Leney, Miss V. Norie, Mr. M. Slate, Miss B. Fox, Mr. T. Appleby, Mr. S. Taylor, Mr. T. Bailly, Miss Zeta Allen, Miss E. Hotson, Mr. T. V. Twite, Miss Phoebe Hogan.

Dr. and Mrs. George More, Mr. and Mrs. H. A. Rhodes, Captain and Mrs. W. C. Merston, Mr. W. Bowden, Miss M. Robertson, Mr. J. Mudge, Miss D. Mure, Mr. and Mrs. Eric Wood, Mr. C. W. Lonsdale, Dr. and Mrs. G. Olsen, Mr. and Mrs. J. S. Henslowe, Mr. K. Mure, Miss Sherwood, Mr. Cecil Clarke, Miss Wade, Miss Mutter, Mr. H. Mutter, Mr. D. Mutter, Mr. J. Y. Copeman, Miss Frances Madeley, Miss Maisie Swan, Miss P. Gillespie, Miss Peggy Stuart, Mr. H. Watson, Mr. A. Trotman, Mr. A. Tisdall, Mr. R. M. Shaw, Miss D. Shillito, Mr. N. Pickersgill, Mr. E. W. May, Mr. David Hewlett, Mr. T. McEwan, Mr. R. Robertson, Miss Betty Phillips, Miss Dorothy Bossons, Miss J. Baiss, Mr. J. Hewlett, Mr. Robert Cornwell, Mr. A. L. Blossom, Miss Doreen Day, Mr. M. N. Taylor, Mr. S. K. Matterson, Miss E. Smallwood, Miss A. Sherwood, Miss Helen Crawford, Mr. Robert Schwengers, Mr. P. Robertson, Mr. E. Mosdell, Miss Weston and many others.

## Bridge Club Holds Dance

A most enjoyable dance was held recently by the members of the "Bonne Chance" Bridge Club, at the K. of C. Hall. The club colors, red and white, were used effectively in the decoration of the hall. A buffet supper was served at midnight. The hostesses were Misses Bernice Edwardson, Jessie Grant, Elizabeth Turner, Minnie Corrie, Muriel Hemeon, Myrtle Steenson, Myrtle Snider, Ethel Swanson, Irene Bantly, Lucille Kissinger, Charlotte Richardson and Gilberta McLaughlin.

The invited guests were Mr. and Mrs. Christian, Mr. and Mrs. E. Ramsay, Mr. and Mrs. Kramer, Mr. and Mrs. Fred Hardisty, Mr. and Mrs. J. Garf, Mr. and Mrs. Sabiston, Mr. and Mrs. R. Fromson, Mr. and Mrs. E. Conroy, Mr. and Mrs. R. Swanson, Mr. and Mrs. F. R. Woolsey, and Misses Donella Willing, H. Kergin, Muriel Butcher, Angela Maxwell, Mary Thompson, V. Wilson, D. Chennells, H. Loggin, Enid Mellor, N. Chamberlin, A. Anderson, K. Wilson, M. Dove, M. Neligan, B. and G. Campbell, P. Davis, C. Roberts, Nora O'Connell, Frances Monahan, K. Morry, E. O'Connell, F. Davis, A. Nesbitt, C. Casillo, Mary Webb, L. Webb, F. Rippingale, M. Baker, J. Smith, F. Maven, D. O'Neill, Laura Dunsmuir, Eva Cullingford, Madeline Hornsey, Eileen Beggs, Florence Murkar, Evelyn Florence, Torie Rennie, Helen Bolt, Lilian Benson, Gladys Durrance, Evelyn Jones, Eve Goddard, K. Barlow, M. Hansen.

Messrs. Ted Jones, R. Phillips, P. Campbell, Cecil Chatfield, L. Stofer, H. Harris, B. Monk, B. Evans, H. Steenson, F. Miller, Allan Baker, C. Ackerman, W. Holman, Samuel Smith, H. Cockin, W. Bray, M. Porter, T. Laurison, Ralph Masters, J. Moir, E. Silburn, C. Harris, C. Cotsford, H. Dixon, J. Newbigging, E. Sarsiat, E. Rumball, J. Temple, S. Feldon, M. Hemeon, L. Basanta, Harvey McGee, C. Swanell, G. Gilson, Orval Ruston, H. Bates, H. Roberts, William Elliott, A. Reside, W. Turner, C. Belcher, William Pearson, D. Benwell, Evan Edwards, T. Kerswell, Gordon McIntosh, William Chisholm, B. Brown, D. Kissinger, L. Crossley, J. Grant, Art McGibbon, B. Champion, T. O'Connell, Leonard Kissinger, J. Wilson, Frank Constable, F. MacDonald, G. Murtagh, Harold Baker, C. Webb, Harold Bradshaw, Bert Marchant, Norman Parsell, John Grant, and others.

Mrs. A.: Shall I ask the cook for references?
Mr. A.: No; get her to submit samples.

BABY'S OWN SOAP
"It's Best for You — and Baby Too"



Check These Values At Sale Prices . . .

COATS

Here are smart styles in a wide choice of fur-trimmed and tailored coats, all silk lined and in popular colors. Drastic reductions in models that formerly sold up to $35.00.

$19.75

SWAGGER SUITS

1934 versions of popular styles in finest imported fabrics and English tweeds. Two and three-piece ensembles, selling regularly up to $37.50, now

$23.95

DRESSES

You will hardly believe your dollars could do so much . . . Here are new prints in the season's latest shades . . . smart silk crepes, in styles for every occasion, featuring the new necklines and trimmings . . . Regular values to $10.95. Now

$6.90

Hundreds of HATS

Go big for hats this season . . . this year you can have your choice in the new wide brims in straws and fabrics. Of course, there are the modified brims for those who prefer them.

$1.95 to $4.95

A. K. LOVE
LIMITED
708 VIEW STREET


## Island Social Notes

### Ucluelet, Long Beach

Mr. William Fishley, of Powell River, has been spending the past week in Ucluelet and district.

Mrs. W. L. Thompson, who has been visiting in Victoria for some time, has returned to her home in Ucluelet.

Mr. H. Wingen was a recent visitor in Ucluelet, en route from Victoria to his home in Tofino.

Mr. J. McDonald has left for Nanaimo, but will return to Long Beach shortly.

Mr. J. Woods, of Port Alberni, was a recent visitor in Ucluelet and other points on Barclay Sound in the interests of the Dominion Fisheries.

Miss Minnie Edwards has returned after spening several months in Victoria.

Miss Eileen Thompson, of Victoria, is visiting in Ucluelet for a few weeks.

Mr. R. Duncan, of Ahousat, has left for Port Alberni and Vancouver, but will return to the West Coast shortly.

Mr. L. Parkhurst, of Tofino, was a recent visitor at Long Beach and Wreck Bay.

### Chemainus

Mr. and Mrs. H. Simmons have returned from Vancouver, where they were the guests of Mr. and Mrs. Galloway for a few days.

Mr. and Mrs. A. Work and family are spending a few days at their Summer home at Qualicum.

Rev. E. Robatham and family are week-ending at Kuper Island as the guests of Major and Mrs. Booth.

Mrs. H. Knight and Master Stanley Knight were recent visitors to Victoria.

Mr. Robert Knight is visiting in Vancouver as the guest of his aunt, Mrs. F. Cook.

Mrs. William Rice has returned from Vancouver, where she has been visiting for some time.

Mr. and Mrs. C. Dawley, of Clayoquot, West Coast, are taking up residence in town, having purchased the property owned by Mrs. Matthew Howe.

Mr. Henry Knight has left on the Ss. Jutland for London, having signed on as ship's carpenter.

An impromptu and enjoyable social was held on Friday evening, in the parish hall of St. Michael and All Angels' Church, the host for the evening being the church committee. Refreshments were in the capable hands of Mrs. Street and Mrs. Knight. Mr. Rice and Rev. E. Robatham had charge of the entertainment, which consisted of music, games and amusing contests. During the evening, Mrs. Mantle, Mrs. H. Dobinson and Mr. R. Lang assisted at the piano, while the harmonica selections given by Mrs. Neale won considerable applause.

Mrs. F. Cook, of Vancouver, who has been the guest of her sister, Mrs. N. Lang, for the past two weeks, has returned home.

## I.O.D.E. Activities

**R. B. McMicking Chapter**

The regular meeting of the Robert Burns McMicking Chapter, I.O.D.E., will be held on Tuesday evening, at 8 o'clock, in the Municipal rooms, Union Building. All members are urgently requested to attend, as important business must be discussed.

**Gonzales Chapter**

Gonzales Chapter will meet on Tuesday, at 10:30 a.m., at headquarters.

## Madrigal Club Names Officers

The annual meeting of the Madrigal Club was held recently, when the officers for the year were appointed. Mr. Stanley Bulley, the director, was again named president; Miss M. Ritchie was chosen secretary, and Mr. Davies, treasurer. The committee appointed included Mr. White and Mrs. Pire.

This club, which was organized three years ago, has just completed a most interesting year. Starting with a membership of only twenty, it now has an enrollment of forty-five. Anyone wishing to join the club for the new season is asked to get in touch with the secretary. During the year, the music studied included works by Holst, Vaughn Williams and sixteenth and seventeenth century madrigals.

The club intends to unite with the Cathedral Choir, together with other choirs, in the production of "The Messiah," which will be presented on December 19, under the direction of Mr. Stanley Bulley.

## Carnival Frolic Will Terminate Entertainments

The Ladies' Auxiliary to City Temple will hold its carnival frolic tomorrow evening, in the social hall, of the temple, this being the termination of its calendar entertainments.

The carnival programme, under the convenership of Mrs. A. Dash, assisted by Mrs. G. Holt, will be interesting and novel. There will also be a full musical programme, fancy dancing, housie-housie, hoopla, and many other surprises; also games of all kinds for all ages. Refreshments will be served by the ladies.

## Ottawa Notes

OTTAWA, April 28 (CP).—This has been a busy week for Ottawa's social set. Since its opening last Monday, attention has been focussed on the drama festival, and night after night the Little Theatre has been crowded right up to the high window-ledges on the back wall, which were nightly decorated with the gay evening gowns of some of the younger set.

Daily tea parties at Government House have been a prominent feature of the week's activities. Visitors to the capital were entertained by their Excellencies, and tonight a dance, given by the festival committee, will complete the programme of a very full week.

Hon. T. D. Pattullo, Premier of British Columbia, and members of his Cabinet who are in the capital, were the guests of honor at a dinner on Wednesday, given by a number of their parliamentary friends. Hon. Ian Mackenzie presided and covers were laid for twenty.

"Legitimate profits have always been regarded as the proper reward for individual initiative, industry and thrift." A contemporary.


FIRTH BROTHERS' SYSTEM OF
HEATERLESS PERMANENTS

When Produced in Conjunction With the Famous
Oil of Tulip Wood

The direct opposite to dryness and frizziness is the result. The soft, large waves and lustrous curls retain their self-setting effect, the tonic effect is so thorough that the new growth is abundant and elastic, making subsequent permanents a pleasure to have. Time has proven the claims of this safe, comfortable way of having a permanent,

Including Oil of Tulip Wood
$5.00 $6.50 $8.50

FIRTH BROTHERS
"ABOVE THE AVERAGE" BEAUTY SERVICE
635 Fort Street Toward Government Half a Block Down From Douglas



WHEN YOUR HEALTH IS GONE

WHEN you become weak, tired and dispirited—sleep, appetite and digestion gradually getting worse, pains in back, etc., your system is in a run-down condition; which means that the vital elements required by the blood are lacking, and unless the proper remedy is applied, the inevitable result is illness with its distressing effects. Lang's Mineral Remedy creates new rich red blood, supplies fresh building material to the fatigued cells, eliminates poison, improves the appetite and aids digestion, producing Health and Vigor, and the whole body is built up anew.

No printed advertisement can describe what this genuine product of Nature means to those who suffer from Run-Down Constitution, Rheumatism, Neuritis, Stomach Complaints, Liver, Kidney or Bladder Trouble, Eczema, Varicose Veins, Bronchitis, Lumbago, Piles, Female Ailments, Skin Diseases, Blood Pressure, Hardening of Arteries. Sent by mail on receipt of price—over a month's treatment only $1.35; four months, $4.00, or six months, $5.00. Lang's Mineral has been on the market over fifty years. There is nothing like it obtainable anywhere, so beware of substitutes. Free information on request.

MRS. R. C. SCHMIDT
[illegible] Fort Street, Victoria, B.C. Res. Phone [illegible]
Head Office: Lang's Mineral Remedies, 948 Robson Street, Vancouver, B.C.

# DAVID SPENCER LIMITED

Store Hours: 9 A.M. to 6 P.M.; Wednesday, 1 P.M.; Saturday, 6 P.M.—Phone: Empire 4141

## SmartBlouses

Featured in

### Plaid Organdie

The very latest for wear with white or pastel colored suits—bright plaid Blouses lead in Summer popularity. Made with puff sleeves and ruffled collars. Sizes 16 to 20.

Also Polka Dot and Floral Organdie Blouses. Special..... $1.75

—Blouses, Main Floor

## Fine Wool Pullovers

For Summer, at ..... $1.95

Women's Pullovers, in blue, yellow, green, red, brown and wine. Made with short puff sleeves and deep waistband. Very smart with

Novelty Organdie Trimming!

Sizes 14 to 20. Don't miss this value!

—Sweaters, 1st Floor

## KAYSER GLOVES

For Style and Quality!

**Sansheen Silk Slip-Ons** with organdie cuffs. In white or eggshell. Priced at, a pair ..... $1.00

**Crepe Mesh Slip-Ons** with allover lace cuffs. In white or eggshell. Priced at, a pair ..... $1.00

**Plain Crepe Mesh Slip-Ons**—an ideal Summer glove. Cool and attractive. A pair ..... $1.00

**Pique Slip-Ons** with frilly cuff. In white or eggshell. A pair..... $1.00

**Five-Button Chamoisette Slip-Ons** in the popular Spring and Summer shades. A pair..... 59¢

**Novelty Chamoisette Slip-Ons** with smart flared cuffs. Summer shades. A pair ..... 69¢

**Leatherette Gloves** in plain tailored effects, or a choice of conservative cuff designs. A pair..... 85¢

—Gloves, Main Floor

## MOTHER'S DAY

Is Sunday, May 13

Our stock of new Mother's Day Cards is now complete. They range in price from... 5¢ to 50¢

—Stationery, Lower Main Floor

## "The Cool Blaze of White"

Reflected in

## MILLINERY

The chic of White Hats, when light and supple! Cart wheels, or slightly drooping brims with close turned-down backs. Stitched silk and crepes. Each..... $2.95 and $3.95

Toyos and various other weaves, in individual styles. Exclusive at..... $10

—Millinery, 1st Floor

A New Shipment Enables Us to Fill the Demand for

## Three-Piece Knitted Suits

The very smartest of their kind. Knit to fit from wool and silk and wool. The coats are fishtail or Cardigan style, some have long collars. The skirts ribbed or plain. Included in the ensemble is a light pullover, the whole making a very attractive costume. Shades shown are Manchu red, ship blue, mandarin, black and white. Sizes 36 to 42. Each

$22.50

KNIT-TO-FIT

—Mantle Dept., 1st Floor

# GROCETERIA — CASH and CARRY

## Special May Values in Pure Foods And Groceries — Starting Monday

### FLOUR, BREAKFAST FOODS, ETC.

Spencer's Diamond "S" Bread Flour, 49-lb. sack..... $1.35
Spencer's Diamond "S" Bread Flour, 24-lb. sack..... 69¢
Five Roses, Royal Household and Purity Flour, 49-lb. sack for ..... $1.58
24-lb. sack ..... 82¢

**FIVE ROSES FLOUR**

Estimate the correct weight of the Jumbo bag of Five Roses Flour in our View Street window.

**First Prize**—Jumbo Bag.
**Second Prize**—One 98-lb. sack Five Roses Flour.
**Third Prize**—One 49-lb. sack Five Roses Flour.
**Fourth Prize**—One 24-lb. sack Five Roses Flour.

This Jumbo Sack will be weighed at the close of the contest and the winning awards made according to the closest estimates.

Australian Pastry Flour, 10-lb. sack ..... 32¢
Wild Rose Pastry Flour, 7-lb. sack ..... 27¢

Kellogg's Corn Flakes, per pkt..... 9¢
Indian and Cowboy Cut-outs with every package.

Kellogg's Rice Krispies, Pep, Whole Wheat Flakes, small size All-Bran, Bran Flakes. Make up your own assortment. Pkg.... 11¢
Kellogg's All-Bran, large, per pkt. ..... 19¢

Ogilvie's or Robin Hood Minute Oats, 6-lb. sack..... 25¢
Quaker Quick Oats with china, per pkt. ..... 27¢
Grape-Nuts Flakes, pkt.... 10¢
Farina, 3's, per sack..... 18¢
Five Roses Cracked Wheat, 3's, per sack ..... 18¢
Purity Wheat Flakes, 3½'s, per sack ..... 19¢
Quaker Muffets, 2 pkts.... 21¢
Shredded Wheat, 2 pkts.. 21¢
Egg-O Ready-Mixed Cake Flour, per pkt. ..... 10¢
Dr. Jackson's Lishus, Roman Meal, Bekus Puddy, pkt., 31¢
Sun-Era, the new cereal, 28-oz. pkt. ..... 23¢
(All wheat with the bran and vitamins)

Quaker Puffed Wheat, per pkt. ..... 11¢
Quaker Puffed Rice, pkt., 14¢
Boys! Cut off the tops of these packages and enter the Babe Ruth Baseball Contest.

### CANNED FISH

Horseshoe Salmon, ½'s, per tin ..... 17¢
Horseshoe Salmon, 1's, per tin..... 33¢
Tiger Salmon, ½'s, per tin ..... 10¢
Tiger Salmon, 1's, per tin ..... 18¢
Sunflower Salmon, ½'s, 2 tins ..... 13¢
Saanich Whole Clams, 2 tins, 25¢
Saanich Minced Clams, tin..... 14¢
Birk's Selected Crab Meat, ½'s, per tin ..... 33¢
Morton's "Caller Herrin'," tin, 22¢
Morton's Herring Roes, 5-oz. tin for ..... 23¢
Wet or Dry Shrimps, tin..... 19¢
Brunswick Sardines, 2 tins for 9¢
Norwegian Kippered Snacks, per tin ..... 5¢
Connors' Whole Clams, tin.... 10¢
Connors' Herring with Tomato Sauce, per tin..... 11¢

### MISCELLANEOUS

All in Section Five for Your Convenience

Sair Dates, 2-lb. bag ..... 13¢
Choice White Cooking Figs, 3-lb. bag, 25¢
C. & B. Tomato Soup, 2 tins for..... 15¢
Aylmer Vegetable Soup, 2 tins for..... 15¢
C. & B. Mushroom Soup, 2 tins for..... 17¢
Clark's Canadian Whole Pea Soup, 2 tins for ..... 9¢
Ashcroft Ketchup, 26-oz. bottle..... 17¢
C. & B. Chutney Pickles, 12-oz. bottle, 19¢
Jell-O, assorted flavors, 2 pkts. for..... 11¢

Egg-O Baking Powder, 16-oz. tin..... 34¢
1 Glass Tumbler free with each purchase

Liquid Poliflor, pints, per tin..... 28¢
English Black Treacle, 2's, per tin..... 30¢
C. & B. Prepared Mustard, per jar..... 10¢
Best Foods Mayonnaise and Relish Spread, 3½-oz. jars..... 11¢ 8-oz. jars..... 23¢
French Dressing, per bottle..... 25¢
Dutch Maid Mayonnaise, 8-oz. jar..... 23¢
Pure Maple Syrup, 16-oz., per bottle.... 23¢
Clark's Governor Sauce, per bottle..... 19¢
White & Cottell's Worcester Sauce, 10-oz. bottle ..... 18¢
Breakfast Sausage, 1½-lb. tins..... 20¢
Choice California Evaporated Apricots, per lb. ..... 20¢
Heinz Vinegar, Malt or White, 16½-oz. bottle ..... 15¢
C. & B. Tomato Catsup, per bottle..... 16¢
South African Golden Sultanas, lb..... 10¢
Clark's Beef, Ham Loaf, Boneless Pigs' Feet, ½'s, 2 tins for..... 25¢
Lowney's Premium Unsweetened Chocolate, ¼'s ..... 15¢
Spratt's Bonio Biscuits, per pkt..... 22¢
Spratt's Assorted Dog Biscuits, pkt..... 29¢
Spratt's Rodnim, Weetmeet, Fibo, 2½-lb. bags, each ..... 27¢
Spratt's Alsax, for Alsatians, 5's, sack, 53¢

### CANNED FRUITS

Smedly's English Damsons, in heavy syrup, 2's, tin, 25¢
Gordon Head Strawberries, 2's, squat, tin..... 15¢
Gordon Head Loganberries, 2's, squat, per tin..... 14¢
Libby's Australian Peaches, 2's, tin ..... 17¢
Quaker Royal Anne Cherries, 2½'s, per tin..... 19¢
Saanich Pears, 2's, tin..... 17¢
Saanich Blackberries, 2's, tin..... 15¢
Saanich Pitted Red Cherries, 2's, tin.... 18¢
Fijian Sliced Pineapple, 2's, tin..... 13¢
Mandarin Oranges, tin..... 14¢
Royal City Plums, 2's, squat, 2 tins .... 19¢
Aylmer Royal Anne Cherries, 2's..... 15¢
Libby's Sliced Australian Pineapple, 1's, tin ..... 15¢
Libby's Kadota Figs, 16-oz. tin..... 30¢

Aylmer Fruits, 8-oz. tins, all varieties except Grapefruit and Fruit Salad. Per tin ..... 8¢

**The New British Empire Pineapple in the "BLACK LABEL" Means "QUALITY GUARANTEED"**

LARGE SIZE TINS
SLICED 14¢ each 2 for 27c
CUBED 17c each 2 for 33c

*"Black Label" Quality is exceptional value.*

### CANNED VEGETABLES

Aylmer Sieve 4 Peas, 2's, per tin ..... 10¢
Aylmer Golden Bantam Corn, 2's, 2 tins ..... 21¢
Aylmer Whole Green Beans, 2's, 2 tins..... 27¢
Aylmer Cut Green Beans, 2's, 2 tins ..... 25¢
Del Maiz Golden Bantam Corn, 17 oz., 2 tins..... 25¢
Royal City Sieve 5 Peas, 2's, tin ..... 9¢
(Limit 6)
Royal City Tomatoes, 2½'s, tin ..... 9¢
(Limit 6)

Hillsdale Asparagus, 16-oz. tin..... 20¢
Aylmer Asparagus Tips, 10½-oz. tin 19¢
Aylmer Jumbo Peas, large and tender, 2's, 2 tins ..... 25¢
Aylmer Carrots and Peas, 2's, squat, per tin ..... 13¢
Aylmer Tomato Juice, 2's, squat, tin 10¢
C. & B. Pork and Beans, 2's, squat, 2 tins for ..... 15¢
Libby's Kraut, 15 oz., 2 tins..... 17¢
Libby's Spinach, 2's, tin ..... 15¢
Birk's Grilled Mushrooms, per tin..... 35¢

**FREE** WITH EACH ONE POUND TIN OF **JOHNSON'S WAX**

**A New Handy Wax Applier**

Spreads wax evenly economically and easily on Floors, Woodwork and Furniture

Both for 59¢

### SOAPS, CLEANSERS, ETC.

Sunlight Soap, 2 cartons 35¢
Royal Crown Soap, 9 bars for ..... 25¢
Glycerine-Pumice Hand Soap, per tablet ..... 5¢
Little Peter Petobolic and Green Olive Soap, 1-lb. bar for 15¢; or 2 for..... 29¢
Little Peter Pale Soap, 1-lb. bar, 14¢; or 2 for..... 27¢
Lifebuoy Soap, 3 tablets 25¢
Richard's Carbolic Soap, 2 tablets for ..... 9¢
Rinso, large, per pkt..... 21¢
Lux, large, per pkt..... 20¢
Chipso, large, per pkt..... 18¢
Oxydol, large, per pkt..... 18¢

**SNAP** Superfine **POWDER**

CLEANS AND POLISHES

Bathtubs, Washbasins, Windows, and Mirrors.

Cannot scratch.

CAN 14¢

Royal Crown Cleanser, tin, 6¢

P. & G. Naphtha Soap, 8 bars for ..... 25¢
One Dish Cloth Free With Each Purchase

Ideal Castile Soap, bar, 10¢
Gillett's Lye, per tin..... 14¢
Palmolive Soap, 3 tablets 14¢

Three Tablets Lux Toilet Soap ..... 21¢
With One Regular Size Pkt. Lux Flakes Free With Each Purchase

### JAMS, MARMALADE AND HONEY

King of the Castle Jams 4-lb. Tins

Plum ..... 35¢
Strawberry ..... 41¢
Raspberry ..... 41¢
Black Currant ..... 46¢
Peach ..... 43¢
Apricot ..... 43¢
Loganberry ..... 39¢

Aylmer Pure Strawberry Jam, 4's, per tin ..... 49¢
Aylmer Pure Strawberry Jam, 2-lb. glass ..... 28¢
Aylmer Orange Marmalade, 2-lb. fancy jar..... 24¢
Pride of Ontario Honey, No. 5 tin ..... 55¢
Ontario Buckwheat Honey, 2-lb. drum ..... 19¢
Ontario Buckwheat Honey, No. 5 tins..... 40¢

B.C. Honey, 12-oz. jar ..... 18¢
Empress Strawberry Jam, 4's, tin ..... 55¢
Keiller's Bramble Jelly, 12-oz., per jar ..... 21¢

### TEA, COFFEE AND COCOA

Spencer's Breakfast Blend Tea, per lb., 40¢
Limit, 3 lbs.
Spencer's Indian and Ceylon Tea, per lb., 45¢
Limit, 3 lbs.
Salada Brown Label Tea, lb., 45¢
Spencer's Pekoe Tea, per lb., 35¢
Braid's Best Coffee, per lb. ..... 32¢

Jameson's and Blue Ribbon Coffee, per lb..... 35¢
M.J.B. Coffee, per lb..... 49¢
Van Houten's Cocoa, Red Label, ½'s, per tin ..... 17¢
Cowan's Perfection Cocoa, 1's, per tin..... 21¢
Kellogg's Coffee (Kaffee Hag), per lb. ..... 55¢
Empress Coffee, in the new vacuum jar, per lb..... 43¢

# DAVID SPENCER LIMITED

# SEEKS FORTUNE IN SUB-ARCTIC

## "Lucky" Scott, Twice a Millionaire, to Explore in Bear Lake Field

EDMONTON, April 28 (CP).—A. W. "Lucky" Scott is on the trail of Lady Luck again and seeks another fortune. This time he will explore the Great Bear Lake district, where radium and other precious mineral finds have been made.

An adventurer, "Lucky" makes his home in Toronto. The tall, slim, grey-haired veteran of many a gold rush in out-of-the-way places of the world has been a millionaire twice, but, admittedly, nearly "broke" in between times.

He is representing an eastern mining syndicate in the Great Bear Lake area and after a rest at Toronto will return to the field to carry on extensive exploration work during the Summer.

Born at Owen Sound, Ontario, "Lucky" hit the trail forty years ago and has hunted the golden metal in the United States, the Arctic and far-away Siberia. He also has headed gold-hunting expeditions in Central and Southern Africa and in Central America.

Ruins of an ancient civilization in Guatemala over which Colonel Charles Lindbergh flew in his 1933 aerial tour are known to the intrepid prospector. Years ago he camped on the historic spot while leading a party of explorers on a mystery quest for riches.

# *Railway Official Gets Silver Tea Set at Vancouver*

VANCOUVER, April 28.—Employees of the Canadian National Railways bade farewell today to W. L. Tennant, dining and sleeping-car agent, who is being transferred to Winnipeg, on May 1.

On behalf of officers and employees, D. T. Chappell, general superintendent, presented Mr. and Mrs. Tennant with a silver tea service, during an informal gathering in his office, at noon. Voicing the wish for every success in Mr. Tennant's new sphere, Mr. Chappell also welcomed Magnus Flett, who succeeds Mr. Tennant, to the railway ranks in Vancouver.

In his remarks of thanks, Mr. Tennant pointed out the Canadian National Railways Recreation Association would welcome the coming of Mr. Flett, one of Winnipeg's old-time great athletes. He expressed his own appreciation of the co-operation he had received from the employees during his work here.

Mr. Tennant is the immediate past-president of the Canadian National Railways Recreation Association and is noted for his past association with the famous wartime theatrical troupe, the Dumbells. He was a popular entertainer in the city.

"What's the matter? Ill?"
"I've been disappointed in love."
"But I thought you married Sylvia."
"I did!"

MONDAY VALUES — CASH AND CARRY

# Butter-Butter-Butter

Spencer's Dependable Bulk

Fresh Creamery Butter, lb., 27¢; 3 lbs. ..... 79¢
Pride Brand Butter, lb., 28¢; 3 lbs. ..... 82¢
Crescent, Bakeasy, Pure Lard, lb. ..... 10¢
Swift's Premium Hams, whole or shank half, lb..... 27¢
Sliced Corned Beef, Ham Bologna, lb. lots ..... 17¢
Mild Cheese, lb., 18¢; Matured Cheese, lb. ..... 25¢

### MEATS—AS CUT IN CASE

Shoulder Steak, lb..... 8c | Soup Bones each ..... 5c | Boiling Beef, lb. ..... 6c

Oxford Sausage, Minced Steak, Stew Beef, 2 lbs. ..... 15¢
Pork Steaks, lb., 15¢; Cooked Tripe, lb. ..... 10¢
Pork Liver, lb., 10¢; Kidney Suet, lb. ..... 5¢
Steaks: Round, lb., 15¢; T-Bone and Sirloin, lb.... 18¢

### SERVICE MEATS—DELIVERED

Centre Shanks, lb., 7¢; Centre Plate Beef, lb. ..... 8¢
Breasts Lamb, lb., 9¢; Flank Steaks, lb. ..... 16¢
Boneless Brisket Corned Beef, lb. ..... 15¢-8¢

# DAVID SPENCER LIMITED

SECOND NEWS SECTION

# The Daily Colonist.

(ESTABLISHED 1858)

SECOND NEWS SECTION

NO. 119—SEVENTY-SIXTH YEAR VICTORIA, BRITISH COLUMBIA, SUNDAY, APRIL 29, 1934

# MANCHESTER CITY CAPTURES ENGLISH CUP

## McKechnie Cup Rugby Series Will Be Discontinued for One Season

## *Financial Reasons Causes B.C. Union To Call Off Games*

**Premier British Columbia Series to Be Discontinued for Year, Provincial Body Decides —Oxford and Cambridge May Play on Coast Next Season**

VANCOUVER, April 28 (CP).—Discontinuance of British Columbia's premier English Rugby series, the McKechnie Cup games, for one season, inclusion of a fourth member to the British Columbia Rugby Union, and a possibility that the crack side from the combined Universities of Oxford and Cambridge would play on the Coast next year, were highlights of the British Columbia body's annual meeting here today.

Decision to discontinue the McKechnie Cup series for one season, due to financial reasons, was made on a resolution offered by Vancouver. Previously, Victoria, who, with Vancouver, felt that Varsity was to blame, had offered a resolution asking that the students withdraw from competition or that a union entering the series must have had at least two sides playing during the season. After some discussion it was decided to adopt the milder Vancouver resolution, and President E. E. Sykes and Jim Scott were instructed to interview Dr. R. E. McKechnie with regard to the action.

ALL BLACKS IN UNION

North Shore All-Blacks were admitted to the British Columbia organization and classed as the North Shore Rugby Union. The other three members of the provincial body are the Victoria Rugby Union, the Vancouver Rugby Union and the University of British Columbia Rugby Union.

It is expected that three, and possibly four, teams will operate in the North Shore organization next season, including one from West Vancouver.

At least four or five California universities have asked for contests with British Columbia teams, and the combined side of Oxford and Cambridge Universities, which toured the Eastern United States, intimated a desire to play here next Spring, after a contemplated exhibition series in Eastern Canada this Fall.

RE-ELECT OFFICERS

Headed by E. E. Sykes, who was re-elected president, practically the entire slate of officers of the British Columbia Rugby Union was returned intact at the general annual meeting of the organization.

R. H. McInnes (Victoria), Claire Underhill (Vancouver), and B. R. Ker (Victoria), were re-elected vice-presidents.

H. J. Ketchen (Victoria), will fill the office of secretary for another year. Murray Rowan (Vancouver), was selected as treasurer.

Lieutenant-Governor Fordham Johnson was named honorary president.

Honorary vice-presidents are: F. W. Rounsfell, Colonel Victor Spencer, Dr. R. E. McKechnie, Dr. J. M. Pearson, C. E. Tisdall, Mayor David Leeming (Victoria), Mayor L. D. Taylor (Vancouver), Major-General A. Ashton, C.M.G., V.D. (Victoria), Commander G. C. Jones, R.C.N., F. J. Burd and Dr. L. S. Klinck.

## Thundering Hoofs Down the Track

ONE can almost hear the thunder of hoofs as the cameraman pulls the trigger to secure this excellent action photo of Last Tag, with Regan McKinney, leading gentleman jockey, in the saddle, charging right into the lens during covert race at Middleburg, Virginia. Despite the fine position here, Last Tag was not in the money.

## *Lancastrians Net Two Goals in Last Fifteen Minutes to Win by 2-1*

***Record of Teams In Yesterday's Football Classic***

WEMBLEY STADIUM, April 28 (CP).—Here are the records of the Cup finalists today:

Manchester City—1904, beat Bolton Wanderers 1-0; 1926, lost to Bolton Wanderers 1-0; 1933, lost to Everton 3-0; 1934, defeated Portsmouth 2-1.

Portsmouth—1929, lost to Bolton Wanderers 2-0; 1934, lost to Manchester City 2-1.

**Sammy Tilson's Pair of Markers Gives Northerners Great Victory Over Portsmouth Before More Than 93,000 Fans at Wembley Stadium—King and Queen Among Great Assembly**

WEMBLEY STADIUM, LONDON, April 28 (CP).—Manchester City today won the English Cup, premier trophy of soccerdom, defeating Portsmouth, 2-1, after a gruelling struggle. Despite threatening weather, 93,528 spectators saw the strong southern side go into a one-goal lead which they held at half-time only to have the Lancastrians sweep aside all opposition in the last fifteen minutes and net two splendid goals.

Sammy Tilson, the city's centre-forward, was the hero of the game. He scored both goals for the winners, on each occasion putting the finishing touch to sparkling combination by the front line. S. Rutherford drew first blood for Pompey twenty-seven minutes after the kick-off and the southerners had the margin of the play throughout the half. In the second, however, the Mancunians improved until in the later stages of the tussle they were definitely superior.

KING AND QUEEN ATTEND

The King and Queen, Prime Minister Ramsay MacDonald and "Jimmy" Thomas, Secretary for Dominions, along with the Australian cricket team, were on hand despite threatening weather.

Both Tilson's goals were the result of fine combination attacks in which Alex Herd and Ernie Brook had a large share.

The win made up for the City's defeat in the final last year by Everton. It was Manchester City's second win in four finals, the last victory being in 1904. Portsmouth were beaten by Bolton five years ago in their only previous appearance.

Twelve hundred special police were drafted under special instructions to track down the sellers of forged tickets. Thousands of these were known to have been printed and circulated and $10 or $15 was being asked by the sellers. The official tickets went long ago, there being 400,000 recorded applications.

GROUND IN FINE SHAPE

It was a dull morning, but as game time approached there was a prospect of clearing off. The field at Wembley was in good shape, drying from rain during the week.

At 2 p.m., an hour before the kick-off, the sun shone fitfully.

A roar of cheers came as the King and Queen arrived. It had been expected on account of the uncertain weather outlook the Prince of Wales would represent the royal family.

The tiers of seats were colorful with a crowd that included a large proportion of women.

The sun came out strongly just before the start. The King went out to shake the hands of the players, amid a tremendous roar of cheers. His Majesty presented the cup and medals after the match.

There was no wind, and conditions were fine when the kick-off came at 3:01 p.m.

FIRST HALF

Tilson kicked off after the City had won the toss. The City went on the offensive without wasting a second, and Tilson made a spectacular effort to bundle ball and goalie into the Portsmouth net after following up Cowan's pass. The effort failed and Portsmouth replied with a swift but abortive right-wing raid, nineteen-year-old Swift in the City nets clearing a free kick from outside the penalty area.

Nichol got another free kick for Portsmouth after Busby had handled the ball, but Swift again proved very sound. Down at the other end the City were active, and Bray got a throw-in that was as speedy as a corner kick.

Alec Herd was accidentally kicked and retired for a few minutes.

The weather turned threatening as the game progressed. Exciting midfield tussles were punctuated by a loud clap of thunder. Tilson chased a pass and fled down the field while lightning flashed and another thunder clap came. Mackie, of the Pompey defence, miskicked twice near his goal and Brook missed an excellent chance on the second occasion, being a bit too hasty.

TEAMS UNSETTLED

The teams seemed unable to settle down to scientific football. Easson, inside left of the Pompey side, was hurt and the game was held up a few minutes before he continued.

Portsmouth got away in a combination attack which gave Rutherford the ball. He tricked Busby, and with Barnett miskicking, recovered and scored a cool, clever goal. Swift went full-length, but only managed to graze the ball with his fingers as it went in the net.

Both sides tightened up afterwards. The City attacked and Busby sent a fierce drive that just went over the Portsmouth bar. Manchester kept at it, but still were using long passes. The Portsmouth defence proved solid under the hammering, making the City look weak around the nets.

Manchester's desperate efforts to get the equalizer generally crumpled up against the fearless Pompey defence, in which Allen was a tower of strength.

J. Smith started a Portsmouth raid, which resulted in a hot shot from Rutherford. Swift stopped it, but dropped the ball. Portsmouth might have scored easily again if only another forward had been up on the play.

The City went down the field again and Herd was unlucky with a hard shot that skimmed the top of the bar, just before the whistle.

Half-time: Portsmouth 1, Manchester City 0.

SECOND HALF

The City pressed hotly on the resumption and Herd attempted to hook a fine pass from Brook in front of the net, but missed. Manchester persisted and roused their supporters with a storming attack. Portsmouth held them and retaliated fiercely, forcing Swift to fist the ball out twice.

The standard of play vastly improved and both teams were putting on a great brand of football. Manchester changed their tactics and bunched their three inside forwards. Portsmouth were forced to defend desperately for a time, and three hot shots in succession rebounded from the defenders' knees in a melee in front of their nets.

Allen managed to relieve the pressure, scrambling the ball away from Brook. The City came back, with Herd and Brook revealing the best form these internationals have yet shown. The game became a great soccer spectacle.

MISSES GREAT CHANCE

Brook, after some clever dribbling, gave Herd a glorious scoring chance and the latter accepted it gallantly, only to see the ball hit the corner of the post and crossbar. Portsmouth stuck splendidly to the job and had a couple of fruitless raids. Easson and Allen between them sent Weddle through, but the latter, only a yard from the goalmouth, lost the ball.

Plany ranged from end to end and both goals had narrow escapes. Allen was injured, suffering a slight concussion, and while he was off the City got the equalizer. Tilson, just after hitting the bar, got a fine centre from Brook and netted smartly. Allen came back on, but the City continued on the offensive.

A splendid run and shot by Weddle nearly resulted in a score for Portsmouth. Swift went to full length and saved, and right afterwards had to make a silver save from Worrall.

Gilfillan, in the Pompey nets, saved point-blank shots at close range from Tilson and Brook, but a few minutes later Tilson raced out of a bunch of players up to the goalmouth and fired in a shot that left Gilfillan helpless. The goal, which snatched the game out of the fire for the City, came two minutes before the final whistle and Portsmouth were given no chance to equalize.

FAINTS AFTER GAME

Swift, the youngest player ever to appear at Wembley, fainted after the whistle from the strain and excitement, after playing a sterling game.

The teams lined up as follows:

Portsmouth—J. Gilfillan, goal; J. Mackie and W. Smith, backs; J. Nichol, J. Allen and Captain D. Thackeray, halfbacks; F. Worrall, J. Smith, Sam Weddle, J. Easson and S. Rutherford, forwards.

Manchester City—F. Swift, goal; L. H. Barnett and W. Dale, backs; M. Busby, Captain S. Cowan and J. Bray, halfbacks; E. E. Toseland, Bob Marshall, Sam Tilson, Alex Herd and Ernie Brook, forwards.

## STANLEY LUNT WINS ENGLISH CLOSED GOLF

**Birmingham Business Man Defeats Leonard Crawley at 37th Hole**

FORMBY, Eng., April 28 (AP).—Stanley Lunt, of Mosley, thirty-three-year-old Birmingham business man, today won the closed English golf championship with a 1-up victory in thirty-seven holes over Leonard Crawley, 1931 title-holder, and thereby probably assured himself a place on the British Walker Cup team.

The final match between the two fine young golfers was one of the most thrilling in years, with Lunt overcoming a six-hole lead Crawley took on the first eighteen to square the match on the thirty-fifth and win on the first extra hole.

CRAWLEY WILD

Crawley was wild all the way from the tee to the green on the final hole, and never gave himself a chance to match Lunt's perfect four.

One of the stylists of the Midlands, Lunt never has shown particularly well in championship play, but his victory today, it was believed, would earn him one of the two vacant places on the team which meets the United States at St. Andrews, May 11 and 12.

## WOOD HEADS RIFLE FIELD

**Garrison Marksman Tops Weekly Score at Heals Range With Fine Score**

Registering a score of 100 out of a possible 105, Q.M.S.I. W. H. Wood, of the Garrison, carried off top honors in the weekly shoot, held at Heals Range, yesterday afternoon, by the Victoria and District Military Rifle Association. Sergeant-Major W. H. Ruffell, also of the Garrison, was second with 96, while Sergeant A. E. Ashe, Canadian Scottish, took third position with 95. Shooting conditions were fine, with an even light and a slight wind, although a short fall of rain occurred while the marksmen were firing at 300 and 600 yards, which bothered some.

Mid-week shooting will commence this Wednesday, and all members with cars are asked to pass the corner of Yates and Douglas Street to pick up members who have no means of transportation.

Scores follow:

| | 200 | 300 | 600 | T. |
|---|---|---|---|---|
| Garrison— | | | | |
| Q.M.S.I. W. H. Wood | 33 | 33 | 34— | 100 |
| S.-M. W. H. Ruffell | 32 | 33 | 33— | 98 |
| L.-Cpl. E. Nicholson | 27 | 28 | 31— | 86 |
| Pte. C. Glendinning | 27 | 29 | 26— | 82 |
| Canadian Scottish— | | | | |
| Sgt. A. E. Ashe | 33 | 31 | 33— | 95 |
| Bdmn. F. Drysdale | 33 | 29 | 32— | 94 |
| Sgt. C. Coutts | 30 | 33 | 30— | 93 |
| Cpl. J. Moore | 27 | 33 | 31— | 91 |
| Bdmn. I. Cuiross | 30 | 30 | 31— | 91 |
| Lieut. B. H. Lamont | 29 | 32 | 29— | 90 |
| Mrs. H. Rayment | 26 | 30 | 31— | 87 |
| Brig.-Gen. J. S. Dunbar | 32 | 26 | 28— | 86 |
| Piper J. Coutts | 31 | 30 | 25— | 86 |
| Bdmn. C. Robins | 27 | 30 | 28— | 85 |
| Lieut. F. P. Beckett | 30 | 26 | 25— | 81 |
| Cpl. G. E. Knight | 24 | 26 | 25— | 75 |
| L.-Cpl. T. Thorburn | 26 | 24 | 20— | 74 |
| Pte. C. Hutchinson | 21 | 28 | 23— | 72 |
| Cpl. T. Beckwith | 25 | 22 | 24— | 71 |
| Piper W. C. Simpson | 28 | 26 | 15— | 69 |
| Cpl. T. Kellington | 23 | 25 | 20— | 68 |
| Pte. R. C. Morley | 20 | 16 | 26— | 62 |
| Pte. Mainprize | 17 | 20 | 24— | 61 |
| Pte. H. MacLachlan | 20 | 21 | 8— | 58 |
| Pte. G. A. Warren | 14 | 11 | 13— | 48 |
| Pte. A. J. Brown | 15 | 16 | 13— | 45 |
| Lieut. S. J. McDonald | 17 | 20 | 8— | 45 |
| Pte. D. R. Ferguson | 19 | 19 | 8— | 46 |
| Pte. A. Knowles | 20 | 7 | — | .. |
| 5th Regiment— | | | | |
| Capt. B. J. Geddes | 29 | 31 | 34— | 94 |
| L.-Sgt. A. C. N. Smith | 27 | 30 | 34— | 91 |
| Miss Owen Spencer | 30 | 32 | 29— | 91 |
| Major F. Richardson | 30 | 28 | 31— | 89 |
| R.S.M. A. R. Rudge | 26 | 29 | 26— | 81 |
| Sgt. O. S. Carr | 29 | 26 | 31— | 86 |
| L.-Sgt. H. W. Hatcher | 29 | 25 | 33— | 78 |
| Bmdr. R. Banister | 14 | 11 | 16— | 41 |

## *Cavalcade Shows Smashing Speed In Stake Event*

**Mrs. Dodge Sloane's Entry Shatters Track Record in Winning at Havre De Grace—Agrarian Second and Discovery Third**

By ORLO ROBERTSON

NEW YORK, April 28 (AP).—A smashing record-breaking performance, overshadowing all other workouts and races, sent Cavalcade, from Mrs. Dodge Sloane's Brookmeade Stable, rocketing into favoritism for the Kentucky Derby, following upon a review of the Blue Grass classic on three tracks today.

Marking the start of his three-year-old career, Cavalcade thundered around the one and one-sixteenth miles of the Chesapeake Stakes at Havre de Grace, Md., in 1:43 3-5.

LOWERS RECORD

The time shattered by two-fifths of a second the track mark hung up by Mr. Khayyam in winning the same event last year. Four days ago, in his 1934 debut, the Brookmeade colt equaled the track record for one mile and seventy yards.

Rounding out a successful day for Mrs. Sloane and Trainer Bob Smith, High Quest, not named for the Derby, but eligible for the Preakness and Belmont Stakes, whipped eight Derby hopefuls in the Wood Memorial at Jamaica. The two victories netted the famous stable $10,740.

Cavalcade, apparently running well within himself under the guidance of "Uncle" Mack Garner, left in his wake the East's leading Derby candidates, including Alfred G. Vanderbilt's Discovery and Mrs. John Hay Whitney's Singing Wood, the other two members of the Atlantic seaboard's big three.

Mrs. Frank J. Heller's Agrarian was the nearest at the finish, however, trailing by more than a length. Then came Discovery, beaten by a nose for the place, followed by Mrs. F. A. Carreaud's Time Supply, and Singing Wood.

CAVALCADE FAVORITE

The Brookmeade entry went to the post the choice, paying $4.20 for $2.

Behind High Quest at the end of the mile and seventy yards of the Wood Memorial was J. H. Louchheim's Speedmore, beaten a length, and Mrs. Payne Whitney's chief hope, Spy Hill. Far to the rear trailed the other Derby eligibles, C. V. Whitney's Collateral, H. C. Phipps' Cleves, H. W. Maxwell's Growler, William Woodward's Vicar, Mrs. Charles Payson's Rose Cross and Mrs. H. C. Phipps' Carry Over.

***93,538 On Hand At Wembley for Cup Soccer Final***

WEMBLEY STADIUM, LONDON, April 28 (CP).—Official attendance at today's Cup Final, kept down by threatening weather, was 93,538. Receipts were $122,950.

## CUNNINGHAM WINNER OVER GENE VENZKE

**Kansas Miler Decisively Defeats Pennsylvanian in Special Race**

FRANKLIN FIELD, PHILADELPHIA, Pa., April 28 (AP).—Before a crowd of 45,000 spectators, the biggest at the Penn relay carnival in years, Glenn Cunningham, of Kansas, decisively defeated his Pennsylvania rival, Gene Venzke, today in a special one-mile race featuring the closing day's programme. Cunningham shattered the Franklin Field track record by breaking the tape twelve yards in front of Venzke in 4 minutes, 11.8 seconds.

The home town crowd gave Venzke lots of vocal encouragement, but the Penn runner was unequal to meeting the Kansas star's closing sprint, after setting the pace for three laps. They ran stride for stride until the back stretch of the last lap, where Cunningham put on the pressure for the first time, shot past Venzke and won going away in the home stretch.

Cunningham's time wiped out the track record of 4:14, made here three years ago by Leo Lermond, of the New York Athletic Club.

## ROYAL OAK XI WHIPS JOKERS

**Finish Great Season in Junior Soccer by Winning Brown Cup, 3-1**

Showing the same form which carried them to the league honors, and then the Lower Island championship, Royal Oak's smooth-working football squad won the Brown Cup in the Victoria and District Junior League, yesterday afternoon, at Heywood Avenue grounds, by defeating Jokers, 3-1. It marked the first season in history that any junior team had won all three trophies up for competition, which speaks well for the officials of the club.

After winning the toss, Royal Oak did most of the pressing in the early minutes, and Reg Stofer netted the first marker after seventeen minutes after accepting a beautiful cross from George Payne. Playing a lovely short-passing game, Royal Oak was a treat to watch and gave the fans a display of some of the prettiest soccer seen here in junior circles this season. Jack Payne took his brother's pass to score with a fast shot just before the interval.

GEORGE PAYNE SCORES

The second half opened with both teams setting a fast pace, and both goalies were kept busy handling shots and clearing long drives toward the net. After ten minutes, George Payne rifled a great long shot past Goalie Restall, to make it 3-0. Twenty minutes later, the Jokers scored through a penalty given for hands.

Restall was outstanding for the Jokers, while Gibson, Robbins and Payne brothers stood out for the winners. Saunders handled the whistle.

## *BELIEVE IT OR NOT* - - - - - - *By Ripley*

EXPLANATION FOR YESTERDAY'S RIPLEY CARTOON

**One of the Safest Places in the World**—Next to bed, a railroad train is the safest place in the world. According to the annual report to the Congress of the Interstate Commerce Commission: "Steam railroads carried 480,717,777 passengers 16,997,426,362 miles with but twenty-three fatalities, or one for each 739,018,537 miles traveled." In other words, if a person boards a railway passenger train and travels continuously night and day at an average speed of forty miles per hour, it would take more than 2,100 years to have traveled 739,018,537 miles. His chances of being killed in a railway accident would be once in every 2,100 years as the average span of life is about fifty years.

*Please address all queries to Cartoonist Ripley, c/o King Features, New York City, N.Y.*

***Famous Sculler Gains Slighly In Life Battle***

TORONTO, April 28 (CP).—"Slight improvement" was reported this afternoon in the condition of Joe Wright, Jr., seriously ill from blood poisoning. The former sculling champion of the British Empire was given a second blood transfusion this morning and he was believed to have regained a little strength. His condition, however, was still described as "fair."

## SWIMMING CLASSES FOR CHILDREN WILL CONTINUE AT Y.M.C.A.

Decision was reached by the Y.M.C.A. physical department committee to carry on its swimming programme for an additional two months.

Complying with many requests by parents to continue the term of swimming instruction for boys and girls between the ages of six and ten years, these children will be permitted to re-enroll for May and June.

The classes will be, as usual, every Tuesday at 3:30 p.m. for the boys, and each Wednesday at 3:30 p.m. for the girls.

The Junior Girls' Swimming Club will practice at 6:30 each Wednesday, with the women's class taking the pool at 7:15 p.m., while the Senior Swimming Club will plunge at 8:15 p.m.

Misses Georgie Rudge and Gertrude Walt will assist Archie McKinnon in coaching the women's and girls' classes, while Ronald Stark will continue to act as assistant boys' coach.

# WESTS DEFEAT THISTLES IN PROVINCE CUP MATCH

## Edmonton Grads Capture Canadian Hoop Championship for 13th Time

## *Youson's Tally in First Half Decides Hard-Fought Tussle*

**Centre Forward Drives in Lone Counter Five Minutes Before Interval to Give Greenshirts a Great Win in Important Battle— Winners' Half Line and Back Division Brilliant**

After pounding away at their opponents' defence for fully forty minutes, Victoria West forwards finally crashed through for a well-earned goal five minutes from the changeover to give them a 1-0 victory over Saanich Thistles, in the district final of the Province Cup series, in the Pacific Coast Football League, yesterday afternoon, at the Royal Athletic Park. A fair crowd witnessed the match, which was a great improvement over the brand of ball being served to the fans of late. The winners will now meet the survivors of the Nanaimo-St. Saviour's game in the first round proper.

Although Thistles were outclassed in the first half by a wide margin, the suburbanites came back strong in the second half and pressed continually, but failed to get home the equalizer. Victoria West's half line of Storey, Barnes and Stewart proved a stumbling block to the Thistles. Time after time the greenshirts' middle rank turned back the onrushing opposition, while the work of Thompson and Okell was steady throughout. Art Griffiths turned in another fine game between the sticks, making it his second straight shutout in as many weeks.

Thistles were also sound in spots, but their front rank was noticeably weak and failed to function as expected. Ronnie Williams, right half, played a brilliant game, while Morgan looked to be the best of the forwards. Gibbons was strong on the back division, and Wally Rowe was just as good as ever in goal.

**COLLINS BRILLIANT**

One feature of the Wests' victory was the playing at outside left of Shorty Collins, Second Divison player. Collins played his position just about perfect. He followed up all the time and back checked repeatedly. His crosses to the goalmouth were good and he constantly beat the backs by his following up tactics.

Opening up on the attack, the Wests kept the Saanich back division busy. Youson nearly scored in the early minutes when he went in fast and caught Storey's long drive to the goalmouth on the flight. Rowe just got his fingertips on the ball, forcing a corner. The flag kick was cleared, but the greenshirts stayed in the Thistles' area and were unlucky not to score. Rowe punched out Robinson's shot after Collins had made a beautiful cross from the left lane. Right after, Collins went in fast to take Robinson's long pass, but was whistled offside. It looked like a poor decision and the fans showed their disapproval. Again Collins got possession on his wing, tricked Essler and crossed to the goal area, but nobody was there to receive it.

**YOUSON SCORES**

Continuing on the defence, Youson skied over the bar after receiving Collins' cross. Collins had beaten Williams and Essler in making the opening for the centre forward. Gibbons blocked what looked like a sure goal to the top corner of the net. The ball went behind for a corner, which Rowe cleared. Three minutes later Rowe made a sensational save by diving full length to push out Robinson's wicked drive, and then after Robinson had missed with a first-timer, the Wests scored the only tally of the match. Musgrave hooked over a fine cross from a hard angle to Peers, who shot towards the goal. Youson followed up and pushed the ball over the line with Peers standing alongside of him and the goalie lying on the ground.

With the greenshirts still holding their slight lead as the second half opened, the Thistles pressed hard and looked a much different and determined club. Griffiths was called to clear Glancy's header, the first real clearance the Wests' goalie had up to that time. Not long after, Glancy headed over the bar from Morgan, and then the winners went away on the attack and forced two quick corners. Rowe pushed the first one over the framework and Williams cleared the second.

The Thistles' half line were feeding Morgan more often this half, and the left winger was doing some nice work with the ball. Once he tricked Storey and Okell and crossed beautifully to the goal, Glancy ending the rush by heading over the bar. Mall went on for Les Gibbons at this stage and Brown for Borde who was injured when he collided with Thompson. With time going fast, Youson nearly made it 2-0, narrowly missing with a rifle shot, which just skimmed the crossbar.

**ROBINSON INJURED**

Eight minutes from time, Scotty Robinson was injured during a collision with Fred Gibbons and retired in favor of Lambie, a Second Division player. The Thistles pressed hard during the remaining minutes, but the Wests' half line and backs never faltered, while Griffiths, in goal, appeared safe at all times.

Swan refereed, and teams follow:

Victoria West — Griffiths, Okell, Thompson, Storey, Barnes, Stewart, Musgrave, Robinson, Youson, Peers, Collins and Lambie.

Saanich Thistles—Rowe, F. Gibbons, Essler, Williams, Viggers, L. Gibbons, Telfer, Borde, Glancy, Morgan, Mall and Brown.

NEW STOCK
**ENGLISH DRY AND WET FLIES**
Just Arrived.
**Victoria Sporting Goods Co.**
1002 Broad Street

**Good News for Dog Lovers**
*The Famous NU-LIFE DOG REMEDIES have come to Victoria*
Unequaled for freshness and efficiency . . . you actually see the results when you use Nu-Life for dogs and puppies . . . smooth coat . . . healthy skin . . . pep.
NU-LIFE Blood Mixture— A real tonic ... $1.00
NU-LIFE Tasteless Tonic Powders — A bone and body builder ... 50c
NU-LIFE Worm Capsules— Safe and sure ... 50c
NU-LIFE Hysteria Remedy— For barking and running fits ... 50c
GETSOL POWDER— For all body insects ... 25c
Buy From Your Druggist or Pet Shop
DOGS BARK FOR IT
Nu LIFE

Men's
**Flannel Trousers**
Greys and fawns. Young men's styles. 22-Inch bottoms; also regular widths.
\$2.95 \$3.50 and \$4.95
**Price & Smith, Ltd.**
614 Yates Street

**ENLARGED PROSTATE GLAND**
And All Urinary Ills of Men
TAKE OUR HERBAL REMEDIES
Book on "How to Obtain True Manhood" and "Ills of Men," with Diagnosis Form, testimonials and advice, in plain envelope. Free.
OUR SPECIALTY
Treatment Without Personal Interview
ENGLISH HERBAL DISPENSARY, LTD.
1350 Davie St., Vancouver, B.C.
Established in Vancouver 12 Years

## BOWLING

**AT OLYMPIC ALLEYS**

Red's Service Station defeated Imperial Oil, Friday, for the championship of Division "C" of the Olympic Commercial Tenpin League, and thus earned the right to meet Tillicum Athletic Club and the Northwestern Creamery in the league finals, which will be played at a date to be announced later. Imperial Oil went into a twenty-four-pin lead in the first game, but weakened in the second game to finish thirty-seven pins down. The third game proved disastrous for Imperial Oil when their opponents scored 998 against their 870, and thus increased their lead by 128 pins. The best the Imperial boys could do in the fourth game was to recover fifteen pins.

The final totals were: Imperial Oil, 4,527, and Red's Service Station, 4,737. Sid Jenkins, in the lead-off position for Red's Service Station, turned in the best performance of the evening, rolling games of 197, 236, 244, 182 and 190, for a total of 1,049 and a five-game average of nearly 210. Eddie Newman was also in good form, scoring games of 224, 194, 160, 204 and 187, for a total of 969 and a five-game average of 194. Scores follow:

| | | | | | | |
|---|---|---|---|---|---|---|
| **IMPERIAL OIL** | | | | | | |
| Paterson ... | 149 | 139 | 157 | 179 | 147— | 771 |
| Newman .... | 224 | 194 | 160 | 204 | 187— | 969 |
| Leason ..... | 169 | 153 | 146 | 196 | 189— | 853 |
| Rowe ...... | 133 | 209 | 159 | 150 | 149— | 800 |
| Green ..... | 184 | 181 | 192 | 160 | 137— | 854 |
| Handicap.. | 56 | 56 | 56 | 56 | 56— | 280 |
| Totals | 915 | 932 | 870 | 945 | 865— | 4,527 |
| **RED'S SERVICE STATION** | | | | | | |
| Jenkins .... | 197 | 236 | 244 | 182 | 190— | 1,049 |
| Jealouse ... | 147 | 198 | 174 | 178 | 195— | 892 |
| Caddell ..... | 148 | 168 | 169 | 145 | 148— | 778 |
| Knott ..... | 186 | 157 | 157 | ... | ...— | 500 |
| Lawson ..... | 149 | 167 | 187 | 181 | 155— | 839 |
| Baines | | | | 172 | 165— | 337 |
| Handicap.. | 67 | 67 | 67 | 72 | 72— | 345 |
| Totals ... | 894 | 993 | 998 | 930 | 925— | 4,737 |

## Capture English League for Second Year

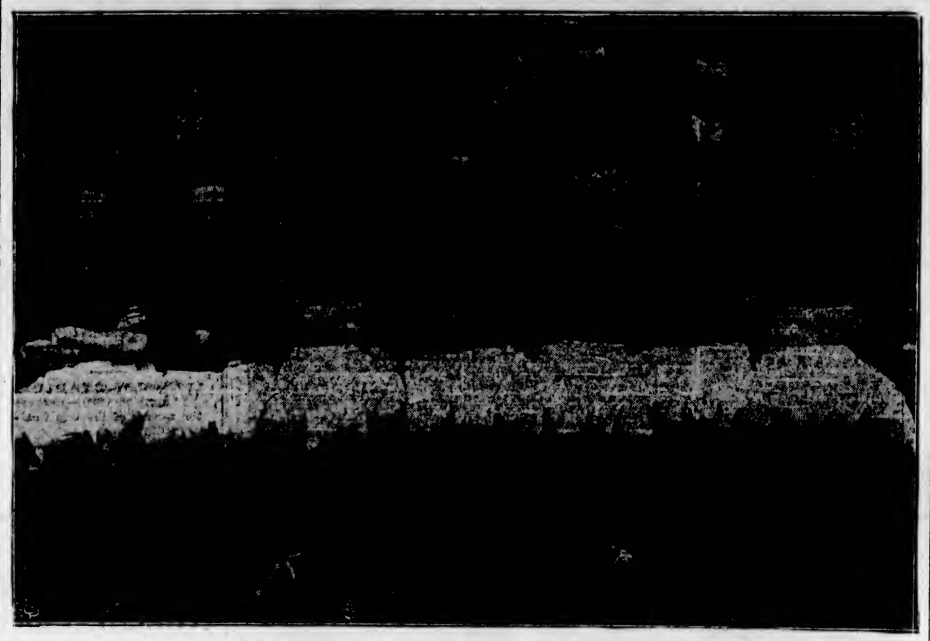

HOLDING Chelsea to a draw yesterday, Arsenal gained possession of the English Soccer League championship for the second straight year. Gunners' tie gave them a three-point lead which cannot be overtaken by their nearest rivals, Huddersfield Town. The team, shown above, is: Back row, left to right: Male, Lambert, Roberts, Moss, Haynes, T. Whittaker (trainer), John. Front row, left to right: Hapwood, Jack Parker, Jones, James and Basten.

## *English League Won By Arsenal XI for Second Year in Row*

**Gunners Gain Draw With Chelsea but Their Lead Cannot Be Overcome — Sheffield and Newcastle to Go Down—Scottish League Ends**

LONDON, April 28 (CP).—Although held to a tie today by Chelsea, the Arsenal won the English Soccer League championship. The single point resulting from the 2-2 game gave the Gunners a lead which can not be overcome next week, end of the season.

Fighting to the last ditch Huddersfield Town defeated Blackburn Rovers, 5-3. But the Gunners have a lead of three points over Huddersfield now, and the worst that can happen is to see this shaved to a single. It is the second year in succession the Gunners have produced a championship eleven, and the third time in the Club's history.

Chelsea fought desperately, having their own worry about staying in the First Division. Sheffield United, tail-end team, defeated Derby County in another desperate relegation battle.

**SHEFFIELD GOES DOWN**

The result of today's matches, with only one game left, was to leave Sheffield at the bottom with thirty-one points, and Newcastle United next with thirty-four. Newcastle goes down with Sheffield, for their schedule ended today. Chelsea, Birmingham and Liverpool were all safe by two points. Each have thirty-six.

The question of who goes up from the Second Division along with Grimsby Town will be settled on the last match. Both Preston North End and Bolton, deadlocked for the honor, won their home matches today, Preston beating Fulham, 2-0, and Bolton defeating Millwall, 5-0.

Manchester United, next in line to the doomed Lincoln City outfit for demotion to the Third Division, held Swansea to a 1-1 tie, at home, and now have thirty-two points. Swansea and Millwall, the latter victims at Bolton, are still in danger, each with thirty-three points.

Norwich City were held to a scoreless draw at Southend United, but the City is definitely going up from the Southern Section of the Third Division. The problem of whether Barnsley or Chesterfield will gain promotion from the Northern Section, however, remained unsolved. Both teams, having the same number of points, won their matches today by goodly margins.

**SCOTTISH SEASON ENDS**

GLASGOW, April 28 (CP).—The long Scottish soccer season ended today, except for a couple of odd games, with Glasgow Rangers in possession of the championship for the second year in succession, and also of the Scottish Cup.

With another game left, Rangers today defeated Hamilton to bring their margin over the second-place Motherwell outfit to three points. Motherwell had already finished and the club is en route to South Africa.

By the slim margin of one point, it was definitely decided Third Lanark will go down to the Second Division along with the luckless Cowdenbeath outfit. Third Lanark won today, beating Partick Thistles, 3-1, to bring their points to 25. But the Airdrie Club gained a point in 1-1 draw with Ayr United, and are a point ahead of Lanark.

Albion Rovers and Dunfermline will move up into the First Division next season. The Second-Division schedule was wound up when the Rovers defeated Dundee United, 3-2, for a point total of 45. Dunfermline and Arborath had even points, but goal average favored the former team.

Results follow:

**ENGLISH LEAGUE**

**First Division**

Aston Villa 4, West Bromwich 4.
Chelsea 2, Arsenal 2.
Huddersfield Town 5, Blackburn Rovers 3.
Leicester City 3, Birmingham 7.
Liverpool-Manchester City, unplayed.
Portsmouth - Middlesbrough, unplayed.
Sheffield United 2, Derby County 0.
Stoke City 2, Newcastle United 1.
Sunderland 3, Everton 2.
Tottenham Hotspurs 4, Sheffield Wednesday 3.
Wolverhampton 2, Leeds United 0.

**Second Division**

Bolton Wanderers 5, Millwall 0.
Bradford 3, Southampton 1.
Brentford 5, Lincoln City 0.
Burnley 1, Bury 2.
Grimsby Town 7, Blackpool 0.
Manchester United 1; Swansea Town 1.
Notts Forest 1, Bradford City 2.
Oldham Athletic 7, Hull City 0.
Plymouth Argyle 1, Notts County 0.
Preston North End 2, Fulham 0.
West Ham United 1, Port Vale 0.

**Third Division—Southern Section**

Bournemouth 1, Aldershot 2.
Bristol Rovers 2, Newport 0.
Cardiff City 0, Luton Town 4.
Charlton Athletic 4, Brighton 3.
Coventry City 9, Bristol City 0.
Crystal Palace 4, Queen's Park Rangers 1.
Exeter City 0, Northampton Town 2.
Gillingham 3, Torquay United 3.
Reading 4, Clapton Orient 0.
Southend United 0, Norwich City 0.
Watford 4, Swindon Town 0.

**Third Division—Northern Section**

Accrington Stanley 0, Barrow 4.
Barnsley 5, Crewe Alexandra 2.
Chesterfield 4, Carlisle United 0.
Darlington 0, Chester 4.
Gateshead 2, Doncaster Rovers 4.
Hartlepools United 4, Rotherham United 0.
Mansfield Town 5, New Brighton 2.
Rochdale 1, Stockport County 1.
Tranmere Rovers 3, Halifax Town 2.
Wrexham 4, Walsall 2.

**SCOTTISH LEAGUE**

**First Division**

Aberdeen 2, Queen's Park 2.
Airdrieonians 1, Ayr United 1.
Clyde 3, Queen of South 1.
Dundee 1, Hibernians 0.
Falkirk 2, Kilmarnock 2.
Hearts 2, St. Johnstone 1.
Motherwell - Cowdenbeath, unplayed.
Rangers 4, Hamilton Academicals 2.
St. Mirren 1, Celtic 2.
Third Lanark 3, Partick Thistle 1.

**Second Division**

Dundee United 2, Albion 3.
(Only game).

**IRISH SOCCER**

BELFAST, April 28 (CP).—Belfast City Soccer Cup matches today resulted as follows:

Distillery 1, Ards 1.
Linfield 6, Larne 2.
Derry 7, Glenavon 3.
Newry 2, Cliftonville 2.
Portadown 5, Coleraine 1.
Bangor 1, Glentoran 1.
Celtic-Ballymena, postponed.

**ENGLISH RUGBY**

**Rugby League**

LONDON, April 28 (CP).—Wigan won the championship of the Rugby League today, beating Salford, 15-3, in the final, at Warrington.

League matches resulted as follows:

Huddersfield 18, Hull Kingston 0.
Hull 33, Wakefield Trinity 0.

**Rugby Union**

LONDON, April 28 (CP).—Rugby Union games today resulted as follows:

Aberavon 8, Resolven 3.
Abertillery 3, Neath 11.
Hartlepool Rovers 21, R. F. Oakes' Fifteen 14.
Crosskeys 5, Llanelly 0.

### *B.C. Golf Stars Busy Preparing For Tournaments*

LOW handicap golfers throughout British Columbia are busy preparing these days for the annual provincial championships, which will be held on the Mainland this year. The women's tournament will take place at the Jericho Country Club from May 8 to 11, while the men's event is carded for the Quilchena Golf Club, June 1 to 4. Secretary A. V. Price announced yesterday that the entries for the women's meet must be in the hands of the secretary of the Jericho Club by 5 p.m., May 5, while the men's entry list will close with the secretary of the Quilchena Club May 30 at the same hour. A large deputation of local sharpshooters is expected to go after both crowns.

## SCOTT'S SCRAPBOOK - - - By R. J. Scott

Copyright, 1934, by Central Press Association, Inc.

## *Prairie Team Wins Third Game 57-30 From Windsorites*

**Grads Make It Three in a Row by Decisive Margin Over Eastern Champions—Gladys Fry and Margaret MacBurney Are High Scorers**

EDMONTON, April 28 (CP).—Clicking for a 57-30 win here, tonight, the Edmonton Grads made it three straight over Windsor Alumnae to capture the Canadian girls' basketball championship. This makes the thirteenth time the Grads have held Dominion honors, and at no time in the present series —or any other—have they been in any great danger of being beaten.

Slow to start, the Grads let the Eastern challengers pile up a 4-0 lead in the first minute, but shortly afterwards they tied the count and forged to the front, never to be headed. They were in the lead, 10-4, at the end of the first quarter, and at half time had a margin of 27-19.

**GRADS WIDEN LEAD**

In the third frame the Grads scored thirteen points to boost their total to forty, while holding their rivals scoreless to make it 40-19, and in the final ten minutes they outscored Windsor, 17-11.

Gladys Fry, with seventeen points, Margaret MacBurney, with sixteen, and Babe Belanger, with ten, did the bulk of the scoring for the Grads, while Hyttenrauch, with nine, and Richards and Cornwall, with seven apiece, were Windsor's biggest scores.

Scores in the three games were: 84-22, 47-30 and 57-30.

## ALLISON AND VAN RYN WIN IN DOUBLES

**Defeat U.S. First Ranking Players in Virginia State Meeting**

HOT SPRINGS, Va., April 28 (AP).—The men's singles titlist of the Virginia State tennis tournament remained undetermined tonight.

But Wilmer Allison, of Austin, Texas, and Johnny Van Ryn, of Philadelphia, who were due to meet as the finalists, paired in the doubles finals to whip the nation's first two ranking amateurs, Frank Shields, of New York, and Lester Stoefen, of Los Angeles, 5-7, 6-3, 3-6, 6-3, 6-4.

Cancellation of the singles events became necessary when Shields and Stoefen showed up for the doubles match more than an hour late. Whether the singles would be played off tomorrow remained undecided tonight.

**JANE SHARP WINS**

Jane Sharp, of Pasadena, completed the women's singles title event by defeating Katharine Winthrop, of Boston, 3-6, 6-1, 6-3. Marjorie Van Ryn, of Philadelphia, and Miss Winthrop won the women's doubles event by defeating Miss Sharp and Florence Le Boutillier, of Westbury, L.I., 8-6, 8-6, and Miss Sharp and Stoefen took the mixed doubles title by defeating Marjorie Van Ryn and Allison, 2-6, 6-3, 6-1.

The men's doubles final was a gruelling match from start to finish of the five sets. Stoefen, after a bad day yesterday, was very much back on his game, with his forehand shots registering most effectively.

**BRILLIANT COMEBACK**

Van Ryn seemed off his game for the first three sets, but came back brilliantly.

The women's singles also afforded an upset victory, Miss Sharp, an unrated player, defeating Miss Winthrop, ranking No. 16, 3-6, 6-1, 6-3.

## GOLF FACTS
NOT THEORIES!

By ALEX MORRISON

THINKING ABOUT CHIN SIMPLIFIES SWING

In my last article I suggested a simplified mental process for the swing without telling you how to bring about such a thing. All of which might put me in the class with those who tell you, whenever afflicted with a fast backswing, to try a slower one.

Pointing your chin back of the ball has a strong influence on the physical action of your swing. It has even a stronger influence on your mental process during the swing.

Your mental process is immediately simplified when you think about your chin. Hence, thinking about your chin serves a double purpose.

Think more about the proper pointing of your chin and eliminate most of your worries.

**You Will Appreciate Our Moderate Prices For Quality Clothes**
Only by being most particular about quality . . . the fineness and ruggedness of cloths, and the thoroughness of cut and tailoring and fit . . . can WE be confident that we're selling you clothes that will wear well and keep their smartness. You'll like our reasonable prices for quality. Come in and ask to see the newly-arrived Spring selections.
**W. & J. WILSON**
Men's and Boys' Clothes Since 1862
1217 GOVERNMENT ST. G 3613

# CHICAGO CAPTURES NINTH GAME IN TEN STARTS

## *Klein Hits Fifth Home Run As Cubs Whip Cards, 7 to 1*

**Bush Pitches Fine Ball in Victory—Ott's Homer Gives Giants Win Over Braves—Red Sox Trim Yankees — Senators Rally to Nose Out Philadelphia Athletics**

**NATIONAL LEAGUE**

CHICAGO, April 28 (AP).—Combining some highly effective pitching by Guy Bush with an extra base hit assault on the Dean brothers, Dizzy and Paul, the Cubs defeated the St. Louis Cardinals, 7 to 1, for their ninth victory in ten games.

In the fourth, Klein hit his fifth home run of the season with one man on.

| | R. | H. | E. |
|---|---|---|---|
| St. Louis | 1 | 7 | 2 |
| Chicago | 7 | 11 | 1 |

Batteries: J. Dean and W. Davis; Bush and Hartnett.

**Phils Stop Dodgers**

PHILADELPHIA, April 28 (AP).—The Phillies came up with their second victory of the National League season today, beating the Brooklyn Dodgers, 10 to 8, in a free-hitting, loose fielding match, which saw nine pitchers take their turns on the hill.

| | R. | H. | E. |
|---|---|---|---|
| Brooklyn | 8 | 8 | 3 |
| Philadelphia | 10 | 14 | 2 |

Batteries: Benge and Sukeforth; Davis and J. Wilson.

**Ott's Homer Wins**

BOSTON, April 28 (AP).—Melvin Ott, the sturdy right fielder of the New York Giants, provided the blow that gave the world champions a 4 to 1 victory today in their first Boston appearance of the season, and gave Lefty Carl Hubbell his third triumph on the hill.

Ott belted a home run with two on base in the fifth inning to provide the grand climax of a four-run rally that broke up a southpaw pitching duel between Hubbell and Ed (Dutch) Brandt.

| | R. | H. | E. |
|---|---|---|---|
| New York | 4 | 8 | 0 |
| Boston | 1 | 8 | 1 |

Batteries: Hubbell and Richards; Brandt and Hogan.

**Reds Repulse Pirates**

PITTSBURGH, April 28 (AP).—Ernie "Schnozzle" Lombardi's pinch single with the bases full in the seventh inning started Cincinnati to a four-run rally, which gave them a 7-4 triumph over Pittsburgh's Pirates today.

| | R. | H. | E. |
|---|---|---|---|
| Cincinnati | 7 | 14 | 1 |
| Pittsburgh | 4 | 10 | 0 |

Batteries: Stout and O'Farrell; French and Grace.

**AMERICAN LEAGUE**

ST. LOUIS, April 28 (AP).—George Earnshaw allowed only five hits, and the Chicago White Sox outpitched and outhit the St. Louis Browns, here, today, to win the delayed opener of their series, 5 to 2.

The Browns went up to the sixth inning without connecting with Earnshaw for a hit. They bunched singles there, however, to bring in one run. The second Brown tally came in the ninth. Simmons hit a home run.

| | R. | H. | E. |
|---|---|---|---|
| Chicago | 5 | 12 | 0 |
| St. Louis | 2 | 5 | 0 |

Batteries: Earnshaw and Ruel; Newsom and Hemsley.

**Yankees Beaten**

NEW YORK, April 28 (AP).—Gordon (Dusty) Rhodes shut out the Yankees up to the ninth inning today, while Russel Vanatta's wildness gave the Red Sox three runs in the third and a 4 to 2 victory.

| | R. | H. | E. |
|---|---|---|---|
| Boston | 4 | 7 | 1 |
| New York | 2 | 7 | 1 |

Batteries: Rhodes and Ferrell; Vanatta and Dickey.

**Senators Nose Out A's**

WASHINGTON, April 28 (AP).—Jimmy Foxx picked a propitious moment today for his third homer of the season, smacking the ball over the right field fence when the bases were jammed with Athletics, but Washington's reviving Senators came back with a rally that won, 7 to 6.

| | R. | H. | E. |
|---|---|---|---|
| Philadelphia | 6 | 8 | 3 |
| Washington | 7 | 8 | 1 |

Batteries: Cain and Hayes; Thomas and Berg.

**Tigers Keep Lead**

DETROIT, April 28 (AP).—The Detroit Tigers maintained their lead in the American League today, defeating the Cleveland Indians, 4 to 1, before a crowd of 14,000.

Hard-hit singles by Gehringer, Cochrane and Fox netted Detroit its runs in the third and fourth inning.

| | R. | H. | E. |
|---|---|---|---|
| Cleveland | 1 | 5 | 1 |
| Detroit | 4 | 8 | 2 |

Batteries: Harder and Pytlak; Bridges and Cochrane.

**INTERNATIONAL LEAGUE**

Montreal, 1; Albany, 8.
Buffalo, 2; Baltimore, 16.
Toronto, 4; Newark, 1.
Rochester, 8; Syracuse, 7.

**COAST LEAGUE**

PORTLAND, April 28 (AP).—Hollywood hammered across three runs in the tenth inning of the second game to win a double-header from Portland here today and take a three-to-nothing lead in the series. Hollywood won the first game, 7 to 4, and the second, 6 to 3.

Portland shoved across two runs in the ninth to tie the score, but the Stars then fell on Peterson, who was called on to top off both games. In the first game Peterson, rookie hurler, held Hollywood scoreless the last two innings, and then was called back to the mound in the eighth inning of the nightcap.

| First Game— | R. | H. | E. |
|---|---|---|---|
| Hollywood | 7 | 12 | 1 |
| Portland | 4 | 9 | 4 |

Batteries: Sheehan, Quinn and Suter; Kallio, Wilson, Peterson and Cox.

| Second Game— | R. | H. | E. |
|---|---|---|---|
| Hollywood | 6 | 9 | 0 |
| Portland | 3 | 11 | 2 |

Batteries: Page, Densmore and Bassler; Turpin, Peterson and Cox.

**Indians Beaten**

TACOMA, April 28 (AP).—The Missions took the lead in their Coast League series with Seattle, three games to two, by winning today's game here, 6 to 2. The Bells got to Fitterer for three runs in both the sixth and seventh innings.

| | R. | H. | E. |
|---|---|---|---|
| Missions | 6 | 12 | 0 |
| Seattle | 2 | 9 | 1 |

Batteries: Cunningham, Lieber and Duggan; Fitterer, Caster and Bottarini.

**Rally Falls Short**

LOS ANGELES, April 28 (AP).—Los Angeles stemmed Sacramento's ninth-inning rally today to beat the Senators, 6 to 5, and clinch their fourth consecutive series of the 1934 season and their nineteenth straight, including those of the whirlwind finish to annex the pennant last Fall. Fay Thomas, Angeles' speed-ball hurler, won his fifth consecutive victory of the season, although he retired in the ninth.

| | R. | H. | E. |
|---|---|---|---|
| Sacramento | 5 | 9 | 1 |
| Los Angeles | 6 | 8 | 2 |

Batteries: Koupal and Wirts; Thomas, Henshaw and G. Campbell.

**Seals Defeat Oaks**

SAN FRANCISCO, April 28 (AP).—The Seals took a 3-2 edge in their series with the Oaks by defeating them here today, 9 to 5. The home team put over six runs in the first inning when they drove Larry Gillick to the showers.

| | R. | H. | E. |
|---|---|---|---|
| Oakland | 5 | 9 | 1 |
| San Francisco | 9 | 10 | 0 |

Batteries: Gillick, Conlan, Kremer, Woodall.

## Remember When

(Twenty-Five Years Ago)

Greater interest is being taken in the soccer game at Ladysmith next Sunday between Nanaimo and the home eleven. The contest will probably be the last one for Ladysmith in the Island League series this year, for should the home team win they will then come into possession of the Island championship and then play off with the Mainland champions for the British Columbia Cup. Should Nanaimo win, however, the two teams would be tied and a play-off match necessary to settle the Island honors. In view of the easy win Ladysmith had over Nanaimo on the latter's grounds two weeks ago, and the splendid form the team is now showing, it is not anticipated that Ladysmith will have any trouble in winning the points. Nanaimo is not to be underrated, as they have been training hard and will be out to trim their strong rivals at any cost.

Sam Langford, the heavyweight pugilist, sailed from New York yesterday on the Steamer Deutchland, for London, where, on the night of the Derby Day, May 24, he will fight Ian Hague for the championship of England. On the same steamer went along Jimmy Walsh, the bantamweight champion, who will meet Diggar Stanley, the Englishman, before the Nassau Shooting Club, of London, in a championship bout at the new revised English bantamweight limit of 118 pounds.

The five-man team competition, the chief event of the first British Columbia bowling congress, which came to a conclusion last night on the Pender Alleys, in Vancouver, after three days of successful play, was won by a Seattle team, the E. N. Brooks & Company, a squad which carried the honors by toppling the pins for a total of 2785. Two teams, the Basil Stars, of Seattle, and the Capitals, of Victoria, rolled off yesterday afternoon, but they did not begin to touch the teams finishing later on. The Vancouver Terminals were second, the Rubes and Jays, of Seattle, third, and the Vancouver Ad Spares a close. Bob Scott won the singles with 644, and the doubles title went to Charlie Steers and Marsh Hodge, with a score of 1175, thirty-one pins better than their closer rivals.

The final game of the English billiards handicap tourney was held last night at the Empress Hotel, and prove to be a keenly-fought affair, B. J. Perry winning from P. Saunders by the narrow margin of twenty-four points. Both players showed consistency with the winner taking the lead in the late stages to take the honors.

Trapshooters will head for the Colwood traps this morning, at 9:30 o'clock, to continue competition in the three trophy shoots. The clay artists will be competing in the Colonist, Wenger and Wilson & Lenfesty Cup events, and some keen competition is expected. Ammunition may be secured on the ground. Non-members of the Victoria Gun Club who are interested in the sport are invited to attend and take part in the special events.

## *P.N. Pro-Amateur Golf to Be Held At Seattle Club*

SEATTLE, April 28 (AP).—The Pacific Northwest Pro-Amateur Golf Tournament will be held on Friday, September 14, at the Seattle Golf Club, Tournament Chairman Fred Henwood, of the Pacific Northwest Professional Golfers' Association, announced today.

## SPORT SNAPSHOTS

Hubbell Scores—Pitcher Carl Hubbell Scores a Run to Help Win His Own Ball Game Against the Hapless Phillies.

Fumble!—Players in Cambridge vs. All-East All-Star Rugby Game in New York Scramble for a Fumbled Ball.

Foul, Strike One!—The New York Giants' Catcher Prepares to Catch a Foul Tip Hit by a Phil and Change It Into an Out.

## *Dave Komonen to Become Canadian Citizen Shortly*

SUDBURY, Ont., April 28 (CP).—Dave Komonen, the carpenter who makes marathon running a hobby, probably will carry the Maple Leaf into Olympic marathon contests hereafter. The "Flying Finn," winner of the Boston Marathon, applied for naturalization papers here today. Next week the papers will be submitted for consideration by Dominion authorities. Komonen, working as a carpenter in the Frood Mine, came to Canada five years ago but had been unable to join the Canadian Olympic team to Los Angeles because he was not naturalized.

## BOARDWALKER SHOWS SPEED IN FEATURE

### Favorite Beats Out Onrush by Neck at Tanforan—New Sun Third

SAN BRUNO, Cal., April 28 (AP).—Boardwalker, the favorite, won the Oakland Handicap and a $735 purse in the feature race today at Tanforan track. Onrush was a neck behind, and New Sun was third.

J. Maiben, up on the winner, reserved the mare off the pace, and on the stretch moved her up on the outside to win on the last stride. Daily News set the early pace, then New Sun took the lead, relinquishing to Onrush during the race.

There were only four entries. The winner paid $4.20 and $2.60 to place and Onrush paid $2.80 to place.

Boardwalker covered the mile and a furlong in 1 minute and 52 seconds.

Results follow:

First Race—One mile:
Baby Bane (Vasilis) ..... $14.00 $4.40 $2.80
Golden Knight (Burns) ..... 3.20 2.40
Larry Shot (Maiben) ..... 3.00
Time, 1:41. Also ran: Chosen Pal, Lemmedoit, Borondi, Lazy Lad, Carl B.

Second Race—Five and one-half furlongs:
Carmel (Thornton) ..... $19.00 $9.40 $6.20
Old Kickapoo (Rosengarten) ..... 6.60 3.60
Swifty (Nachal) ..... 7.40
Time, 1:06. Also ran: Wo Be, Crofton, Sieves Pride, Don Alvero, Labonte, Meadow King, Royal Chef, Miss Garner, Dianoro.

Third Race—Spreckels course:
Knight's Cap (Grayson) ..... $6.20 $4.60 $3.80
Silk Covering (Thornton) ..... 8.00 6.00
Bill Andy (Turk) ..... 8.00
Time, 1:11 1-5. Also ran: Garnet B., Del Welles, Eleanor M., Nolo, Black Velvet, Naughty Pat, Vera Crofton, Brimsey, Bagasse Maid.

Fourth Race—Six furlongs:
Dunes (Burns) ..... $31.80 $14.00 $7.20
Prince Bells (McCown) ..... 10.60 6.20
Bal Ele (Williams) ..... 8.00
Time, 1:14 2-5. Also ran: Polly Diskin, Red Comet, Jenny Gal, Too Much Talk, Capt. Fried, Bad Boy.

Fifth Race—Six furlongs:
Wichita City (Burns) ..... $11.60 $4.60 $2.80
Atechina (Lonadon) ..... 3.20 2.60
Bud Broom (Grayson) ..... 2.60
Time, 1:13. Also ran: John Bane, Chief Almgren, Masol.

Sixth Race—Mile and one-eighth:
Boardwalker (Maiben) ..... $4.20 $2.60
On Rush (Grayson) ..... 2.80
New Sun (Baker) .....
Time, 1:52. Also ran: Daily News.

Seventh Race—Mile and one-half:
Durango (McCown) ..... $7.60 $4.40 $3.20
Publication (Nachal) ..... 4.60 2.80
Royal Julian (Loring) ..... 3.40
Time, 2:03. Also ran: Opium, Madam Queen.

Eighth Race—Mile and one-sixteenth:
Fortuna's Favorite (McCown) ..... $6.00 $4.20 $4.20
Salz (Rosengarten) ..... 3.40 3.40
Hal Dwyer (Daniels) ..... 3.00
Time, 1:47. Also ran: Valley Sun, Sour Mash, Blunder, Crystal Image, Watermark, Sam Gilmore.

Weather clear; track fast.

**OVERNIGHT ENTRIES**

First Race—One mile.
Little Account ..... 105
Montsunk ..... 100
Shortsae ..... 111
Coppertown ..... 111
Dispeller ..... 116
Plum Hills ..... 106
Wee Spider ..... 100
Irish Peer ..... 100
Elk River ..... 100

Second Race—Spreckels course:
Gallinata ..... 106
Don Lucero ..... 113
Call to Arms ..... 118
Bronx Park ..... 113
Barbados ..... 112
Dodie ..... 113
Short Price ..... 113
Lion Cub ..... 113
War Over ..... 118
Maillw ..... 113
Cynara ..... 108
French Baby ..... 108

Third Race—One mile.
De Swaay ..... 116
Clarabel A. ..... 106
Olga ..... 106
Zone ..... 114
Sun Thrills ..... 111
Fair Orb ..... 106
Gerard ..... 111

Fourth Race—One mile.
Major Lamplier ..... 110
Twisted Threads ..... 110
Royal Wave ..... 115
Pop ..... 108
San Ramon ..... 105
Fairy Street ..... 110
Anapola ..... 107

Fifth Race—Mile and one-sixteenth:
Bon Honest ..... 104
Proud Hills ..... 110
Lady Rizaf ..... 104
Westire ..... 108
Dary Ayress ..... 110
Bon Moon ..... 112

Sixth Race—Spreckels course:
(A) Bonsall ..... 100
Huru ..... 111
(A) Marcelta ..... 108
Prince Heather ..... 101
Chief Almgren ..... 100
Frisky Matron ..... 121
(A) Meadowbrook entry.

Seventh Race—Two miles:
Sabina H. ..... 100
Nuve Alta ..... 100
Northern Water ..... 110
Mopeco ..... 110
Super Fellow ..... 100
Malicious ..... 107

Eighth Race—Mile and seventy yards:
Let Her Play ..... 102
Banlu ..... 112
Poor Pan ..... 107
Atchea ..... 107
Frank K. ..... 107
Prisa ..... 102
Comradeship ..... 107
Explode ..... 102
Merry Bane ..... 102
Simple Singer ..... 107
Nacho ..... 107
Frank D ..... 107


# WE PICKED THE WINNER

WHEN we started in the business of selling electric refrigerators, we realized that our reputation would be tacked up alongside every refrigerator we sold. We wanted to be linked up with the LEADERS in the electric refrigeration industry. So we secured the Westinghouse Refrigerator dealership . . .

Because we sincerely believe that Westinghouse is the best refrigerator and the finest value we can offer our customers . . . because we know that the Westinghouse is built for LIFETIME operation without service or attention . . . and because every Westinghouse Dual-automatic Refrigerator makes friends for itself and for the person who sells it.

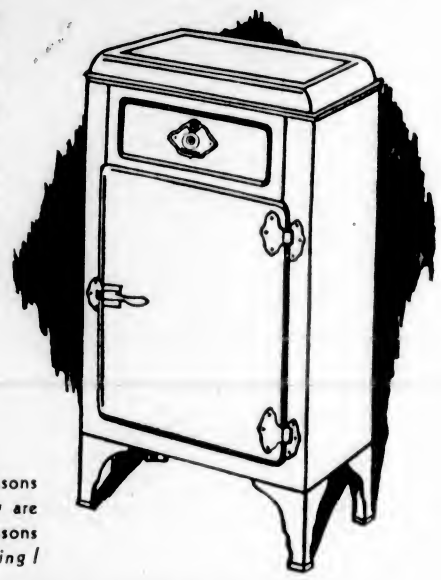

The STOR-DOR is an added convenience you will appreciate.

Our Reasons for *Selling* are your Reasons for *Buying!*

See the New Westinghouse . . . the ONLY Dual-automatic, Hermetically-sealed refrigerator . . . with scores of advanced features including electric-lighted interior, rolling shelves, Stor-dor, one-piece all-steel cabinet, automatic defrosting, fast-freezing shelf, etc.

MODELS PRICED AS LOW AS $189

**Westinghouse**
*Dual-automatic* Hermetically Sealed
**REFRIGERATOR**

TERMS AS LOW AS $10 CASH

641 Yates Street **KENT'S** Phone E6013

AUTHORIZED WESTINGHOUSE REFRIGERATOR DEALER


## *Spencers Will Meet Garrison in Mid-Week Loop*

SPENCERS, league champions, and the Garrison eleven will attempt, for the second time, to settle their semi-final round match in the McKay Shield series in the mid-week soccer loop on Wednesday afternoon at the Royal Athletic Park. In their last fixture the squads battled to a 2-2 deadlock after a great fight. The winners will meet Hudson's Bay in the final. Another twin bill will feature the card, the Bays and Navy clashing in an exhibition game in the opener at 2:30.

## DIVOT DUST

BY COLONEL BOGEY

### A FOOT-RULE IN EVERY GOLF BAG?

It is perhaps well that the golfer realizes that "the rules of golf were made for gentlemen" as the crusty old colonel declared. Otherwise some strange pieces of equipment might find their way into players' kits. Some golfers might take axes with them to cut down interfering trees and bushes; others would favor scythes for use in the tall uncut. But there are golfers who wonder if their kit should not include a tape measure or yardstick. The reason is that it is difficult to determine when under the rules a ball is "on the putting green."

Presumably there is another thing which the Rules of Golf leave to the sense of fair play and good judgment of the player, for certainly there is little chance of the average player deciding always beyond doubt that his ball is inside or outside of that magic circle. And being inside or outside of that radius does make a difference.

In competitive play if a referee has been agreed upon or has been appointed by the committee in charge, his decision in any dispute is final. Therefore it would be for that official to say whether or not a ball lies within or without the twenty yard limit. But how is the referee to measure it? If he "paces" the distance, there will be as much difference between the length of referees' paces as there is between individual referees, yet it may make a great difference to the player if his ball, which lies fifty-nine feet six inches from the cup, is ruled within the twenty-yard limit on one occasion, while next time, if the ball lies sixty feet and six inches distant it is still ruled within twenty yards.

This matter of distance from the cup is important in competitive play. If certain things occur when a ball is played from within twenty yards of the hole, penalties of loss of the hole in match play or two strokes in medal play are incurred.

A "club length" is generally considered to be three feet, but is every player's club three feet long? If it were, it would only be necessary to measure twenty club lengths from the cup to establish when a ball lies on "the putting green." If the distance is to be paced there is no guarantee of correct measurement and a penalty which might be charged against a player through faulty measurement of this distance may cost him the hole or the match.

Few players are going to carry tape measures with them as part of their golfing kit, despite the fact that there are times when a guess which is several inches long or short on distance may be unfair. In one club the writer has noted that all flagsticks are exactly six feet in length. Then it is a simple matter, since the flagstick provides a fair measure. Ten times the length of the flagstick is the distance from the cup to the edge of "the putting green" as determined by the Rules of Golf.

So far as stymie measurement is concerned, the player is usually protected by the fact that stymie measure is marked on the scorecard of the course which he is playing. If the balls, on the putting green, lie within six inches of each other at their nearest points, the ball nearer the hole may be lifted while the other ball is played. If those two balls are even a fraction of an inch over six inches apart they must be played as they lie in match play. The stymie measure is also useful for determining when a loose impediment is within six inches of a player's ball. If it is, and the ball moves after the impediment has been touched or moved by the player or his side, a penalty of one stroke is incurred.

If your club has not cut its flagsticks to an even six feet in length and you do not wish to carry a yardstick or tape measure, but do wish to be certain of the twenty-yard distance, perhaps you have one club which is just three feet long, or you can mark a shaft exactly three feet from the club-head. Then you can decide the problem.

Next—"Twice Over a Hazard."

## Chinese Girl Shows Athletic Ability

Just thirteen years of age, Gem Hoskins, of London, England, is regarded as an amazing tennis star, plays golf, ping-pong, billiards and cricket with unusual ability.

## THE STANDINGS

**NATIONAL LEAGUE**

| | Won | Lost | Pct. |
|---|---|---|---|
| Chicago | 9 | 1 | .900 |
| New York | 7 | 2 | .778 |
| Boston | 5 | 4 | .556 |
| Pittsburgh | 4 | 4 | .500 |
| Brooklyn | 4 | 5 | .444 |
| Cincinnati | 3 | 6 | .333 |
| St. Louis | 2 | 7 | .222 |
| Philadelphia | 2 | 7 | .222 |

**AMERICAN LEAGUE**

| | Won | Lost | Pct. |
|---|---|---|---|
| Detroit | 6 | 2 | .750 |
| Cleveland | 4 | 3 | .571 |
| New York | 5 | 4 | .556 |
| Boston | 5 | 4 | .556 |
| Washington | 5 | 5 | .500 |
| Philadelphia | 4 | 6 | .400 |
| Chicago | 3 | 5 | .375 |
| St. Louis | 2 | 5 | .286 |

**COAST LEAGUE**

| | Won | Lost | Pct. |
|---|---|---|---|
| Los Angeles | 21 | 5 | .808 |
| Missions | 17 | 9 | .654 |
| San Francisco | 14 | 11 | .560 |
| Hollywood | 11 | 13 | .458 |
| Sacramento | 11 | 14 | .440 |
| Oakland | 11 | 15 | .423 |
| Seattle | 10 | 16 | .385 |
| Portland | 6 | 18 | .250 |

**INTERNATIONAL LEAGUE**

| | Won | Lost | Pct. |
|---|---|---|---|
| Rochester | 6 | 2 | .750 |
| Newark | 6 | 4 | .600 |
| Montreal | 4 | 4 | .500 |
| Toronto | 3 | 3 | .500 |
| Albany | 3 | 3 | .500 |
| Baltimore | 4 | 5 | .444 |
| Syracuse | 2 | 3 | .400 |
| Buffalo | 2 | 6 | .250 |

## FOOTBALL MEETING

An important meeting of the Wednesday Football League will be held tomorrow night at the Y.M.C.A. at 8 o'clock. Delegates from all teams are asked to attend as plans for the grand wind-up and presentation of trophies will be discussed.

Aptly Explained—Little Brother: "I never can tell which is 'd' and which is 'b'." Little Sister: "That's easy. The 'b' had its stomach at the back."


MORE AND MORE PEOPLE ARE *Changing* TO

DUNLOP FORT *tire*

THE WORLD'S FINEST

Distributors
AUTOMOTIVE SALES CO., LTD.
618 Pandora Avenue, Victoria, B. C.

# Music Festival Will Open Tuesday

## Eighth Annual Festival Of Music Focusses All Eyes on City This Week

### Competitors From All Parts of British Columbia and Neighboring American Towns Arriving to Take Part in Great Event Which Opens Here on Tuesday Morning

IN all essentials, arrangements for the eighth annual Victoria Musical Festival are now complete, and all is in readiness for the strenuous five days' competitions that begin promptly at 9 o'clock in Tuesday morning. While the contests will be in full swing all day at the various festival auditoriums, the formal opening will not take place until Tuesday evening, when Mayor David Leeming will extend greetings to the adjudicators, competitors and all others concerned with this major musical event of the year.

With a considerably larger entry list than last year, the Festival will not only be more interesting to the contestants, but to the listening public as well. Splendid programmes are guaranteed for the evenings. As is customary, these concerts will take place at the First United Church each night with the exception of Saturday, when the grand finale will take place at the Royal Victoria Theatre.

There will be other very interesting programmes, however. The Saturday afternoon contest in the City Temple should attract hundreds, as the six bands will compete—Kitsilano Boys, Vancouver Girls, West Vancouver School, Vancouver Juveniles, The Daily Province and the New Westminster Junior. Also at the City Temple that afternoon will be heard the competition between the Royal City Orchestra and the Yakima City Orchestra. The cornet class, which is always a popular contest, will take place on Saturday afternoon.

The syllabus is so arranged that all adult choir contests will take place in the evening, at the First United Church. The entries in all choir classes have been most gratifying. The large church choirs' competition will take place on Friday night at the First United Church; also the girls' choir contest, among the five entries in which is the Vancouver Hudson's Bay Company Girls' Choir, the Victoria High School Choir, St. Margaret's School, Victoria School of Expression and Mount Newton High School.

The following syllabus shows in detail the events of morning, afternoon and evening each day, with the names of the competitors in each class. The following auditoriums are being used for the various events:

First United Church—Choral, vocal and junior strings (All evening sessions except Saturday.)

First Baptist Church—Piano, strings and elocution.

City Temple—Orchestras and bands.

Victoria High School—Folk dancing.

Royal Victoria Theatre—Final session.

### The Syllabus

**Tuesday, May 1**

**FIRST UNITED CHURCH**

Morning Session, 9 o'Clock

Judges: Dr. Percy Hull and Professor Collingwood.

Class 52—Vocal Solo: Boy under 12 years, accompanied by boy or girl under 12 years; preliminary and final. Competing for certificates. To be judged as a team. "A Frosty Morning" (Rowley). Ronald McDonald, Phyllis Hick; Michael John Groves, Brenda Woodward; Alan Carter, Dorothy Fuller; Bobby Wilkinson, Phyllis Hick; Billy Dempsey, Dorothy Fuller; Ronald Noel Barker, Phyllis Hick.

Class 57—Vocal Solo: Boy over 12 years; preliminary and final. Competing for certificate. "Worship" (Stanford). Leslie Douglas Clarke, Rex Jackson, Howard Barnett, Eddie McGlenan, Charles Rhodes, Clem Davies, Walter Crowndon, Robert McVie, Victor H. Eaton, Alexis Sutchiffe Garnet, Peter Hinton.

Class 81—Violin: Preparatory; preliminary and final. Competing for certificate. "Song of the Seashell" (Krogman). Percy Boorman, Phyllis Going, Marie Louise Vowles, Eleanor Ferguson, Morley Nash (Duncan).

Class 84—Violin: Intermediate; preliminary and final. Competing for certificate. "Sonatina in D" (Schubert). Geraldine P. Mellor, Ellen Brayshaw, Marilyn Ann Mason (Seattle, Wash.), D'Albert M. LeMarquand, Hector Urquhart (Vancouver), Elynth Anderson, Harry Brawn, John Down.

Class 95—Instrumental Trio: Junior (violin, 'cello and piano); preliminary and final. Competing for Mrs. J. O. Cameron Cup. "Miniature Trio" (Op. 181) (Gurlitt). Harry Brawn, Frank Brawn and Mary Brawn; Vancouver Baby Orchestra Trio; Audrey, Mavis and Adele Dunsmore (Nanaimo).

Class 93—Violoncello Solo: Intermediate; preliminary and final. Competing for certificate. "Melodie" (Op. 14) (W. H. Squire). Nancy Kyle, Margaret Ferguson.

**FIRST BAPTIST CHURCH**

Morning Session, 9 o'Clock

Judge, Mr. Thomas F. Dunhill

Class 67—Pianoforte Solo: Junior, girls; preliminary and final. Competing for certificate. "Pawles Wharfe" (Farnby). Georgina Dowday, Jeanne Thornber, Mildred Graham, Sheila McAllister, Mary Bevan-Pritchard, Enid Mary Watson, Phyllis Mary Maddock, Gladwyn Beasley, Marjorie McConnell, Alice M. Quayle, June Byrom, Martha Ferguson, Jean Scott, Margaret Worth, Orsa-Marie Douglas, Anne Clemency Ord.

Class 65—Pianoforte Solo: Primary, girls; preliminary and final. Competing for certificate. "The Butterfly" (Richard Walthew). Thelma E. Rolfe, Dorothy McVie, Kathleen McKierahan, Margaret Reid, Olga Pinnington, Gladys M. Rawlings, Florence Mary Rowley, Margaret Merry, Marian Miller, Lillian Lecocq, Winifred Denise Mara, Jean Menzies, Nancy Kyle, Sheila McArthur, Gloria Simmons, Margaret Ursula Scoular, Myra Batchelor, Muriel Mercer, Muriel Craig, Mary T. Carman, Gweldolyn Gibbs, Vera Marsh, Dorcas Muir, Jean Straight, Elsie Vantreight, Ena Constance Lovick, Lucy Thomas, Jean Murdoch, Winifred Moorhouse, Kathleen Sobieralski, Marion Joynson Skellern.

**Tuesday Afternoon**

**FIRST UNITED CHURCH**

Afternoon Session, 2 o'Clock

Judges, Professor Collingwood and Dr. Percy Hull.

Class 13—Grade 1 Choirs: Preliminary and final. (a) "Little Bo-Peep" (John Longmire); (b) Own selection. Quadra School, Margaret Jenkins School, Oaklands School.

**FIRST UNITED CHURCH**

Class 14—Grade 2 Choirs: Preliminary and final. (a) "Little Bo-Peep" (John Longmire); (b) Own selection. Competitor obtaining highest marks in Classes 13 and 14 will be awarded the David Spencer, Ltd., Challenge Shield, now held by Spring Ridge School. Quadra School, Sir James Douglas School, Margaret Jenkins School, Tolmie Public School, Spring Ridge School.

Class 15—Grade 3 Choirs: Preliminary and final. (a) "The Shepherdess and the Cuckoo" ("Songs of Germany"); (b) "Fairies in Winter" (T. F. Dunhill). Oaklands School, Girls' Central School, Victoria West School, Burnside School, North Ward School, Margaret Jenkins School.

Class 25—Junior Choirs: Not less than 25 voices; under 20; preliminary and final. Competing for the J. C. Pendray Challenge Shield, now held by St. Margaret's School. (a) "Fly, Singing Bird" (three-part) (Edward Elgar); (b) "When Allan-a-Dale Went a-Hunting" (two-part) (R. L. de Pearsall). Victoria High School, Victoria School of Expression, St. Margaret's School.

Class 60—Duet: Girls, boys, or girl and boy; over 12 years and under 16 years; preliminary and final. Competing for certificates. "Full Fathom Five" (Ireland). Lillian Williams, Sheila MacArthur; Kathleen Conroy, Patricia Doherty; Constance Rowe, Kathleen Houghton; Maugerite Jenkins, Violet Ockenden; Charlie Rhodes, Violet Howland; Patricia Swan, Anne Jane White; Marygold Nash, Muriel Jarvis (Duncan); Reta Gillie, Anne Clemency Ord; Victor Eaton, Howard Barnett; Dorothy Davies, Leslie Clarke; Eileen Griffin, Peggy O'Neill; Noreen O'Neill, Marie Trudel; Eddie McGlenen, Lloyd Bertram (Nanaimo).

**FIRST BAPTIST CHURCH**

Judge, Mr. Thomas F. Dunhill

Class 62—Pianoforte Solo: Preparatory; preliminary and final. Competing for certificate. "Haymakers' Dance" (Swinstead). Gwenith Dodsworth, Helen Kent, Maroja Kidd, Barbara Smith, Frances Hardinge, Rona Murray, Marjorie G. Boorman, Donald Partridge, Brenda Woodward, Margaret Strathern, Nancy Shaw, Marion Braithwaite, Isabel Chisholm, Gertrude Lane, Nicky Fraser, Doris Haller, Cecile Pagett, Cecelia Webb, Elvet Glyn Jones, Enid Middleton, Georgina Worth, Arthur Davey, Joyce Stevens, Ada Rose Burt, Norma Poulson, Nancy Wiemer, Kenneth Mulholland, Lillian Williams, Jean Angus, Marie Lock, Muriel Uhthoff, Joan Jarvis, Barbara Munro, Margaret Norris, Frances Crockford, Norma Hurry, Jean Hall, Patsy Pendray, Joyce Knight, Patricia Harrison.

Class 71—Pianoforte Solo: Open; preliminary and final. Competing for certificate. (a) "Rhapsody in C Major" (Dohnanyi); (b) Own selection. Brian Burdon-Murphy; (b) "Nocturne in B Flat" (Paderewski). Beverley Morris, Barbara H. Fraser, Catherine Hamilton, Ruth Woodland Levirs.

**Tuesday Evening**

**FIRST UNITED CHURCH**

All judges in attendance

"O Canada"

Address of Welcome by His Worship Mayor Leeming

Class 26—Junior Choirs: Private schools; not more than 30 voices; under 20 years. Competing for Schubert Club Cup, now held by Victoria School of Expression. (a) "Evening Song" (two-part) (John Ireland); (b) "Song of the Fairies" (two-part) (Harold Greenhill. St. Margaret's, Victoria School of Expression.

Class 57—Vocal Solo: Boy over 12 years; winner.

Class 5—Small Choirs: Membership less than 25. Competing for Gyro Club Challenge Shield. (a) "Today Did Christ Arise" (Whitehead); (b) "Oh Breathe Not His Name" (Stanford). Garden City Church Choir, Belmont United Church Choir, St. Aidan's Church Choir.

Class 95—Instrumental Trio: Junior; winner.

Class 30 — Quartette: S.A.T.B. Competing for the Metropolitan United Choir Challenge Cup, now held by First United Choir Quartette. (a) "Shall We Go Dance" (Stanford); (b) "Tender and Pure O Love Art Thou" (Brahms). Hollywood Quartette, Maple Leaf Quartette, First United Quartette, F. J. Nurding Studio Quartette.

Class 71—Pianoforte Solo: Open; winner.

Class 7—Male Choirs, Adult; over 25 voices. Competing for Knights of Pythias Challenge Shield, now held by Comox District Men's Musical. (a) "Now Let Every Tongue Adore Thee" (John Sebastian Bach); (b) "Come Away, Death" (Dunhill). Victoria Male Choir.

**Wednesday, May 2**

Morning Session, 9 O'Clock

**FIRST UNITED CHURCH**

Judges, Dr. Percy Hull and Professor Collingwood

Class 55—Vocal Solo: Boy under 12 years; preliminary and final. Competing for certificate. "Robin on the Apple Tree" (Rathbone). Billy Dempsey, Michael John Groves, Galen Clarke, Teddy Spencer, Ronald Noel Barker, Roger Lytton, Robert MacMillan, Herbert Anderson, Bobby Wilkinson, Robert Wood, Allan Carter, Tom Rhodes, Edward Hulford, Ronald MacDonald, Alex Humphreys, Arthur Ross, Earl Morrison.

Class 32—Vocal Duet: S.A.; preliminary and final. Competing for certificates. (a) "Consider the Heavens" (Bach); (b) "Come, Let Us All Go a-Maying" (Handel). Sylvia Holland and Mona Bradford, Mrs. Roy T. Brumbaugh and Margaret Myles (Tacoma).

Class 41—Vocal Solo: Mezzo-Soprano; Grade B; preliminary and final. (a) "The Silent Pool"

Continued on Page 19, Column 3

## Handsome Trophies Awaiting Winners

An imposing display of silver cups, shields, bowls and other prizes to be presented during the coming week to the winners in the various classes of the eighth annual Victoria Musical Festival may be seen at the present time in the window of Messrs. Fletcher Bros., Ltd., Douglas Street. Among the most coveted of these is the Rose Bowl, for the winner of the vocal solo competition, in which the winners of all past years' contests in the same section are allowed to compete. This will be awarded on Saturday night at the final concert at the Royal Victoria Theatre. On the same occasion the A. E. Scurrah Challenge Cup for winner of the string ensemble, the Victoria Burns Club Challenge Shield for winner of adult male voice choir class, The Daily Colonist Challenge Shield for the winner of the ladies' choir contest, will be awarded.

In the above picture all these trophies are shown, others in the collection being:

Mrs. James Dunsmuir Cup, for highest marks secured in Classes 13 to 26, inclusive.

Victoria School of Expression Cup; for highest marks secured in Classes 54 and 56.

John Michael Wilfrid Ord Cup, for highest marks secured in Classes 55 and 57.

Fletcher Bros. Cup, for highest marks in all instrumental solo classes.

W. C. Nichol Shield, for highest marks secured in Classes 1 to 10, inclusive.

Columbia School of Music Cup, for highest marks secured in Classes 35, 37, 38, 40, 42, 44, 46 and 48.

Willis Piano Company Cup, for highest marks secured in Classes 62 to 71, inclusive.

Times Printing & Publishing Company Cup, for highest marks secured in Classes 81 to 86, inclusive.

B.C. Dramatic School Junior Cup, for highest marks secured in Classes 129 to 137, inclusive.

B.C. Dramatic School Senior Cup, for highest marks secured in Classes 138 and 139.

Women's Canadian Club Cup, for highest marks secured in Classes 54, 55, 62, 63, 64, 81, 82, 129, 130, 131 and 132.

George F. Watson Memorial Cup, for the most artistic rendering in Classes 13 to 26, inclusive.

Saanich Athletic Association Junior Cup, for Saanich school choir obtaining highest marks in Classes 13 to 17, inclusive.

Saanich Athletic Association Senior Cup, for Saanich school choir obtaining highest marks in Classes 18 and 19.

S. F. Tolmie Cup, for Saanich school choir obtaining highest marks in Class 22.

Daughters of England Challenge Cup, open to winners in pianoforte solo classes, preparatory to junior, Nos. 62 to 68.

**SCHOLARSHIPS**

The following scholarships also will be awarded:

Sprott-Shaw School Scholarship—Three months' full tuition fees for highest marks in string or wind classes. Competitors must be over sixteen and under nineteen years.

Victoria School of Expression Scholarship—Free tuition for one year given, on application, to such student of limited means, under nineteen years, that shows greatest promise in vocal solo and elocution classes.

Dominion Academy of Music Scholarship—One year's free tuition for highest marks in pianoforte solo classes, between the ages of fourteen and nineteen years.

Royal Business School Scholarship—Two months' free tuition in the day school business course for the girl who gets the highest marks in elocution, between the ages of sixteen and nineteen years.


Hudson's Bay Company.
INCORPORATED 2ND MAY 1670

# PIANOS

## At Special Anniversary Sale Prices

For this big event we have assembled a collection of splendid Pianos, every one in perfect condition — thoroughly reconditioned and guaranteed.

| | |
|---|---|
| GERHARD HEINTZMAN | $145 |
| WILLIS (like new) | $185 |
| WARD | $125 |
| DUCHESS | $115 |
| METZLER | $110 |
| IVERSON | $149 |
| VICTOR | $135 |
| COLUMBUS | $75 |

**FREE!**

With each instrument, stool, delivery, instruction book, tuning in your home.

Easy Terms Arranged



NOTE: A Willis Grand Will Be Used Exclusively During the Festival for the Piano Classes in the First Baptist Church

The Trend Is to the Canadian Piano With a Canadian Name . . . and Why Not?

# WILLIS PIANOS

## ARE 100% CANADIAN

For over sixty years we have been successfully manufacturing high-grade pianos exclusively.

Leading educational institutions, universities, colleges and academies throughout the Dominion, those to whom is entrusted the education of young people, choose pianos from the Willis line.

Our piano salons are in all the principal cities from coast to coast.

Make our warerooms in Victoria your headquarters during the Festival. You will be made welcome.

**WILLIS PIANOS LTD.**

720 Fort Street

Head Office and Factory at Montreal, P.Q.

Sole Canadian Representative for Knabe, Chickering and the Renowned Mason & Hamlin



# STEINWAY

## and the Musical Festival

BECAUSE the Steinway occupies a pre-eminent position among the pianos of the world, its choice is almost universal for great musical occasions. At the Musical Festival in Victoria two Steinway concert grand pianos will be used . . . at the First United Church and at the final competitions in the Royal Victoria Theatre. It is the preferred instrument because musical people everywhere know it is the world's finest piano.

**FLETCHER BROS.**

1110 Douglas St. (Victoria), Ltd.



# Victoria Musical FESTIVAL

**Tuesday, May ~~1st~~ 14th, to Saturday, May ~~5th~~ 18th**

**MORNING, AFTERNOON and EVENING SESSIONS**

**9 A.M., 2 P.M. and 8 P.M.**

**COMPETITIONS AT ALL SESSIONS**

Junior Choral and Solo, First United Church
Senior Choral and Solo, First United Church

Elocution, ~~Friday~~ Tuesday and ~~Saturday~~ Wednesday, First Baptist Church

Pianoforte and Strings, First Baptist Church

Vocal Solos, Duets, Quartettes, First United Church

Folk Dancing, Friday Afternoon and Saturday ~~Morning and Afternoon~~, Victoria High School

Orchestras and Junior Bands at ~~City Temple~~ Royal Victoria on Saturday Afternoon

**Grand Final Concert at Royal Victoria, Saturday, at 8 P.M.**
(all seats reserved - 50¢ - 75¢)

**All Evening Competitive Sessions, Except Saturday, at First United Church, at 8 o'Clock**

ADMISSION—Morning and Afternoon Sessions: Adults, 25c; Children Under 12, 15c; Evening Sessions: Adults, 50c; Children Under 12, 15c (Except Saturday, When 50c Must Be Paid by Everyone).

MEMBERSHIP TICKETS—Admitting free to all morning and afternoon sessions and half price to evening sessions (except Saturday evening), on sale at all music stores, or from any member of the Festival Committee. Price, $1.00.

# Eighth Anniversary Is Celebrated

**Grace Attfield**
VICTORIA'S PREMIERE DANSEUSE AND INSTRUMENTALIST
Teacher of All Types of Stage Dancing, Ballet, Classical, Acrobatic, Tap, Character, National Stage Deportment
ITALIAN SCHOOL OF MUSIC AND DANCING
617 Fort Street Phone E 3583

**Florence Clough Dance Academy**
(Pupil of Ned Wayburn, of New York)
Class and Individual Instruction in All Types of Dancing
CLASSICAL, BALLET, SPANISH, ACROBATIC, ADAGIO AND TAPS
2664 Blanshard St. (Corner Hillside Ave.) Phone E 2776

**Mrs. Ruby Moore**
THEORY OF MUSIC
TUITION, VIOLIN AND PIANO
Studio:
3249 Quadra Street Phone G 5688

**JENNINGS BURNETT**
Organist and Choir Master, St. John's Church
Piano, Organ, Voice, Form, Analysis, Harmony and Counterpoint
606 NIAGARA STREET

**MARJORIE TEBO, L.A.B., A.L.C.M.**
PIANO
THEORY—HARMONY—AURAL CULTURE
Phone E 7065 Studio: 309 Linden Avenue

**MISS M. ROBERTS**
2651 BLACKWOOD AVENUE
Experienced Teacher in Private and Class Piano Tuition
Pupils Prepared for Festival and Examination
PHONE E 3685

**The Reese Burns Studios of the Spoken Word and Dramatic Art**
1878 Oak Bay Avenue, Corner of Bank Street Victoria, B.C.
Phone Garden 2142 for Appointments

**ENID COLE**
Instruction in Dramatics—Readings—Monologues
Dialect Reading and Plays, Singing
Programme Direction and Play Coaching
No. 9, BROWN BLOCK
1116 Broad Street Phone G 2751

**Miss Dorothy Francis**
Pupil of Alfred Marchot, Conservatoire Royale of Brussels
Violin and Piano Studio: 2086 Oak Bay Avenue
Telephones: Residence, G 4234; Studio, G 4667

**FRANK TUPMAN**
Singing Teacher - - Teacher of Singing
TELEPHONE G 1352

**RUSSIAN BALLET SCHOOL**
Ballet, Interpretative, Spanish Tap and Highland Dancing
Victoria's Most Up-to-Date and Fully Equipped Studio
Latest Ballroom Steps, in Private or Class Lessons
Cor. Oak Bay Avenue and MacGregor Phone E 6821

**St. Ann's Academy**
*Victoria, B.C.*
THE TEACHING OF MUSIC in this Academy, conducted by the Sisters of St. Ann, is based on the course outlined by the Royal Academy, London, England, and the Toronto Conservatory of Music, and leads to the Teachers' Certificates awarded by those distinguished Schools of Music
For Further Information Phone Sister Superior at G 5521

**Miss Dorothy Cox** MEMBER Operatic Association of Great Britain. Associate Imperial Society Teachers of Dancing, London, England
THE WESTERN SCHOOL OF DANCING
All Branches, Including Ballroom. From Beginners to Advanced
Students Trained for the Stage and Teaching
Studio: 1160 Burdett Avenue (Old Collegiate School) Phone E 7638

**MRS. E. S. FOOT**
VIOLIN, 'CELLO AND PIANO
719 Cook Street Phone E 4952


## LARGEST ORGAN NOW INSTALLED

### Musical Times Comments on Great Albert Hall Instrument

The largest organ in Great Britain was recently installed in Albert Hall, London, being opened in state on January 23.

"Strictly speaking," notes The Musical Times of recent date, "It was open before it was opened; and those who know the uses which the instrument always has been constrained to serve will not be surprised to learn that one of the first occasions when the new organ, valued at £56,000 was used, happened to be at a mass meeting, when its riches were squandered on 'He's a Jolly Good Fellow.' It is to be hoped that the organ will not in future be cheapened by being used like the hydraulus as an accompaniment to gladiatorial combats. If something of the sort is wanted, there are plenty of street musicians who could be brought in to play their harmoniums with the rapidly fluttering pedals. That, with the aid of an amplifier, would do just as well."

The opening recital was given by three well-known organists, Sir Walter Alcock, Mr. Thalben-Ball, and Mr. Cunningham, and the Royal Choral Society. As far as The Musical Times critic ("A.F.") was concerned, the programme "left a feeling of vague dissatisfaction. It was not because of the organ, which "created the impression that only such a masterpiece could." Under all the difficulties "it was yet a wonder and a thrill. Its resoures seem veritably inexhaustible. It created a diversion during Mr. Cunningham's performance by doing a little talking on its own account—which provided safe ground for the reporters of the daily newspapers—for once they knew what to say about an organ. The instrument may consider itself forgiven provided it soon grows out of such indiscretions."

## *Mozart Had Precocious Knowledge*

Mozart was one of the most highly-gifted composers of all time. He wrote his music as easy as some people talk, and began composing at five years of age, continuing to do so during his short lifetime. His greatest natural gife was for melody, and his German nature, good knowledge of counterpoint, and modern harmonic style prevented this melodious bent from becoming mere triviality. He wrote a great many piano sonatas, and several symphonies, following Haydn's style and rules, but his last three symphonies are greater than Haydn's. His instrumental works are his greatest and best known. He made use of the new Stein pianos, introducing cadenzas, brilliant arpeggio passages and other devices to his compositions. These factors, together with the new easy fingering first used by Bach, gave great brilliance to Mozart's works.

Some of the chamber music of Mozart, especially the string quartettes, are still played a great deal. He wrote many quintettes for piano and strings, trios and duets, few of which are heard in these days when apparently nothing less than a symphony satisfies.

Mozart was the first to use the clarinet in his symphony orchestra. He also realized the beauty and independence of the wind band, so he frequently alternated it with the strings for color contrast. The subject in his symphonies was treated much more freely than in Haydn's symphonies, and his frequent use of slight harmonic and melodic changes in the repetitions gave a great deal of interest and variety to his works in this form.

## FESTIVAL OF MUSIC OPENS HERE TUESDAY

Continued from Page 18

(Evelyn Sharpe); (b) "The Suffolk Owl" (Key A Flat) (Dunhill). Olive Edmunds, Winona Bennett, Rosette Lee, Patricia Comerford, Ida Bush (Tacoma, Wash.), Isabelle Pike, Frances Hoden, Anne O. Allan, Rose Bardsley, Connie Barlow.

Class 38—Vocal Solo: Soprano; Grade A; preliminary and final. Competing for certificate. (a) "Evening Hymn" (on a Ground), (high key) (Purcell); (b) "Oh Yess, Just So" (Key G) (Bach). Freda Spencer, Janet Hay.

**FIRST BAPTIST CHURCH**
Morning Session, 9 o'Clock
Judge, Mr. Thomas F. Dunhill

Class 72—Pianoforte Duet: Preparatory; preliminary and final. Competing for certificates. "The Tin Soldier" (Jephson). Alice Ashford, Phyllis Corbett; Jean Hall, Nicky Fraser; Vera Wood, Jack Barnwell; Barbara Smith, Brenda K. Smith; Marie Lock, Doris Hallier; Georgina Worth, Brenda Woodward; Gordon Ballantyne, John Young.

Class 66—Pianoforte Solo: Primary, boys; preliminary and final. Competing for certificate. "A Sailors' Tune" (H. Howells). Ronald Neilson, Norman Anderson, Griffith Cameron, Stanley Inrig, Dick Bradbury, David Parfitt, Larry Prowd, Edward Gordon Rand.

Class 78—Pianoforte Accompaniment: Open; preliminary and final. Competing for certificate. Competitors will be required to accompany a soloist (vocal) provided by the committee. Test piece to be chosen by the judge (to be heard publicly). Barbara Rankin (Yakima, Wash.), Faith Caley, Mary Jane Stockfleth (Seattle, Wash.), Ruth Woodland Levira.

**Wednesday Afternoon**
**FIRST UNITED CHURCH**
Judges, Professor Collingwood and Dr. Percy Tull

Class 16—Grade 4 Choirs: Preliminary and final. (a) "Hedge Roses" (Schubert); (b) "The Big Brown Bear," Quadra School, Tillicum School, George Jay School, North Ward School, Sir James Douglas School, Margaret Jenkins School, Girls' Central School, Burnside School.

**FIRST UNITED CHURCH**
Afternoon Session

Class 17—Grade 5 Choirs: Preliminary and final. (a) "The Icicle" (K. W. Bassett); (b) "The Wind" (George Rathbone). Tillicum School, Victoria West School, North Ward School, George Jay School, Boys' Central School, South Park School, Margaret Jenkins School, Sir James Douglas School, Quadra School.

Class 31—Ladies' Trio: S.S.A.; preliminary and final. Competing for the Diggon Challenge Cup, now held by First United Ladies' Trio. (a) "Hey Diddle Dinkety" (Thompson); (b) "O Swallow, Swallow" (Holst). F. J. Nurding Studio Trio, Columbia School Trio.

Class 44—Vocal Solo: Tenor; Grade A; preliminary and final. Competing for certificate. (a) "Where'er You Walk" (Key B Flat) (Handel); (b) "The Beautiful Rivulet" (Key G) Paradies). Sidney Johnson, Harry Cox, James Oakman, A. E. Gwyther (Duncan, B.C.), William Donaldson (Tacoma, Wash.), George F. H. Farmer, Rev. Y. Ogura, L. J. Clements (Nanaimo, B.C.).

**FIRST BAPTIST CHURCH**
**Afternoon Session**
Judge, Mr. Thomas F. Dunhill

Class 74—Pianoforte Duet: Junior; preliminary and final. Competing for certificates. "Valse Bohemianne" (Dunhill). Dorcas Muir—Mildred Graham, Katherine Sceats—Jean Mayhew, Nancy Kyle—Margaret Worth, Margaret Ursula Scoular—Winifred Denise Mara, Jean Scott—Gwen Dewar, Jean Straight—Vera Marsh.

Class 69—Pianoforte Solo: Intermediate; preliminary and final. Competing for certificate. (a) "Reverie" (Debussy); (b) "Fugue No. 2" (Jacobson). Geraldine P. Mellor, Dorothy Robinson, Billy Inglis, Vera Parfitt, Patricia Swan, Helen Welsh, Alex Ord, Mary Jane Stockfleth (Seattle, Wash.), Nancy Paterson, Ursula Pauline Hills, Rae Miller, Daphne Houghton, Alice Wood.

**Wednesday Evening**
**FIRST UNITED CHURCH**
Evening Session, 8 o'Clock
All judges in attendance

Class 21—Boys' Choirs. Competing for the W. H. Wilkerson Challenge Shield, now held by Christ Church Cathedral Choir. (a) "Sir Eglamore" (unison) (H. Balfour Gardiner); (b) "Three Doughtie Men" (W. W. Pearson). Christ Cathedral Boy Choristers, St. Louis College.

Class 74—Pianoforte Duet: Junior; winner.

Class 12—Conductor's Class: Open; adult choir conductors. Competing for certificate. Test piece, "Tears" (Armstrong Gibbs). Frank J. Nurding (Tacoma, Wash.), Richard S. Eaton.

Class 36—Lieder Class: Duet for voice and piano; open; over 21 years. Competing for certificates. Own selection (original language, optional). Mrs. Roy Brumbaugh—Mrs. F. J. Nurding (Tacoma, Wash), "The Young Nun" (Schumann); Edna Dilworth—Ira Dilworth, "Du Bist die Ruh" (Schubert); Violet H. Wilson—Dorothy Gough, "Verborgenheit" (Hugo Wolf); Josephine Charlebois—Susan Moore, "Verborgenheit" (Hugo Wolf).

Class 10—Madrigal Ensemble: Not to exceed ten adult voices. Competing for the Mr. and Mrs. L. A. Gane Challenge Cup, now held by the Mandra Club. (a) "Flora Gave Me Fairest Flowers" (Wilbye); (b) "Come to Me Grief for Ever" (Byrd). The Metropolitans, Oriana Group.

Class 38—Violin Duet; Senior; 2 violins with piano. Competing for Miss Kathleen Agnew Cup, now held by Frank Hurford and Douglas H. Inglis, Courtenay. "Concerto" (first two movements) (Bach). Fay Ockenden, Leslie Jordan, Phyllis Dilworth.

Class 6—Commercial Choral Societies. Open to choirs composed of employees of business houses, railway companies, government and civic institutions. Competing for the Parfitt Bros., Ltd., Cup, now held by David Spencer Choir, Victoria. (a) "Drake's Drum" (Rendall); (b) "Old Age" (Armstrong Gibbs). Beaver Club Singers (Hudson's Bay Co. Employees), the David Spencer Choir.

**Thursday, May 3**
**FIRST UNITED CHURCH**
Judges, Dr. Percy Hull and Professor Collingwood

Class 53—Vocal Solo: Girl under 13 years; accompanied by boy or girl under 13 years; preliminary and final. Competing for certificates. To be judged as a team. "Child April" (Rowley). Elaine Basanta—Myra Batchelor, Anne Clemency Ord—Nancy Kyle, Winifred Moorhouse—Nancy Kyle, Lavonne Hubenet—Teddy Spencer, Gloria Parke

Continued on Page 20

## Festival Adjudicators Well-Known

MRS. COTSWORTH CLARKE

DR. PERCY HULL, Mus. Doc., F.R.C.O., L.R.A.M.

MRS. STANLEY D. SKENE

ARTHUR COLLINGWOOD, F.R.C.O.

W. H. MUNCY
President Musical Festival

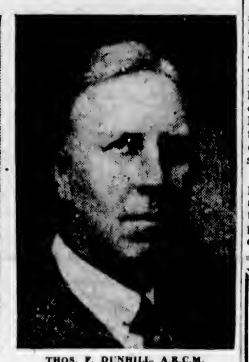

THOS. F. DUNHILL, A.R.C.M.

The Victoria Musical Festival this year has again been fortunate in securing very fine adjudicators. In the above group, Mrs. Cotsworth Clarke and Mrs. Stanley Skene have already proved popular adjudicators in previous festivals here. Dr. Percy Hull, Dr. Dunhill and Arthur Collingwood are newcomers. Following is a brief record of the qualifications of each:

Dr. Percy C. Hull, Mus. Doc., F.R.C.O., L.R.A.M., of Hereford, England, is honorary member, Royal College of Music; organist and Master of the Choristers, Hereford Cathedral, conductor of The Three Choirs Festival, Hereford, the Herefordshire Orchestral and Choral Societies. Born 1878. Educated Hereford Cathedral School. Articled to the Cathedral Organist in 1894 and was soon appointed his assistant. Played the viola in various orchestras and acted as accompanist to the Festival Class and thus came in contact very early in life with such musicians as Hubert Parry, Elgar, Stanford, Delius and other great musicians whose works were performed at Hereford festivals. Was a prisoner in Germany from 1914 to 1918, and on returning to England was appointed organist in Hereford Cathedral actually on the first Armistice Day. Became Grand Organist of Freemasons in 1922 and played in the Albert Hall, London, on the occasion when H.R.H. the Prince of Wales was installed as Grand Warden. During the past few years he has acted as examiner to the Royal College of Music, the Royal College of Organists, and has judged at the principal competitive festivals and public schools in Great Britain. With Prof. Collingwood he will adjudicate the choral and vocal solo groups.

Thomas F. Dunhill, A.R.C.M., who lives in London, was born in London in 1877, educated in music at the Royal College of Music, London, where he gained an open scholarship for composition in 1897. Pupil of Sir Charles Stanford and Franklin Taylor (for piano); much associated with chamber music, gave several series of chamber concerts in London for ten years from 1907. Very well known, indeed, as a British composer. Has judged at all the principal festivals in England, Scotland and Ireland, and was, a few years ago, one of the Board of British Adjudicators who officiated in Western Canada festivals; is an examiner for the Royal Schools of Music. Mr. Dunhill will adjudicate the piano and other instrumental classes.

Prof. Arthur Collingwood, F.R.C.O., Professor of Music in the University of Saskatchewan, is a Yorkshireman by birth. Following a brilliant student career, he became closely associated with musical activities in Scotland, as conductor, educationist, festival judge and lecturer. His first visit to Canada was in 1929, when he came on the invitation of the Western Canada Federation of Music Festivals as one of the British team of judges. In the Fall of 1930 he accepted the invitation of the President and Governors of the University of Saskatchewan to organize the Chair of Music, established by the Carnegie Corporation. In Great Britain he was widely known as a progressive educationist, a helpful and constructive judge, and a popular lecturer. Since coming to Canada his work and influence have extended beyond the University and province of Saskatchewan. He has already made a very real contribution to the development of music throughout Western Canada. With Dr. Hull he will do the adjudication of the choral and vocal solo groups.

Mrs. Stanley D. Skene, of Calgary, has acted as judge for the elocution section in 1929 and 1930 in Victoria. Mrs Skene was educated at Mount Ellison College, New Brunswick, and was also an honor graduate with the degrees of Batchelor of Literary Interpretation from Emerson College of Oratory, Boston, Massachusetts. Taught elocution and drama at Mount Ellison Ladies' College prior to her marriage, and after her husband's death in France, resumed teaching and for ten years was director of expression and public speaking in Mount Royal College, Calgary. At the present time, in addition to private studio teaching, she is in charge of speech and drama work in the Provincial Institute of Technology and Art in Calgary. In addition to her experience as judge in Victoria, she has officiated at local festivals in Alberta and was elocution judge at the British Columbia Musical Festival in Vancouver last year. Mrs. Skene will judge the elocution classes.

Mrs. Cotsworth Clarke, Vancouver, was pupil of Cecil Sharpe at Chelsea School of Folk Dancing, being one of his specially chosen team for touring England to demonstrate. Late instructor of folk dancing at Summer school, Victoria, and late director of folk dancing at St. Margaret's School Victoria. She will adjudicate all the dancing events at the Festival.

## *Madrigals Popular in Elder Time*

In the forty-four years between 1588 and 1632 was written the great harvest of English madrigals. Thomas Morley, William Byrd, John Bull, Orlando Gibbons and John Wilbye are the most important composers of this form of music. A madrigal may be defined as a song for two or more voices (though not more than eight), written in strict counterpoint and usually sung without accompaniment. The form appears to have originated in Italy buring the Midle Ages and became very popular.

One famous collection of madrigals of the period was edited by Thomas Morley and published in 1601. This book was called "The Triumphes of Oriana, to five and six voices: composed by diuers seuerall authors." It contained contributions by Michael East, Ellis Gibbons, elder brother of the famous Orlando Gibbons, John Mundy, John Wilbye, John Milton, father of the poet, and other madrigal writers of the time.

Among the well-known poets whose versas were set to music by the madrigalists are to be found John Donne, sometimes called the father of modern poetry, Sir Philip Sidney, Thomas Campian, Edmund Spenser, Samuel Daniel, Michael Drayton, Fulke Greville and Ben Jonson.

But in so many cases it is not known who wrote the words for many of our madrigals. Some years ago a musical organization from England, visiting Victoria, included a number of madrigals in their programme. One by Orlando Gibbons was very popular and the words are worth quoting here. Joshua Sylvester is credited with being their author, but there is no certainty of this:

"The silver swan, who living had no note,
When death approached unlocked her silent throat;
Leaning her breast against the reedy shore,
Thus sung her first and last, and sung no more:
Farewell, all joys; O death, come close mine eyes;
More geese than swans now live, more fools than wise."

## *Adjudicators and Public Mutually Want Fair Play*

Under the title, "Things We Don't Like at Musical Festivals," a correspondent writes the following: Competition is no longer the life of trade any more than it should be the life of a musical festival. By its nature one may say that a gathering of this kind cannot help being competitive. But this should only be so with regard to reaching a high degree of excellence and not in any sense with the idea of simply beating one's opponent. It seems to be human nature to want to be top dog, but surely the arts should not be used for such low designs. Every entrant should strive for as fine a performance as is possible, merely for the sake of music not for the sake of cheap publicity.

**SARCASM INAPPROPRIATE**

The type of adjudicator who takes advantage of his position by using sarcasm instead of good judgment, and flashy remarks instead of sound criticism, deserves to have his ears cropped and his tongue pierced. But this is never his fate. Instead his smartness is accepted as true criticism, and much permanent harm is sometimes done to sensitive young students of music. May our children of all festivals be spared this kind of insincerety.

A musical festival is not the place for tiresome speechmaking, and it should be frowned upon, not tolerated. Because a person happens to be a prominent this, that, or the other thing, is no reason why young or old should have to sit and be bored to tears.

**ADJUDICATOR'S VIEWPOINT**

Adjudicators should not have to put up with the endless stream of fond parents and doting music-teachers who endeavor to talk and elbow some special privilege for their offspring or pupils. Any adjudicator of sound judgment will spot outstanding talent and will include any words of wisdom necessary in his adjudication. In very special cases exceptions may be made. The trouble usually lies in the fact that every one of the dozens that beselge the adjudicators consider theirs as "very special cases."

Again the authorities run into the problem of whether or not to award medals or certificates. If the committee will analyse the difficulty, they will find that to hold up a medal or certificate as a reward is merely appealing to the vanity of human beings. Every entry should be for the sole purpose of gaining experience and advice. No award should be made beyond a formal rating according to merit. It would seem that here we have one instance where art for art's sake is justified. Keen and friendly rivalry is stimulating and not to be discouraged, but to enter a musical festival solely in hope of winning a prize is unworthy of any serious student of music.

Pupil (after lesson on creation)—But teacher, dady says we are descended from monkeys.

Teacher—We can't discuss your private family affairs in class.


**Victoria School of Expression**
*Specializes in*
*Speech Training* *Voice Training*
*and*
*The Art of Interpretation*
*in*
*Recitation - Speeches - Songs - Plays - Monologues*
RECENT SUCCESSES IN PROVINCIAL FESTIVALS
1931—6 Championship Cups and 12 First Places
1932—7 Championship Cups and 15 First Places
1933—9 Championship Cups and 21 First Places
These Successes, Won Under Different Adjudicators, Emphasize the Value of Connecting the Arts of Speech, Song and Interpretation
Principal: MRS. WILFRID ORD, F.T.C.L., M.R.S.T.
1005 Cook Street Phone Garden 5525
For Particulars of Summer Term Phone On or After May 14

**VIOLET FOWKES**
*Studio of the Dance*
Ballet, Character, Toe, Acrobatic, Clog, Buck Soft Shoe
Day and Evening Classes, Adults and Children
DANCERS SUPPLIED FOR ENTERTAINMENT
Suite 1, Mahon Block 1112 Gov't St. Phone E 2066

**SYLVIA A. BOYDEN, L.A.B.**
Medalist for Original Composition in B.C. Festival
PIANO—THEORY—HARMONY
Pupils Prepared for Major Examinations
(Successful Method for Beginners)
Studio: 1812 Chamberlain Street Phone E 0029

**Eleanora Barfoot**
L.R.A.M.
Associate Harpist, Trinity College, London
*Piano, Harp, Theory of Music*
Phone Garden 2362 914 Oliver Street, Oak Bay

**KATHLEEN IRVINE, L.A.B.**
A.T.C.M.
TEACHER—PIANO AND THEORY
Accompanist
Studio: 3127 Quadra Phone: G 2617

**The Toronto Conservatory of Music**
COL. A. E. GOODERHAM, LL.D., Chairman Board of Governors
ERNEST MacMILLAN, B.A., Mus. Doc., F.R.C.M., F.R.C.O., Principal
healey willan, Mus. Doc., F.R.C.O., Vice-Principal
ACADEMY YEAR SEPTEMBER TO JUNE
Fully Equipped for Instruction in All Branches of the Art of Music
RESIDENCE FOR YOUNG WOMEN STUDENTS
Year Book and Annual Syllabus Mailed to Any Address on Request
EXAMINATIONS
Conducted Annually in Local Centres Throughout Canada in June and July
Toronto Conservatory of Music
College Street and University Avenue, Toronto 2
*Vancouver Representative*
MRS. C. J. PETER, 3798 Triumph Street

# FESTIVAL OF MUSIC OPENS HERE TUESDAY

Continued from Page 19

—Dorothy McVie, Mary McLorie—Peggy O'Neill, Hilda Kyle—Nancy Kyle, Dorothy May Fuller—Peggy Lowe, Peggy Lowe—Marion Skellern, Davida Mary Campbell—Marion Skellern, Eileen Griffin—Peggy O'Neill, Shirley Gunn—Hilda Newton, Evelyn Jean Campbell—Marion Skellern, Brenda Woodward — Nancy Kyle, Naneen Stephens—Jane Barter, Freda Nattrass—Nancy Kyle, Gwen Peacock—Dorothy Peacock, Eileen Chaster—Peggy Lowe.

Class 56—Vocal Solo: Girl over 13 years and under 16 years; preliminary and final. Competing for certificate. "The Rainbow" (Rowley). Marjorie Warn, Honor S. Benson, Marygold Nash (Duncan), Noreen ONeill, Geraldine Lois Paterson, Rosanna Gillespie, Liana Darling, Winifred Applegate, Lillian Williams, Violet Ockenden, Alice Wood, Muriel M. Jarvis, Sheila Akenhead, Sheila MacArthur, Constance Rowe, Marie Crossley, Helen Cornwall, Patricia McGeer, Verna de Macedo, Marion Kerr, Phyllis Holmes, Gladys Reid, Jean Hooper, Reta Gallie, Dorrie Wright, Margaret Worth.

Class 59—Duet: Girls, boys, or girl and boy; under 12 years; preliminary and final. Competing for certificates. "Shepherd, Shepherd Leave Your Labors" (arranged Holst) (Purcell). Denise Bethune—Margaret Harris, Hilda Kyle—Freda Nattrass, Sheila Dagg — Elaine Basanta, Grenda Woodward—Dorothy May Fuller, Roger Lytton—Robert MacMillan, Ronald Noel Barker—Bobby Wilkinson.

**FIRST BAPTIST CHURCH**

Morning Session, 9 o'Clock

Judge, Mr. Thomas F. Dunhill

Class 63—Pianoforte Solo: Elementary; girls; preliminary and final. (a) "Album Leaf" (York Bowen); (b) "Humoresque" (York Bowen). Molly Milton, Frances O'Neill, Lorraine Saul, Joyce Carrier, Ivy Dunnett, Hilda Barnes, Jean Norris, Hilda Newton, Evelyn Pettitt (Puyallup, Wash.), Frances MacIvor, Alfreda Pattinson, Dorothy Peacock, Barbara Hill, Peggy O'Neill, June McDonald, Helen Lorraine Phillips, Vera Wood, Pearl Thomas, Margaret Lifton, Joyce Thomson, Dorothy R. MacKay, Peggy Lowe, Glenys Smedley (Langford), Brenda K. Smith, Dorothy May Fuller.

Class 70—Pianoforte Solo: Senior; preliminary and final. Competing for certificate. (a) "The Cat's Fugue" (Scarlatti); (b) "Fireflies" (Frank Bridge). Cecile King, Barbara Dawson, Mary MacCallum, Kenneth Cave, Evelyn Carter, Leah V. Chow.

Class 77—Pianoforte Sight Reading: Under 19; preliminary and final. Competing for certificate. Judge's selection (private test). Elsie M. Friend, Faith Caley, Mary Jane Stockfleth (Seattle, Wash.), Barbara Rankin (Yakima, Wash.).

**Thursday Afternoon**

**FIRST UNITED CHURCH**

Afternoon Session, 2 o'Clock

Judges, Professor Collingwood and Dr. Percy Hull

Class 20—Public School Composite Choirs: Preliminary and final. Any or all grades in one school. Competing for the George Jay Challenge Shield, now held by Quadra School. (a) "Lullaby" (unison) (Johannes Brahms); (b) "The Maybells and the Flowers" (two-part) (Mendelssohn). George Jay School, Cloverdale School, Boys' Central School, South Park, Tillicum School, Quadra School, Oaklands Composite Choir.

Class 18—Grade 6 Choirs: Preliminary and final. (a) "Gossip Jones" (Descant) (H. H. Albino); (b) "A Japanese Lullaby" (unison) (C. V. Stanford). Tolmie School, South Park School, Burnside School, Oaklands School, Victoria West School, Cloverdale School, Boys' Central School.

Class 19—Grade 7 or 8 Choirs: Preliminary or final. (a) Merry Winds of Springtime" (unison) (Tschalkowsky); (b) "O Peaceful Night" (two-part) (E. German). Victoria West School—Grade 7; Tolmie School; Girls' Central School—Grade 7; Sir James Douglas School—Grade 8; Quadra School—Grade 7; Cloverdale School—Grade 8; Girls' Central School—Grade 8.

Class 27—Fireside Music: Open; not more than 15 voices; preliminary; final at evening session. Competing for John I. Smith Challenge Cup. Own selection. Beaux Arts, Victoria School of Expression, First United C.G.I.T., 4th Victoria East (Gonzales) Company Girl Guides, Lady Douglas Co. Girl Guides, Camp Maanatoque, "Y" Versatile Club—"The Spider and the Fly," Metropolitan Fireside Group, Royal Bride Junior Chapter, I.O.D.E., Cathedral Choir Cub Pack, Cathedral Choir Scout Troops, 1st Victoria West Ranger Company, Victoria C.G.I.T. Council. "Cradle Song" (Brahms), and "Still as We Follow Now the Gleam." Joan of Arc Group.

**FIRST BAPTIST CHURCH**

Afternoon Session, 2 o'Clock

Judge, Mr. Thomas F. Dunhill

Class 68—Pianoforte Solo: Junior; boys; preliminary and final. Competing for certificate. "Allegro" (Arne). Tom McMartin, Dick Higgins, Donald Nelson, Ian Grant, Paul Smith.

Class 73—Pianoforte Duet: Elementary; preliminary and final. Competing for certificates. "Duologue" (Markham Lee). Margaret Reid—Rosalie Bradford, Peggy Lowe—Dorothy May Fuller, Marion Joynson Skellern—Winifred Moorhouse, Margaret Merry—Lorraine Saul, Dorothy Knight — Hilda Barnes, Barbara Atkins—Joyce Carrier, Peggy O'Neill—Sheila MacArthur, Frank Moore—John Swainson, Lillian Knowles—Gloria May Petterson.

Class 64—Pianoforte Solo: Elementary; boys; preliminary and final. Competing for certificate. (a) "Carol" (Swinstead); (b) "The Midshipmite" (Swinstead). Frank Moore, John Swainson, Bruce McMorran, David T. Jones, J. Morse Hatt, Jr., Barry Harper.

Class 75—Pianoforte Duet: Intermediate; preliminary and final. Competing for certificates. "Moto Perpetuo" (Second Suite for Four Hands) (York Bowen). Violet and Geraldine P. Mellor, Connie Barlow—Sheila MacAllister, Isabelle and Alex Ord, Sylvia Checkley—Evelyn England, Dorothy Porter, Billy Inglis—Kenneth Cave.

**Thursday Evening**

**FIRST UNITED CHURCH**

Evening Session, 8 o'Clock

All judges in attendance

Class 20—Public School Composite Choirs: Winner.

Class 53—Vocal Solo: Girl under 13 years; accompanied by boy or girl under 13 years; winner.

Class 27—Fireside Music: Open; Not more than 15 voices; finals.

Class 70—Piano Solo: Senior; Winner.

Class 33—Vocal Duet: T.B. Competing for certificates. "Hear, My Nanette" (Travers). Dudley Wickett and Percy Wickett, William Donaldson and James Traver (Tacoma, Wash.), George F. H. Farmer and J. W. Buckler.

Class 96 — Instrumental Trio: Senior (violin, 'cello and piano). Competing for the Bucklin Trio Cup. "Andantino and Finale" (from Op. 42) (Gade). John Pimm, Herbert Botten and Margaret Pringle.

Class 37—Oratorio: Open. Competing for certificate. Own selection. George F. H. Farmer, "Sound an Alarm" (Handel); Doreen Danlell, "Jamchzet Gott in Allen Landen" (Bach); Mrs. Roy Brumbaugh (Tacoma, Wash.), "If Guiltless Blood" (Handel); Isabelle Crawford, "Hear Ye, Israel" ("Elijah"); Alice Bond, "He Shall Feed His Flock" (Haudel); James Petrie, "O God, Have Mercy" (St. Paul); Sylvia Holland.

Class 4—Church Choirs: Intermediate; membership under 40; not less than 25 to sing. Competing for Kiwanis Club Challenge Shield, now held by Centennial United Church Choir. (a) "Easter" (Armstrong Gibbs) (Oxford Series of Modern Anthems, A-3, Oxford University Press); (b) "It Was a Lover and His Lass" (Morley) (Stainer and Bell Choral Library, No. 275); Emmanuel Baptist Church Choir.

**Friday, May 4**

**FIRST UNITED CHURCH**

Morning Session, 9:00 o'Clock

Class 42—Vocal Solo: Contralto; Grade A; preliminary and final. Competing for certificate. (a) "The Smiling Hours" (Key F) (Handel) (Novello & Co.); (b) "Silent Strings" (Key D) (Granville Bantock); (Boosey & Co.). Margaret Myles (Tacoma, Wash.), Alice Bond, Elizabeth Jones, Marion P. Mitchell, Lilian Reid, Margaret N. Freeman, Agnes Clothier (Vancouver).

Class 40—Vocal Solo: Mezzo-soprano; grade A; preliminary and final. Competing for certificate. (a) "A Nosegay" (Key C) (Edgar Bainton) (Boosey & Co.); (b) "Lullaby" (Key F). (Stanford) (Cramer). Mrs. H. C. Corbett, Norma Naples, Dorothy Carey, Mona Bradford, Dorothy Beesley (Duncan), S. Audrey Wood, Alisa Barclay, Sylvia Holland, Ruth A. Penman (Seattle, Wash.).

Class 58—Vocal Solo—Girls over 16 years and under 19 years; preliminary and final. Competing for certificate. Own selection. D. Bernice Unwin, "The Morning Wind" (Gena Branscombe); Ellen Bowles, "Pasterale Rossbelle" (Veracini); Opal Abercrombie, "Linden Lee" (V. Williams); Nancy Murray, "Tell Me My Heart" (Sir H. Bishop); Lily Conroy, "The Fisherman" (Schubert); Joan Scharff, "Who Is Sylvia"; Stella Leavitt, "Lullaby" (Brahms); Elsie M. Friend, "Charming Chloe"; Eleanor Beatrice Elaine Hotson, "Blackbird's Song" (Cyril Scott); Noel Johnson (Duncan); Edna Burgess, "The Leaves and the Wind"; Dorothy R. Stratham, "Young Love Lies Sleeping" (A. Somerville).

Class 61—Trio: Girls, boys, or mixed; under 16 years; preliminary and final. Competing for challenge cup presented by the Hollywood Ladies' Minstrel Club and Miss Olive Campbell, A.T.C.M., L.Mus., now held by Noreen O'Neill, Stella Leavitt and Marie Trudel. "Blow Winds Blow" (Stanford). Noreen O'Neill, Kathleen Conroy and Marie Trudel; Muriel Jarvis, Marygold Nash and Elsie Hutchison (Duncan); Lillian Williams, Peggy O'Neill and Sheila MacArthur; Anne Jane White, Patricia Swan and Dorothy Davies; Reta Gallie, Anne Clemency Ord and Leslie Clarke; Elaine Basanta, Verna deMacedo and Helen MacDonald.

**FIRST BAPTIST CHURCH**

Judge: Mr. Thomas F. Dunhill.

Class 82—Violin: Elementary; preliminary and final. Competing for certificate. "Melodie Plaintive" (Carse) (Joseph Williams). Frederick Lipsett (Vancouver), Fred Partridge, Julia Rossanna Kent-Jones.

Class 83—Violin, junior; preliminary and final. Competing for certificate. "Gavotte No. 2" (Book No. 3, Op. 84) (Hans Sitt) (Novello & Co.), Patricia Williams, Albert G. Vey, Raymond Phillips, Wesley Marshall, Lorna Jane Barker, Ronald Noel Barker.

Class 85—Violin, senior; preliminary and final. Competing for certificate. (a) "Gavotte" (Bach-Kreisler) (Schott & Co.); (b) "Romance" (Op. 26) (Svendsen) (Fischer). John Hudson, Leslie Frederick Jordan, Rosette Lee.

Class 92—Violoncello Solo, junior; preliminary and final. Competing for certificate. "Ave Maria" (From Op. 38) (W. Fitzenhagen (Augenera). Mary Lipsett (Vancouver).

Class 94—Violoncello Solo, senior; preliminary and final. Competing for certificate. "Largo-Allegro con Spirito" (From Sonata in G Minor) (Eccles Moffatt) (A. Lengnick, Berners Street, London). Herbert C. Botten.

Class 87—Violin Duet, junior; two violins with piano; preliminary and final. Competing for R. W. Mayhew Cup, now held by Fay Ockenden and Leslie F. Jordan. "Brilliante Concertante Duet" (Farmer) (Joseph Williams). Rosette Lee, Katherine Sceats.

Class 90—Viola Solo, intermediate; preliminary and final. Competing for certificate. "Minuet" (Dunn) (Strad). Harry Brawn.

Class 91—Viola Solo, senior; preliminary and final. Competing for certificate. "Pictures from Fairyland" (Op. 113, Nos. 1 and 2) (R. Schumann) (Schirmer). Leslie Frederick Jordan.

Class 99—String Quartette, senior. (Two violins, viola and 'cello). Competing for Junior Musical Arts Society Cup. "Andante, Minuetto and Trio" (From Quartette in D, No. 21 K575) (Mozart). Chamber Music Society Quartette.

Class 102—Violin Classes, junior; not less than eight to play; preliminary and final. "Little Suite" (First two movements) (L. Gabrielli) (Schott & Son). Competing for the Little & Taylor Challenge Shield, now held by George J. Dyke's ensemble. George J. Dyke Violin Class.

**FIRST BAPTIST SCHOOLROOM**

Morning Session, 9 o'Clock

Judge: Mrs. Stanley D. Skene.

Class 129 — Elocution, primary; girls under 10; preliminary and final. Competing for certificate. "The Fairies Have Never a Penny to Spend" (Rose Fyleman). Janet Dobbs, Freda Naitrass, Carol Watson, Joy Groves, Doreen Larssen, Beverly Wilson, Jean Meston, Lily Kirkham, Doreen Mugford, Dorothy Rose Ellis, Catherine Shaw, Dorothy Coleman, Shirley Gunn, Pamela Allan, Gwendolyne May Spargo (Ladysmith), Dawn Murray.

Class 132—Elocution, junior; boys over 10 and under 13; preliminary and final. Competing for certificate. "Wizards" (Alfred Noyes). John Cameron, Eric Moore, Michael O'Brien, Howard Nicholson, Lawrence G. Creighton, Bobby Knowles.

Class 134—Elocution, intermediate; boys over 13 and under 16; preliminary and final. Competing for certificate. "Reveille" (A. E. Housman). Philip McMaster, Jackie Cooper (Nanaimo), Leslie Douglas Clarke, George G. Weeks Little, Tom McMartin, Raymond H. Roee.

**Friday Afternoon**

**FIRST UNITED CHURCH**

Afternoon Session, 2 o'Clock

Class 22—Public Rural Elementary School Choirs. Confined to one or two-room schools; all grades. Competing for the Ladies' Musical Club Challenge Shield, now held by Gordon Head School. (a) "The Lamb" (Unison) (George Henschel) (Pictures in Song, Book IV, Bayley and Ferguson); (b) "Hark to the Chorus." Book 3, Coney and Wickett. Gordon Head School.

Class 23—Public Rural Elementary School Choirs. Confined to three, four or five-room schools. Competing for Canadian Bank of Commerce Cup, now held by the McKenzie Avenue School. (a) "The Kangaroo" (Alec Rowley) (No. 395, S. M. R. Novello); (b) "The Daisies" (two-part) (Walter Hately) (No. 432, S. M. R. Novello). McKenzie Avenue School, Sidney School.

Class 11—Conductor's Class, open; junior choir conductors; preliminary and final. Competing for certificate. Test Piece "Dream Pedlary" (Armstrong Gibbs) (Oxford Choral Songs, No. 106). George H. E. Green, Richard S. Eaton.

Class 54—Vocal Solo; girl under 13 years; preliminary and final. Competing for certificate. "The Lamb" (Rutland Boughton) (Novello School Songs, No. 1122). Helen MacDonald, Lillian Watson, Corinne H. Davie, Anne Clemency Ord, Myrtle Tupman, Mary McLorie, Eileen Griffin, Brenda Woodward, Peggy Lowe, Miriam Newell, Winifred Moorhouse, Ada Rose Burt, Gloria Parke, Dorothy May Fuller, Denise Bethune, Jean Margaret Scott, Joy Groves, Naneen Stephens, Freda Nattrass, Lavonne Hubenet, Janet Dobbs, Hilda Kyle, Gwen Peacock, Margaret Harris, Joyce Stevens, Sheila Dagg, Elaine Basanta, Eileen Chaster, Evelyn Jean Campbell, Barbara McVie, Davida Mary Campbell.

**FIRST BAPTIST CHURCH**

Afternoon Session, 2 o'Clock

Judge: Dr. Percy Hull.

Class 35—Operatic Class, open, over 21 years; preliminary; final at evening session. Competing for certificate. Own selection (original language, optional). Josephine Charlebois, "Voi Che Sapte" (Verdi); Margaret Myles (Tacoma, Wash.), "Almighty God" (Rienzi) (Wagner); J. M. Pottinger, "Love and Music" (Tosca) Hester Wilkinson, "Romeo and Juliette"; George F. H. Farmer, "Cielo e Mar" ("La Giaconda"), (Ponchenelli; Isobel Dowell, "Il est doux, il est bon" (Herodiade) (Massenet); Sylvia Holland; Phyllis Deaville, "Ah! Mo So" ("Il Flauto Magico") (Mozart); Kathleen Lavell, "Caro Nome" ("Rigoletto") (Verdi); S. Audrey Wood, "Pare, Pace" ("La Forza del Destino") (Verdi).

Class 46—Vocal Solo, baritone; grade A; preliminary and final. Competing for certificate. (a) "The Lads in Their Hundreds" (Key A Flat) (Somervell); (Boosey & Co.); (b) "The Roadside Fire" (Key D Flat) (Vaughan Williams) (Boosey & Co.). Lawrence Abbott, P. A. Gibbs, Alva Wetherall, Wilfrid Demers, Fraser Lister, G. B. Gamble (Duncan), E. J. Bray, J. H. A. Warr.

Clas s 39—Vocal Solo, soprano; grade B; preliminary and final. Competing for certificate. (a) "The Fairy Pedlar" (Key G) (Rowley) (J. B. Cramer & Co., London); (b) "Wilt Thou Not Give Thy Heart" (Bach) (Paterson. The Hundred Best Songs, page 9). Kathleen Allan Mrs. Sydney Sherratt, Marjorie Thompsett, Hester Wilkinson, Doris Rawlins, Leslie Bravender, Bertha Ridley, Miss Blanche Corlett, Miss Isabel Dron, Dorothy Cox.

**FIRST BAPTIST SCHOOLROOM**

Afternoon Session, 2 o'Clock.

Judge: Mrs. Stanley D. Skene.

Class 139—Elocution, open; gentlemen; preliminary and final. Competing for certificate. "Henry IV" (Act IV, Scene 4), King Henry: "Oh, my son . . . And grant it may with thee in true peace live" (Shakespeare) or "Henry VIII" (Act III, Scene 2): "Farewell, a long farewell to all my greatness"..."Never to hope again" . . . "Cromwell, I did not think to shed a tear" . . . "Have left me naked to mine enemies" (Shakespeare). Harry Cox, Eric Garman, Wilfrid Ord, Cæsar Finnimore.

Class 133—Elocution, intermediate; girls over 13 and under 16; preliminary and final. Competing for certificate. "The Poets" (Arthur O'Shaughnessy). Rubymay Brown, Barbara Monk (Nanaimo), Anne J. White, Fanny Alexander, Jean Hooper, Ruth Horton, Ruth Evelyn Shaw, Joyce Hann (Nanaimo), Patricia Swan, Olive Burnip (Nanaimo), Joan Salter (Nanaimo), Marygold Nash (Duncan), Phyllis Horder, Helen Margeson (Nanaimo), Dorothy Davies.

Class 131—Elocution, intermediate; girls over 10 and under 13; preliminary and final. Competing for certificate. "The Little Carved Bowl" (Margaret Widdemer). Alice Stone, Dorothy Welham, Alison Woodward, Mary Nina Greig, Muriel Comber, Corrinne H. Davie, Eveyln Alexander, Anne Clemency Ord, Lorna Jane Barker, Phyllis Muriel Hick, Geraldine Liette Williamson, Eleanor Brooke, Hilda Kyle, Phyllis Going, Edith Fraser.

**VICTORIA HIGH SCHOOL**

Afternoon Session, 2 o'Clock

Judge: Mrs. Cotsworth Clarke.

Class 117—Public School Entry: Any dance of the following countries, under 11; preliminary and final: Swedish, Danish, Norwegian, Lithuanian, Finnish, Belgian, Dutch, Swiss and British. Competing for Arion Club Challenge Cup, now held by Sir James Douglas School. Willows School, Grade 4, "Gathering Peascods"; Kingston Street School, "Black Nag"; Oaklands School, "Ace of Diamonds"; North Ward School, Divisions 7, 8, and 9, "Ace of Diamonds"; Quadra Primary School, "Rufty Tufty";

Continued on Page 26

# In a Glorious Golden Expanse at Beacon Hill

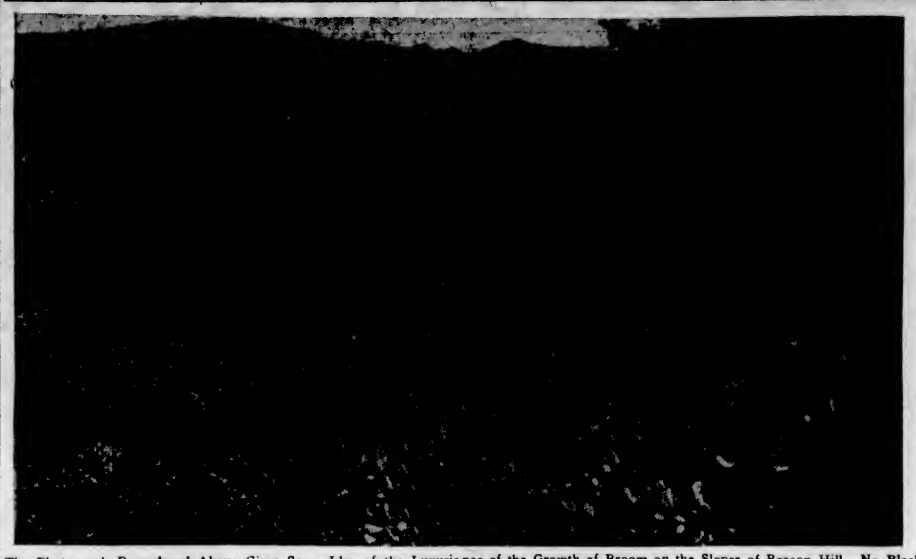

The Photograph Reproduced Above Gives Some Idea of the Luxuriance of the Growth of Broom on the Slopes of Beacon Hill. No Black and White Photograph Can Possibly Convey the Impression Made by the Magnificent Sight Unfolded When the Bushes Come to Their Full Beauty—This Year a Month and More Before Their Usual Time.


You too will say

IS THE BEST CHOCOLATE MADE



## Quick Relief Now From Neuralgia

*Real* ASPIRIN *Starts Taking Hold in Few Minutes*

Now comes *amazingly quick* relief from headaches, rheumatism, neuritis, neuralgia . . . the *fastest safe relief, it is said, yet discovered.*

Those results are due to a scientific discovery by which an Aspirin Tablet begins to dissolve, or disintegrate, in the amazing space of two seconds after touching moisture. And hence to start "taking hold" of pain a few minutes after taking.

The illustration of the glass, here, tells the story. An Aspirin Tablet starts to disintegrate almost instantly you swallow it. *And thus is ready to go to work almost instantly.*

When you buy, though, be on guard against substitutes. To be sure you get ASPIRIN'S *quick relief*, be sure the name Bayer in the form of a cross is on every tablet of Aspirin.

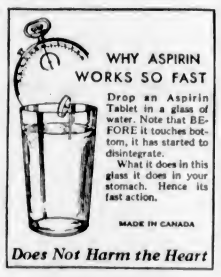


*Does Not Harm the Heart*



## Spring Cleaning?

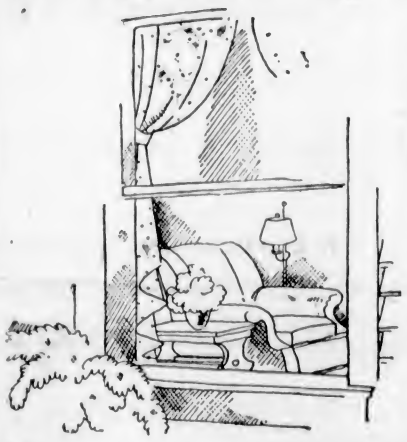

Let

**Colonist Want Ads**

**Help You!**

In the Classified Ads you will find a directory of skilled craftsmen, ready to serve you in painting, kalsomining and redecorating, carpentering or general help. Let the Want Ads show you the way to prompt service and real savings.

In every line, whether you want to buy, to sell, to trade, you will find the market you need in the Want Ads.

**THE DAILY COLONIST**

CLASSIFIED AD DEPARTMENT

Phone E 4114 - 4115 Open 8 A.M. to 10 P.M.



*For 7 Days Only*

An Unusual Offer that should appeal to every woman interested in improving the Comfort and Beauty of her home . . at low cost!

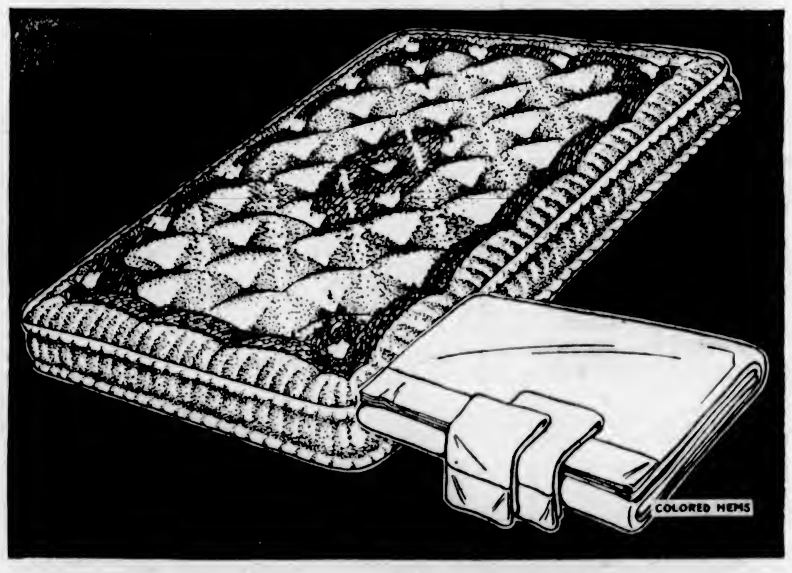


*A Genuine* **SIMMONS**

**Spring-Filled Mattress . . .**

**With Fine Wabasso Sheet and Pillow Cases**

A new SIMMONS "STARLIGHT" Mattress and a charming set, consisting of Sheet and a pair of Pillow Cases, with borders in color to harmonize with the beautiful damask cover on the mattress—**all for the price of the mattress only.**

This offer is so extraordinary, that it is limited to seven days.

This Amazing Bargain Complete

**$24.75**

FOR SALE BY—

**Hudson's Bay Company** — Furniture Dept., Third Floor

**Home Furniture Company** — 825 Fort Street

**Smith & Champion Ltd.** — 1420 Douglas Street

**David Spencer Ltd.** — Furniture Dept.

**Standard Furniture Co.** — 737 Yates Street

# MARINE, RAIL and AIR

## Even in Peace Time Life of Modern War Ship Is Very Brief

### "Expectation of Life" Fixed Scale, Adopted by Admiralty After Late War, Governs Disposition of British Naval Vessels

The report that the Australian Government is negotiating for the building of a cruiser to replace the Brisbane draws attention once more to the comparatively brief life that a modern warship enjoys, even in times of peace. The Brisbane, the first vessel of any size to be constructed in Australia, was laid down at the Sydney Naval Yard in January, 1913, launched in September, 1915, and was not commissioned until October 31, 1916; she was thus some three years and a half under construction, and, by the calendar, is barely seventeen years old.

The age of a warship, however, is not reckoned entirely by the calendar when she has seen war service, as the Brisbane did. One year of war is counted as the equivalent of two years under peace conditions—not an excessive allowance—and, by this reckoning, she is verging upon twenty-one.

It will be remembered that the Admiralty, when engaged in the reorganization of the navy, after the war, adopted a fixed scale of "expectation of life" for the different classes of warships, after which it was assumed that they would be ripe for replacement, even though employed solely on peace-time duties. This scale set the life of a battleship at twenty years, a cruiser at fifteen years, destroyers twelve and submarines ten years, respectively. About seven years ago these periods were extended in the case of cruisers, destroyers and submarines to twenty years, sixteen years and twelve years, respectively.

Various suggestions have been made to regard the capital ships and cruisers as effective for still longer periods—thirty years has been proposed for battleships—but it is the 1926 scale which now automatically operates to class the Brisbane as obsolescent.

**NOT SO SEVERE**

Obsolescence in a warship is more relative than an obsolete term, a condition of liability to be outclassed in an action with newer vessels of similar nominal type rather than a state of structural or mechanical decrepitude; for the service of a warship in peace time is not nearly so severe a strain on the hull or machinery as a corresponding period entails upon a merchant ship. This is borne out by the readiness of the Admiralty by a mere stroke of the pen, to lengthen the life of all cruisers by no less than thirty-three per cent, as part of the progressive "economy" that ultimately extended to the cancellation of half a dozen cruisers from the programmes of 1927, 1928 and 1929, including the 10,000-tons Surrey and Northumberland, which were actually in hand.

Any ship is liable to be outclassed by a faster, better armed, or better protected ship. The naval designer naturally assumes that a ship will be matched against another of similar type, but the constant endeavor of the naval strategist is to counterforce with a considerably greater force wherever possible. When he succeeds, as at Coronel, the Falklands, the sinking of the Mary Rose and Strongbow, and similar cases, it is no discredit to the material of the vanquished. A Brisbane is by no means the equal of, say, the new Arethusa, but may yet be a sufficient strength against another Moewe or even an Emden.

**ON LIGHT SIDE**

Some of the earlier "C" class cruisers built during the War were definitely on the light side for general service, and perhaps even for the North Sea service, on which they were largely employed; but if the Admiralty had been able to foresee the course of political events and the extent to which their postwar building programmes were to be cut down, it is quite on the cards that some of the vessels scrapped might have been retained for a few years longer.

It is conceivable that future emergencies might make advisable the transfer to nearer home waters of the Australia and Canberra, and the projected ship to replace the Brisbane, in which event the retention of the Brisbane and Adelaide, with the New Zealand ships, Dunedin and Diomede, in reserve for another five or even ten years might well prove to be justified.


TRAVEL CUNARD

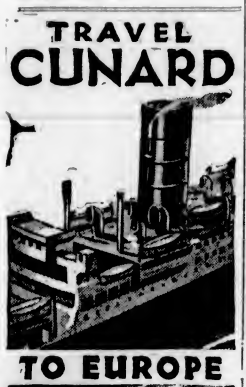

TO EUROPE

Sailing Fridays from Montreal and Quebec to England, Ireland, Scotland and France

In conjunction with ANCHOR-DONALDSON LINE

Splendid Accommodation Famous Service

LOW OCEAN RATES

| | One Way | Round Trip |
|---|---|---|
| Cabin *from* | $122. | $226. |
| Tourist *from* | 104. | 188. |
| Third (*to Great Britain*) | 82. | 144.50 |

Express Service from New York. Other regular Cunard and Anchor Line Services from New York and Boston.

First Class Fares: *from* $147. one way

*Apply to your local steamship agent or Cunard Line*

517 Granville St., Vancouver B.C.

SAIL CUNARD ANCHOR-DONALDSON


## SHIPS WILL VISIT HERE

### Norfolk and Danae, of West Indies Squadron, Coming This Summer

Two ships of the British West Indies Squadron will visit the Northwest Pacific Coast this Summer, it was announced officially at the Esquimalt Naval Barracks yesterday. The flagship, H.M.S. Norfolk, will be at Esquimalt from July 30 to August 8, when she will leave for Comox, remaining there for gunnery practice until August 27, after which she will visit Vancouver between August 27 and September 3. Vice-Admiral Matthew Robert Best, who succeeds Vice-Admiral Drax, will probably be in command.

On July 9, H.M.S. Danae will arrive at Esquimalt, remaining until July 18, going from the naval harbor to Comox on the latter date for gunnery practice. The Danae will be at Comox until August 8, when she will cruise to Northern British Columbia and Alaskan waters. She will be at Juneau from August 11 until August 16, going from there to Prince Rupert, where she will visit from August 17 until August 23.

**TO CALL AT NANAIMO**

On the way South, the Danae will call at Nanaimo for a four-day stay, from August 25 until August 29, and at Vancouver from August 29 to September 5. Comox will be visited again between September 6 and September 11, and on her way back to her base in the West Indies the cruiser will call at Port Alberni, remaining there from September 12 until September 17.

With the change in flags, it is not known who will be aboard the Norfolk, but the Danae, which was recommissioned at Devonport slightly more than a year ago, has the following officers aboard:

Captain, C. H. Knox-Little; commander, H. Clanchy; lieut.-commanders, A. H. Alexander and C. A. Jenkins; lieutenants, M. G. Goodenough, Q. P. Whitford and A. V. Lyle; captain, Royal Marines, E. I. S. Martini; instructor, Lieut.-Commander C. Young, M.A.; paymaster, Commander W. R. Tucker, and surgeon, Lieut.-Commander C. B. Fox, M.D., C.M.

## Will Arrive at Esquimalt Early in July

For Nearly Three Months This Summer, H.M.S. Danae, Light Cruiser Unit of the West Indies Squadron, Will Cruise in British Columbia and Alaskan Waters. The Danae Will Arrive Early in July and Depart Again in Late September.

## Coasting Craft

VICTORIA-VANCOUVER — Ss Princess Alice or Ss Princess Charlotte will leave Victoria at 3.15 p.m. daily for Vancouver and at 4.30 p.m. daily for Seattle. Ss Princess Alice or Ss Princess Charlotte will leave Vancouver daily for Victoria at 10.30 a.m., arriving at Victoria at 3.30 p.m. Princess Elizabeth or Princess Joan arrives Victoria daily at 7 a.m.; leaves Victoria daily at midnight for Vancouver.

VICTORIA-SEATTLE—Ss Princess Alice or Ss Princess Charlotte arrives Victoria daily from Seattle at 1.30 p.m. Princess Alice or Princess Charlotte leaves Victoria daily for Seattle at 4.30 p.m. Ss Iroquois arrives Victoria daily at 8.35 a.m.

NANAIMO-VANCOUVER — Ss Princess Elaine will leave Nanaimo daily, except Sunday, at 7 a.m. and 3.15 p.m.; leaves Vancouver daily, except Sunday, for Nanaimo at 10 a.m. and 5.45 p.m. Princess Elaine makes extra sailing from Nanaimo Saturdays only, at 9.15 p.m. On Sundays only, Princess Elaine leaves Nanaimo at 5.45 p.m., and leaves Vancouver at 10 a.m. and 8.45 p.m.

VANCOUVER-NORTHERN BRITISH COLUMBIA — Ss Princess Adelaide leaves Vancouver every Wednesday, at 8 p.m. for Prince Rupert. Ss Prince George or Ss Prince Rupert leaves Vancouver every Monday night, at 9 o'clock, for Northern British Columbia points. Ss Catala leaves Vancouver every Friday evening, at 9 o'clock, for Stewart. Ss Cardena leaves Vancouver every Tuesday, for Prince Rupert, at 9 p.m.

VANCOUVER-QUEEN CHARLOTTE ISLANDS—Princess John will leave Vancouver at 4 o'clock, in the afternoon, every second Friday.

CALIFORNIA SERVICE—Ss Emma Alexander, Ruth Alexander or Dorothy Alexander will leave Victoria every Wednesday and Saturday at midnight for California ports; the Ss Emma Alexander, Ruth Alexander or Dorothy Alexander will arrive at Victoria from California ports every Monday and Thursday evening, being due at 10 o'clock.

WEST COAST—Princess Maquinna leaves Victoria on the 1st, 11th and 21st of each month at 11 p.m.

SWARTZ BAY-FULFORD HARBOR—Cy Peck leaves Swartz Bay daily except Wednesday at 9.30 a.m. and 5 p.m.; Cy Peck leaves Fulford Harbor daily except Wednesday at 8 a.m. and 4 p.m.

VICTORIA - GULF ISLANDS — Princess Mary leaves Victoria every Tuesday for James Island, Piers Island, Port Washington, Ganges Harbor, Mayne Island, Galiano Island and Vancouver at 10.30 a.m.

VANCOUVER-ALASKA — Princess Norah will leave Vancouver for Skagway via ports February 3 and 23, March 9 and 23, and April 6 and 20, at 9 p.m.

## Yukon and Atlin Mails

Mails close 1.30 p.m., April 20, and May 3, 12, 22 and 31.

Mails close 4 p.m., April 23 and 30, May 7, 14 and 28, and June 4.

## Queen Charlotte Mails

Mails close 11:15 p.m., April 5 and 19, and May 3, 17 and 31; and 1.30 p.m., April 11 and 25, and May 9 and 23.

## Ocean and Coastwise Movements

### Weather Report

ESTEVAN — Cloudy; southwest, light; 29.87; 54; smooth.

PACHENA—Overcast; calm; 29.97; 51; smooth.

CARMANAH — Overcast; calm; 29.90; smooth.

CAPE BEALE — Overcast; southwest, light; southwest; 30.05; light swell.

### Wireless Report

(Estevan, 8 p.m., unless otherwise stated)

ALBERTOLITE—Bound Vancouver from San Pedro, 334 miles from Vancouver.

HARMANTEH—Bound Victoria, 840 miles south of Estevan.

ROCHELLE—Bound San Francisco from Alberni, 707 miles from San Francisco.

HOUSTON CITY—Bound Portland, 710 miles from the mouth of the Columbia River.

MONTREAL MARU—Bound Yokohama from Seattle, 390 miles from Seattle.

FRUMENTON — Bound Shanghai, 180 miles from Estevan.

### Shipping Calendar

TO ARRIVE

RUTH ALEXANDER — California, April 30.

PRESIDENT JEFFERSON — Philippines, China and Japan, May 1.

EMMA ALEXANDER — California, May 3.

NARENTA — Rotterdam and London, May 4.

SANTA ROSA—New York and way ports, May 5.

EMPRESS OF ASIA—Philippines, China and Japan, May 7.

PACIFIC PRESIDENT—United Kingdom, May 7.

DOROTHY ALEXANDER — California, May 7.

GRACIA—United Kingdom, May 10.

RUTH ALEXANDER — California, May 10.

SANTA ROSA—California, May 11.

HEIAN MARU (Vanrouver)—Japan ports, May 14.

IXION—China and Japan, May 14.

EMMA ALEXANDER — California, May 14.

PRESIDENT GRANT—Philippines, China and Japan, May 15.

AORANGI—Australia, New Zealand, Fiji and Hawaii, May 17.

DOROTHY ALEXANDER — California, May 17.

LOCHGOIL—United Kingdom, May 18.

SANTA ELENA—New York and way ports, May 19.

RUTH ALEXANDER — California, May 21.

PACIFIC TRADER — United Kingdom, May 22.

EMPRESS OF CANADA — Philippines, China, Japan and Hawaii, May 23.

EMMA ALEXANDER — California, May 24.

SANTA ELENA—California, May 25.

DOROTHY ALEXANDER — California, May 25.

PRESIDENT McKINLEY — Philippines, China and Japan, May 29.

MODAVIA—United Kingdom, May 31.

RUTH ALEXANDER — California, May 31.

TO DEPART

PRESIDENT JACKSON — Japan, China and Philippines, April 28.

DOROTHY ALEXANDER — California, April 28.

HIYE MARU (Vancouver)—Japan ports, May 2.

RUTH ALEXANDER — California, May 2.

EMPRESS OF JAPAN—Hawaii, Japan, China and Philippines, May 5.

EMMA ALEXANDER — California, May 5.

SANTA ROSA—California, May 6.

DOROTHY ALEXANDER — California, May 9.

PRESIDENT JEFFERSON—Japan, China and Philippines, May 12.

RUTH ALEXANDER — California, May 12.

SANTA ROSA—New York and way ports, May 13.

EMMA ALEXANDER — California, May 16.

EMPRESS OF ASIA—Japan, China and Philippines, May 19.

DOROTHY ALEXANDER — California, May 19.

SANTA ELENA—California, May 20.

RUTH ALEXANDER —California, May 23.

AORANGI—Hawaii, Fiji, New Zealand and Australia, May 23.

HEIAN MARU (Vancouver)—Japan ports, May 25.

EMMA ALEXANDER — California, May 28.

PRESIDENT GRANT—Japan, China and Philippines, May 28.

SANTA ELENA—New York and way ports, May 27.

DOROTHY ALEXANDER — California, May 30.

### West Coast Mails

Mails close 10 p.m., 1st, 11th and 21st of each month for Ahousat, Bamfield, Cesperce, Clayoquot, Clo-oose, Ecole, Estevan Point, Kakawis, Kildonan, Kyuquot, Nootka, Port Alberni, Port Renfrew, Quesn's Cove, Tofino, Ucluelet. Due 1:15 p.m., 8th, 18th and 28th of each month ex Ecole.

Mails close 10 p.m., 21st each month and 9 a.m., 22nd of each month, for Cantra Island. Due 1:15 p.m., 28th of each month.

Mails close 9 a.m., 2nd, 12th and 22nd each month, except Sundays, for Clayoquot, Estevan Point, Kakawis, Kyuquot and Tofino.

Mails close 9 a.m., 8th, 18th and 28th of each month, except Sundays, for Cloose and Port Renfrew.

Mails close 9 a.m., Thursday and Saturday for Bamfield, Ecole, Kildonan, San Mateo, Sechart and Ucluelet. Due 5 p.m., Tuesday and Saturday.

Mails close 11:15 p.m., Monday, and 1:30 p.m., Fridays, for Holberg, Port Alice and Quatsino. Due 7 a.m., Tuesday and Friday.

Mails close 10 p.m., 1st of each month Cachalot. Due 1:15 p.m. on the 8th and 9 a.m., 2nd of each month, for

### Transpacific Mails

MAY, 1934

CHINA AND JAPAN

EMPRESS OF JAPAN—Mails close 4 p.m., May 5. Due at Yokohama, May 19; Shanghai, May 22; Honokong, May 25.

PRESIDENT JEFFERSON—Mails close 4 p.m., May 12. Due at Yokohama, May 35; Shanghai, May 28; Honokong, June 1.

EMPRESS OF ASIA—Mails close 4 p.m., May 19. Due at Yokohama, May 30; Shanghai, June 2; Honokong, June 6.

PRESIDENT GRANT—Mails close 4 p.m., May 26. Due at Yokohama, June 8; Shanghai, June 12; Honokong, June 15.

EMPRESS OF CANADA—Mails close 4 p.m., June 2. Due at Yokohama, June 16; Shanghai, June 19; Honokong, June 23.

AUSTRALIA AND NEW ZEALAND

MAUNGANUI (via San Francisco)—Mail close 11:15 p.m., May 6. Due at Wellington, May 28; Sydney, June 2.

AORANGI—Mails close 4 p.m., May 23. Due at Auckland, June 11; Sydney, June 16.

MONTEREY (via San Francisco)—Mails close 11.15 p.m., May 26. Due at Auckland, June 15; Sydney, June 18.

### British Mails

SS. MONTCALM—Mails close 1.30 p.m., April 29.

SS. WASHINGTON (via New York)—Mails close 1.30 p.m., May 3.

SS. BREMEN (via New York)—Mails close 1.30 p.m., May 4.

SS. BERENGARIA (via New York)—Mails close 1:30 p.m., May 6.

SS. EMPRESS OF AUSTRALIA—Mails close 1.30 p.m., May 8.

Mail intended for transmission via New York must be so marked. When sent by air over United States lines, mail may be posted two days later than the dates indicated.

WEST INDIES GENERALLY

Mails close 1.30 p.m., April 30.

JAMAICA

Mails close 1:30 p.m., April 30, May 4, 8.

### Gulf Island Mail

GANGES, GALIANO, MAYNE, PENDER ISLAND, PORT WASHINGTON, SALTSPRING ISLAND

Mails close Sunday, Wednesday, Friday 11.15 p.m.; Tuesday, 10.00 a.m.

Mails due Monday, 7:15 p.m.; Sunday, Wednesday, Friday, 7:15 a.m.

BEAVER POINT, FULFORD HARBOR

Mails close Tuesday, 10.00 a.m.; Wednesday, Friday, 11:15 p.m.

Mails due Sunday, Wednesday, Friday 7:15 a.m.

SATURNA

Mails close Sunday Wednesday, 11:15 p.m.

Mails due Monday, 7:15 p.m.; Friday 7:15 a.m.

SOUTH PENDER

Mails close Sunday, Wednesday, 11:15 p.m.

Mails due Monday, 7:15 p.m.; Friday 7:15 a.m.

MUSGRAVE

Mails close Tuesday, 10 a.m.; Friday, 11:15 p.m.

Mails due Sunday, Wednesday, 7:15 a.m.

NORTH GALIANO

Mails close Sunday, 11:15 p.m.

Mails due Monday, 7:15 p.m.

## NEW SHIP IN COMMISSION

### Treaty Cruiser Astoria to Leave on "Shakedown" Voyage in June

BREMERTON, Wash., April 28 (AP).—The Astoria, 10,000-ton treaty cruiser, was commissioned at the Puget Sound Navy Yard, here, today, and will leave on her "shakedown" cruise to the South Pacific, June 1.

Brief naval ceremonies were held, placing the ship in full commission with Rear Admiral E. H. Campbell, commander of the 13th Naval District, turning the vessel over to Capt. E. S. Root. Major J. C. Pembrook, of Astoria, and civic officials of Bremerton attended.

The cruiser has 107,000 horsepower, and carries nine eight-inch guns in the main battery, eight nine-inch anti-aircraft guns and has two twenty-one-inch triple-torpedo tubes. She is designed for a speed of 32.9 knots. The Astoria will carry forty-nine officers and 486 enlisted men, all of whom are here now.

The new destroyer Worden is 40 per cent complete, here, and two other destroyers, the Cuching and the Perkins, will be started later this year.

There are 500 men working on the Worden.

### Rainbow Sea Cadets

Orders by Lieutenant-Commander P. W. Tribe

Orders for the Week Ending May 5—Tuesday, May 1, 7:10-8.10, Class No. 2, splicing; Classes Nos. 4 and 9, bends and hitches; Classes Nos. 3 and 6, international code; Class No. 8, range; Class No. 8, hoisting party, whaler and gig crews; 8:20-9:10, Classes Nos. 2, 3, 4, 6, 8 and 9, physical training; Class No. 7, first aid. Friday, May 4, 7:10-8:10, Class No. 1, sailmaking; Classes Nos. 2 and 3, range; Class No. 4, bends and hitches; Classes Nos. 8 and 9, leads; Class No. 6, hoisting party, whaler and gig crews; 8:20-9.10, Class No. 1, sailmaking; Classes Nos. 2 and 6, range; Class No. 3, rule of the road; Class No. 4, lead line; Class No. 5, semaphore; Class No. 9, lead line.

Leave of Absence—The undermentioned cadet is granted leave of absence from April 27 to May 20: Leading Seaman W. Duncan.

Appointments — The undermentioned cadet is appointed in charge of the clothing store, with effect April 27: Acting Leading Seaman Harris.

Duties for the Week—Duty division, Red Division; duty chief petty officer, C.P.O. Price; duty petty officer, P.O. Kirkendale; duty leading seaman, L.S. Harris; duty bugler, Bugler Drysdale; duty orderly for Tuesday, Cadet Robbins; duty orderly for Friday, Cadet Gwilt.

Strength Increase — The undermentioned cadets have been taken on the strength: Cadet B. Hemmingsen, McIndoe, P. Piddington, Carter and Marshall.

A. CRANE, W.O.
Sea Cadet Corps.

**NOTICE TO MARINERS**

Mariners are advised that the unwatched acetylene gas light at Somass River, Port Alberni, is reported not burning. This light will be attended to as soon as possible.

A. W. R. WILBY,
Agent, Department of Marine.

## President Jackson Sailed Yesterday For Orient Ports

### Liner Had Capacity Cargo—Dorothy Alexander Out for California—President Jefferson Due From Far East Tuesday Morning

Taking a fair list of passengers and a heavy load of general freight, the American Mail Line Ss. President Jackson, Captain M. M. Jensen, U.S.N.R., sailed from Rithet Piers at 6 o'clock last evening, bound for the Philippine Islands, via Japan and China ports. The Jackson arrived from Seattle at 4 o'clock, embarked several passengers, took on mails and some cargo before clearing for Yokohama.

Included in the liner's passenger list was Mrs. A. W. Mackenzie, of this city, who was commencing a leisurely tour of the world. She expects to leave the Jackson at Shanghai, continuing later to India by the President Harrison, where she will transfer again to the President Hayes. Visiting in Italy and France, she will then go to her old home in Scotland. Mrs. Mackenzie will return to Victoria in the Fall.

Prominent travelers on the Jackson were Charles Dickenson, who is interested in aviation matters, and will disembark at Yokohama; Dr. Stella M. Mason, M.D., of Iowa, going to Yokohama; Dr. George De Roerich and Professor Nicolas De Roerich, of the Roerich Museum, who are to establish an extension of the museum in Japan; Walter Stemshorn and Miss L. C. Stemshorn, who boarded the ship here, going to Yokohama, and Kenjiro Yamada, returning to Tokio.

Others aboard the liner were Thomas S. Ripple, bound for Kobe; John D. Palmer, en route to Shanghai; K. H. Robinson, of the Texas Oil Company, going to Shanghai; W. J. Shanahan, buyer for Harrison, King & Irwin, of Shanghai, returning to his post there; Lieutenant-Commander and Mrs. Thomas W. Shock, the former proceeding to Shanghai for a round of duty with the U.S. Asiatic Fleet; Lieutenant Irvin M. Hansen, U.S.N., Mrs. Irvin M. Hansen and Miss Barbara Hansen, on their way to Manila; H. C. Harvey and Frank A. Kraudelt, on their way to Manila; Rev. Edmund J. Nuttall, S.J., from New York, for Manila; Albert Oestreicher, M. A. Vandenburg, Miss Estelle Steiner and Mrs. W. R. Thayer, all for Manila, and Rev. Martin F. Weidemann, Seventh-Day Adventist missionary, accompanied by Mrs. Weidemann and four children, going to Manila.

On her way to California ports, the Pacific Steamship Lines Ss. Dorothy Alexander sailed from Rithet Piers at midnight yesterday, taking out a large list of passengers for San Francisco and Wilmington. The Dorothy arrived from Seattle at 10 o'clock and embarked a number of Island and Mainland travelers here.

Among the travelers boarding the ship here were Mr. and Mrs. E. M. McIntyre, Mrs. A. Douglas, Mrs. Peter W. Bell, Mrs. A. McBurney, Miss Helen Loggin, Miss Ethel Swanson, Mr. and Mrs. E. O. Stuart, Miss E. B. Richards, Mrs. Brian Greaves, Miss Ann Greaves, A. L. Clegg, Mrs. Mary Stuart, K. Rowe, and Mr. and Mrs. William Oliphant Corbett.

Inbound from ports in California, the Pacific Steamship Lines Ss. Ruth Alexander is due alongside Rithet Piers at 10 o'clock tomorrow night. The Ruth is bringing passengers and cargo for the port, and will remain here until midnight, when she is scheduled to continue to Seattle.

Now nearing Vancouver Island, the American Mail Line Ss. President Jefferson is expected here early Tuesday morning from the Philippines, via China and Japan ports. The Jefferson is bringing in a good passenger list and a large cargo. Several travelers will leave the ship here, and about 660 tons of general cargo will be discharged on the local pier before the liner continues to Seattle.


To the OLD COUNTRY

For as Little as $145.50 One Way $245.70 Return

Enjoy the Comforts of The "Olympian"

Over the "Electrified" Route

For Full Information See ERIC MARSHALL Agent

CHICAGO MILWAUKEE ST. PAUL AND PACIFIC

907 Gov't St. (Next P.O.) Phone G 7041

TO BRITAIN AND THE CONTINENT

From MONTREAL

May 4 Duchess of Atholl to Glasgow, Belfast, Liverpool.
May 5 Montcalm to Havre, Southampton
May 11 Montclare to Glasgow, Belfast, Liverpool.

From QUEBEC

May 12 Empress of Australia to Cherbourg, Southampton.

TO HAWAII-JAPAN CHINA-PHILIPPINES

May 5 ..... Empress of Japan
May 19 ..... Empress of Asia
June 3 ..... Empress of Canada

CANADIAN AUSTRALASIAN LINE AUSTRALIA-NEW ZEALAND VIA HONOLULU AND SUVA

May 23 ..... Aorangi
June 30 ..... Niagara
July 18 ..... Aorangi

For Further Information Apply
J. J. FORSTER
Steamship General Passenger Agent
C.P.R. Station Vancouver, B.C.

THE WORLD'S GREATEST TRAVEL SYSTEM CANADIAN PACIFIC

Gulf Islands Ferry Co., Ltd.

SALTSPRING ISLAND SERVICE

FERRY Ms. CY PECK

DAILY EXCEPT WEDNESDAY

| | | |
|---|---|---|
| Leave Fulford Harbor | 8.00 a.m. | 4.00 p.m. |
| Leave Swartz Bay | 9.30 a.m. | 5.00 p.m. |

Subject to Change Without Notice

WEDNESDAY SERVICE

Leave Fulford Harbor ... 8.00 a.m. Leave Swartz Bay ... 7.00 p.m.

TARIFF

| | |
|---|---|
| Passengers | 55c |
| Automobiles (according to weight): 75c to | $1.50 |
| Trucks (according to size): $1.25 to | $2.00 |
| Motorcycles | 50c |

For Further Information and Motor Coach Connections Phone E 1177-1179

GRAY LINE
25c CAB 25c
PHONE GARDEN 4151

## Flagship of the West Indies Squadron

H.M.S. Norfolk will visit Esquimalt, Comox and Vancouver this Summer. The ship will reach Esquimalt, July 30, and be in British Columbia waters until September 3. The Norfolk is a cruiser of the "County" class, is 9,850 tons, and has 80,000 horsepower. She carries eight eight-inch guns, four four-inch guns, and four three-pounders.—She was recommissioned at Devonport, September, 1932.


ADDITIONAL TRAIN SERVICE BETWEEN

New Schedule Effective

VANCOUVER and QUESNEL

April 30, 1934

| Saturday | Wednesday | Mon. and Thur. | | Tues. and Thurs. | Friday | Saturday |
|---|---|---|---|---|---|---|
| 8.00 a.m. Lv. | 7.00 p.m. Lv. | 7.00 p.m. Lv. | VANCOUVER | 9.45 a.m. Ar. | 9.45 a.m. Ar. | 8.30 p.m. Ar. |
| 3.57 p.m. " | 3.07 a.m. " | 3.07 a.m. " | PEMBERTON | 3.06 a.m. Lv. | 3.06 a.m. Lv. | 11.40 a.m. " |
| 3.13 p.m. " | 4.25 a.m. " | 4.25 a.m. " | REDIDGE RIVER | 12.15 a.m. " | 12.15 a.m. " | 8.00 a.m. Lv. |
| 9.45 p.m. " | 5.25 a.m. Ar. | 5.55 a.m. " | LILLOOET | 11.15 p.m. " | 11.15 p.m. Lv. | 8.00 a.m. " |
| 6.30 a.m. " | | 2.40 p.m. " | WILLIAMS LAKE | 3.45 p.m. " | | 11.30 p.m. " |
| 9.50 a.m. Ar. | | 6.00 p.m. Ar. | QUESNEL | 11.00 a.m. Lv. | | 7.45 p.m. Lv. |
| Sunday | Thursday | Tues. and Fri. | | Mon. and Thur. | Thursday | Friday. |

Stage connects with train at Quesnel for passengers to and from Prince George and Barkerville. Time table and illustrated folders from agents or city ticket office at

UNION STEAMSHIPS, LTD., 606 HUMBOLDT STREET, VICTORIA, B.C.

Pacific Great Eastern Railway

## WEEKLY GARDEN GUIDE

B. LESLIE EMSLIE, C.D.A., F.C.S.

### STUNT GARDENING

Ref. Bul. No. 7

The title is not meant to imply stunted growth, but to suggest special efforts to achieve the spectacular or unusual in effect. This may find expression in Rock, Water or Sunken Garden, or in their combination. The most stupendous example of stunt gardening was the erection of the Hanging Gardens of Babylon. Your hanging garden may be a window box displaying Petunias, Geraniums, Lobelias, Heliotropes, Fuschias, Verbenas etc. Before filling the window box, mix in one level teaspoonful of C-I-L Plant Food per quart of soil and add this amount per square foot of surface soil at intervals of 4 to 6 weeks during season, watering in. Rock Gardens afford means of beautifying an uneven piece of ground and a relief from the provoking orderliness of the prim bed in which flowers have to be grouped for effect. Proper drainage is essential and each pocket between the rocks should have an outlet below. Plants suitable for a rock garden are the smaller and dwarf-growing varieties, the latter including some alpine plants, such as Rock Cress or Arabis, Edelweiss, etc. Send for Bulletin No. 7 which describes Rock Gardens, Water Gardens, Window Boxes, etc.

**CANADIAN INDUSTRIES LIMITED**
FERTILIZER DIVISION
P.O. Box 1260 - MONTREAL
NEW WESTMINSTER, B.C.

BURGESS
IGNITION
BATTERIES
*are dependable*
DESPITE WEATHER OR ABUSE!
Made by the Manufacturers of Burgess Radio Batteries
Burgess Dry Cells Ltd
Winnipeg, Man.
Burgess Battery Company


Wife—Mrs. Jones has another new hat.

Hubby—Well, if she were as attractive as you are, my dear, she wouldn't have to depend so much upon the milliner.

## The Daily Cross-Word Puzzle

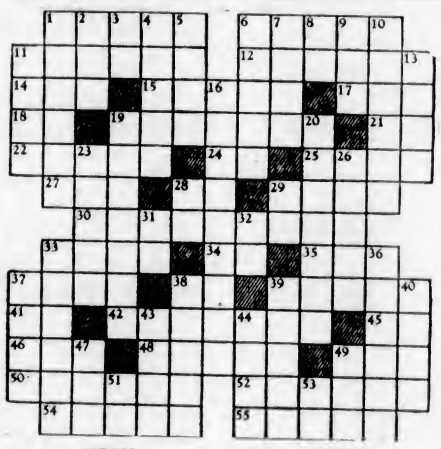

**ACROSS**

1. Satisfies.
6. Swerved away.
11. Bench.
12. Whistled.
14. Land measure.
15. Brother of Moses.
17. Goddess of mischief.
18. Parent.
19. Changed.
21. Mystic Hindu word.
22. Boxes.
24. Pronoun.
25. Small handbag.
27. To go wrong.
28. Pronoun.
29. To state.
30. Variation.
33. Red.
34. New England state (init.).
35. Jagged rock.
37. Deer.
38. Bone.
39. Watery fluid.
41. Type measure.
42. Wandered.
45. Part of "to be."
46. Period.
48. Loafed.
49. Bond.
50. To testify.
52. Harmonized.
54. Lunch wagon.
55. Translates.

**DOWN**

1. Mexican cloak.
2. Western Indian.
3. Pronoun.
4. Small ducks.
5. Bench.
6. Accumulation.
7. Whetstone.
8. Peacock butterfly.
9. Greek letter.
10. Circuitous way.
11. Weakens.
13. Half
16. Practice performance.
19. Stops.
20. Consecrated.
23. Enthusiasm.
26. Purport.
28. Note of scale.
29. Sloth.
31. Odin's mother.
32. Musical note.
33. Extended.
36. Gems.
37. Chief.
38. Rank.
39. Coarse grass.
40. To come together.
43. Prong.
44. Period.
47. Slender pinnacle.
49. To spread.
51. Forward.
53. Egyptian deity.

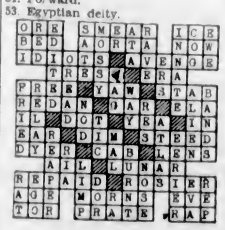

ANSWER TO YESTERDAY'S PUZZLE


**CLEANSE your Kidneys**

*—as well as your house*

Just as your household may need Spring cleaning, so your kidneys need similar attention. Winter takes toll of your energy—Spring usually finds you with weakened and impure blood. Healthy kidneys filter the impurities out of your blood—that is their normal function. If they fail, poisons gather and illness follows. Dodd's Kidney Pills are the best Spring tonic. They restore the kidneys to normal action. Your system is cleansed and invigorated by a full supply of pure, rich blood. Don't neglect your kidneys.

**Dodd's Kidney Pills**


# *Many Amateurs Taking Snapshots for Contest*

### Every Mail Brings Fresh Consignment of Photographs for Colonist Judges to Choose—Subjects Taken by Competitors Are Varied

The judges in The Daily Colonist Amateur Snapshot Competition will have their work cut out in selecting the most interesting pictures submitted, if the entries already in are a fair sample of what will come. Every mail brings a fresh batch of snapshots of every kind, bearing witness to the keen interest taken by photographers all over the Island.

The Colonist Amateur Snapshot Competition is sponsored with the aim of discovering the most interesting pictures taken on Vancouver Island this Summer. The entries submitted will be judged every month, the following well-known Victoria photographers having consented to act as adjudicators—A. V. Pollard, Associated Screen News, Ltd; E. J. Savannah, Savannah's Studio, and Hester Wilkinson, Portrait Photographer. Fourteen cash prizes will be given at the end of May, June, July and August, with honorary awards given to the next best fifteen entries. These latter will take the form of an easel mount enlargement presented by the Crystal Finish Photographers of Victoria.

**SUBJECT COUNTS**

The average photographer often has the idea that in a contest of this kind the snapshot taken on the spur of the moment stands no chance against the studied effect achieved by the expert photographer. Such is not the case, however. It is the subject interest rather than the technical perfection of the picture that counts. The snaps that have now been sent in, a bare two weeks since the contest was first announced, show the varied forms a picture may take and still be eligible for the competition. Mrs. H. Adams, from Youbou, V.I., sends charming studies of a child with her doll; Eileen Simpson, of Royal Oak, submits a snap of two kiddies in natural pose; Mrs. G. A. Thompson, a happy picture of dog and boy, entitled "Smiles." Seascapes and rugged shoreline distinguish the entries of H. Winder, Rudlin Street, taken on the West Coast of Vancouver Island, a homely backyard scene is transformed into an amusing glimpse of "Punch, Saying His Prayers," depicting a terrier in an attitude of devotion. This is sent in by "Bobby" Cadwallader, from Chemainus. Another dog with his young master is submitted by Mrs. C. H. Cahston, Falkland Road. A picture of the Mink Creek Bridge on the Jordan River Road gives a fine example of the contrast of light and shadow. This was taken by M. P. Symons, Jordan River.

**DOG STUDY**

"On the Alert" is the title of a study of a handsome Alsatian, taken by Miss Ree Barton, Pendergast Street. Mrs. A. Dickinson, Calumet Street, enters views of scenic interest, as does Miss Dora Shuler, with a seaplane outlined against the sky. Mrs. E. P. Porter sends both a portrait photograph and a shot of a fine flowering plum tree. The snap of a sailing dinghy, taken by H. E. Boorman, Currie Road, gives excellent cloud effects, while a homely but effective scene is entitled "Father Gardening," taken by Mrs. H. C. Silburn, Macauley Street. Master and dog are again portrayed in the photograph by Mrs. P. T. Rowe, R.M.D. 4, with the picture of Richard Rowe and his little companion.

"A Pause for Refreshment," taken by Mrs. P. D. Weeks, Hillside Avenue, is a series of three snaps, with two tiny tots in the garden taking the mid-morning ration of milk. C. T. Nelson submits some splendid snapshots of scenic interest from Beaver Lake, while Mrs. B. Hallow, Linklea Avenue, blends artistic background with child life studies. From Sidney come two more glimpses of domestic animals, this time Angora rabbits, sent in by Mrs. A. M. Meikle. A clever shot of a gull, lighting on the window ledge, is taken by G. W. Bilbrough, while from Parksville comes a lovely study in reflections, entitled "Spring Shadows," by W. T. Butler.

These examples are taken haphazard from among the many entries received, and the comments upon them have no bearing upon the ultimate judging. They do, however, serve to show the many different forms a snapshot may take and be eligible for a prize in the contest.

## *Military Activities*

**5TH (B.C.) COAST BRIGADE, C.A.**

Brigade orders by Major M. A. Kent, officer commanding 5th (B.C.) Coast Brigade, C.A. Headquarters.

**Part One**

Duties for week ending May 5, 1934: Orderly officer, Lieut. T. McGimpsey; next for duty, Second Lieut. E. Heming; orderly sergeant, Sgt. E. W. Merriman; next for duty, Sgt. W. J. Sullivan; orderly bombardier, L.-Bdr. F. H. Foster; next for duty, Bdr. J. C. Smirl.

Parades: All units of the brigade will parade at the Armories on Tuesday, May 1, 1934, under their respective battery commanders. Fall in at 7 p.m. Dress, drill order.

Annual training, 1934: The Coast defence batteries will proceed to Camp Macaulay on June 16 to June 28, inclusive. The 58th Field Battery and the 12th Heavy Battery will proceed to Sarcee Camp on August 11 to 18, 1934.

Sergeants' mess meeting: The monthly meeting of the sergeants' mess will be held in the mess on Thursday, May 3, 1934, at 8:30 p.m. Dress, blues.

**Part Two**

Leave of absence: The following officer, N.C.O.'s and O.R.'s are granted leave of absence as from the dates mentioned — Lieut. C. A. Smurthwaite, 55th Heavy Battery, C.A., from 24-4-34 to 8-5-34; No. 3118, Gnr. C. A. Burley, 58th Field Battery, from 24-4-34 to 1-9-34; No. 3147, Bdr. A. Gautier, 56th Heavy Battery, C.A., from 23-1-34 to 31-5-34; No. 3142, L.-Bdr. D. Dickinson, 56th Heavy Battery, C.A., from 1-3-34 to 31-5-34.

B.O., No. 68, as far as it concerns No. 7307 (Gnr. E. G. Hartley, 58th Field Battery, C.A.) is hereby cancelled. H. C. BRAY (captain).
Acting Adjutant, 5th (B.C.) Coast Brigade, C.A.

**11TH FORTRESS SIGNAL COMPANY, C.C.S.**

Orders by Capt. B. Gwynne, officer commanding.

Parades: The company will parade on Tuesday and Friday, May 1 and 4, at 8 p.m. Dress (until further orders), mufti.

Strength decrease: The undermentioned has been struck off strength from the date set opposite his name—No. 515 (Sig. A. A. Stuart), 24-4-34.

Notice: Vacancies exist for a few recruits of a suitable type who are prepared to devote themselves to an intensive study of line and wireless telegraphy. Applicants should present themselves on Tuesdays, at the Armories, at 8 p.m. High school matriculation is important.

B. GWYNNE (captain).

**17TH FORTRESS CO., C. OF C.E.**

Orders for week ending May 1, 1934, by Capt. J. R. McIntosh, C. of C.E., officer commanding 17th Fortress Company Corps of Canadian Engineers. Esquimalt, B.C. No. 65.

Parades: The 17th Fortress Company, C. of C.E., will parade at company headquarters on Tuesday, May 1, at 8 p.m. 8 to 8:30 p.m., baypnet training; 8:30 to 9:15 p.m., military law; 9:15 to 10 p.m., infantry training.

Duties: To be orderly sergeant for ensuing week — Sgt. J. Carter, C. of C.E. J. H. McINTOSH, (Captain of C. of C.E.), Officer Commanding 17th Fortress Company, C. of C.E., Esquimalt, B.C.

**CANADIAN SCOTTISH**

1st Battalion (16th C.E.F.) Canadian Scottish Regiment. Battalion orders by Lieut.-Col. F. Brooke Stephenson, officer commanding.

**Part One**

Duties for week ending May 5, 1934: Orderly officer, Second Lieut. J. M. Rockingham; next for duty, Second Lieut. L. A. Rounding; orderly sergeant, A.-Sgt. P. S. White; next for duty, A.-Sgt. J. S. Fox; orderly corporal, L.-Cpl. H. E. Hipwood; next for duty, L.-Cpl. E. F. Jackson.

Parades: Monday, April 30, 1934; parades under company arrangements.

Badge awards: The badge awards committee is pleased to approve of the award of lapel badges to the undermentioned — Pipe-Major A. Wallace, Cpl. A. Ramsey, Piper C. Shepherd, Piper J. S. McMillan, Piper C. S. Robertson, Piper J. T. Coutts, Piper A. McD. Pollock, A.-Sgt. J. Milton, Piper A. McMillan, Sgt. C. Milton, Cpl. J. R. Marrs, Drmr. S. Harrison, Drmr. A. Wallace, Piper D. Pollock, Headquarters Pipe Band.

Notice: Companies desiring to use the miniature range will apply for same one week ahead of the time required. Companies wishing to parade to Heale's Range for musketry must make arrangements with the musketry officer, Capt. D. O. Thomas.

Field Day: May 13, 1934, combined operations and field day with the 2nd Battalion. Further particulars may be obtained through battalion headquarters.

Heale's Range has been allotted to the battalion for musketry on the undermentioned days: May 20, June 17, July 22, August 19.

H. M. McGIVERIN
(Major and Acting-Adjutant).

**Part Two**

Attestations: No. 1555, Pte. H. E. Goodenough, headquarters (signals), 26-4-34.

Postings: The undermentioned, having completed recruit training, are posted to companies as set opposite their names—No. 1499, Pte. L. Garbutt, headquarters (signals); No. 1549, Pte. C. Hutchinson, "D" Company (M.G.); No. 1550, Pte. D. Mainprize, headquarters (signals); No. 1543, Pte. E. Haut, "A" Company; No. 1542, Pte. S. Day, "B" Company; No. 1545, Pte. D. Day, headquarters (signals), as from 26-4-34.

Discharges: No. 1539, Pte. C. Medley, "C" Company; No. 717, A.-Sgt. K. Morris, "C" Company, as from 26-4-34. H. M. McGIVERIN
(Major and Acting-Adjutant).

**11TH MACHINE GUN BATTALION C.M.G.C.**

No. 17, Company Orders, "A" Company, 11th Machine Gun Battalion, C.M.G.C. The Armories, Bay Street, Victoria, B.C.

**Part One**

Duties for week ending May 5, 1934: Orderly officer, Second Lieut. H. Buss; next for duty, Second Lieut. A. B. Gray; orderly sergeant, Sgt. D. J. O. Richards; next for duty, L.-Sgt. C. G. White.

Competitions and demonstrations: All personnel selected for competitions and demonstrations to be conducted on May 24, 1934, will assemble at the Armories, at 8:30 a.m., Sunday, April 29, 1934.

Special training: All officers and N.C.O.'s not below the rank of sergeant will assemble at the Armories at 6:15 p.m. for special training, Monday, April 30, 1934.

**Part Two**

Examination results: The following are the results of an examination (R.C.S. of Machine Guns) held at Esquimalt, B.C., 10-3-34 to 24-3-34—Cpl. A. W. Akins, qualified sergeant M.G.

Certificates: The undernoted certificate has been received—No. E10196 (Cpl. J. W. Akins), machine gun sergeant. Authorized battalion order No. 4, 17-4-34.

Notice: The regular monthly meeting of the sergeants' (composite) mess will take place on Friday, May 4, 1934, at 8 p.m. All members are urged to attend.

R. H. W. CLOWES (major).
Officer Comamnding "A" Company, 11th Machine Gun Battalion, C.M.G.C.

**NO. 11 MAINTENANCE COMPANY C.A.S.C.**

Company orders for week ending Saturday, May 5, by Major H. L. Rose, officer commanding.

The company will parade on Tuesday, May 1, at the Armories, at 8 p.m. sharp, for practical mechanical work and rifle shooting. Dress, drill order.

Attestation: The undermentioned, having been duly attested, is taken on the strength of the company from April 17, 1934—No. 239, Dvr. R. Dunn.

Strength decrease: The undermentioned have been struck off the strength of the company as from the dates opposite their names—No. 206, M.-S.S. A. M. Herriott, April 17, 1934; No. 234, Dvr. C. A. Holt, April 10, 1934.

Notice: There will be a meeting of the sergeants' (composite) mess on Friday, May 4, at 8 p.m. All members are asked to be present.

J. F. S. CLARK
(Second Lieutenant),
For Officer Commanding No. 11, Maintenance Company, C.A.S.C.

**NO. 13, FIELD AMBULANCE C.A.M.C.**

Orders by Lieut.-Col. M. W. Thomas, officer commanding.

The unit will parade at the Armories, Bay Street, on Tuesday, May 1, at 8 p.m. Final lectures on first aid will be given. Examinations on St. John Ambulance Association and stretcher-bearer certificates will be held on the following Tuesday, May 8.

H. DAVENPORT
(Captain and Acting-Adjutant).

## *Grace Line Ships to Start New Service Next Week.*

WITH the arrival here next Saturday morning of the Grace liner Ss. Santa Rosa, from New York, the management will inaugurate a new Victoria-Seattle-San Francisco service. This will be operated in between the intercoastal sailings of the Grace Line ships. Heretofore, the Grace Line vessels have sailed from Victoria southbound on Monday evenings. Under the new schedule, whether on the short trip to California or the longer voyage to New York, all sailings will be on Sunday evenings from Victoria.

Intercoastal, the time of arrival of the Santa boats, here, will be on Saturday mornings, as in the past; but on the short run to California, the ships are due to dock locally on Friday mornings.

## WANTS DOMINION AID FOR BRIDGE TO CROSS FRASER

NEW WESTMINSTER, B.C., April 28 (CP).—The proposal of Tom Reid, M.P. for New Westminster, that the Dominion Government should finance construction of a new bridge across the Fraser River or remodel the existing structure to meet modern traffic requirements had been endorsed by the Board of Trade.

Mr. Reid proposed that the bridge scheme be taken care of under a Federal public works programme.

## DEATH CLAIMS A. G. SNELLING

### Funeral Services for Pioneer Creamery Owner Tuesday Afternoon

Funeral services for Arthur George Snelling, former creamery owner and latterly employed in the free textbook department of the Department of Education, who passed away on Friday, will be conducted Tuesday afternoon at 3:30 o'clock at Hayward's B.C. Funeral Chapel. Interment will be made in Ross Bay Cemetery.

Mr. Snelling, who was sixty-two years of age, was born in Dorking, Surrey, England, and came to Victoria thirty-eight years ago. He resided at 1152 Johnson Street.

**FOUNDED CREAMERY**

On his arrival here, Mr. Snelling became interested in dairying and founded the old Victoria Creamery, on Carey Road. He left there later, to establish the Northwestern Creamery.

After leaving the creamery business, Mr Snelling joined the Provincial Civil Service. He served overseas with the Royal Engineers and was a member of the Pro Patria Branch of the Canadian Legion.

He is survived by two sons, Arthur James and Frederick George Snelling, both of Victoria, and four grandchildren. His wife predeceased him fourteen years ago. He also leaves his father, four sisters and a brother in England.


## The Colonist Amateur Snapshot Competition Starts May 1

### A Word to the Wise:

Your chance of winning one of the prizes is always best in the early days of the contest, when the entries are fewer. So try if possible to enter one or more in the first month.

What you may think has not much chance may, in the opinion of the judges, be a prize winner. We have seen snapshots go through our plant which were almost certain prize winners, but which were never entered in photo contests we have taken part in before.

**REMEMBER**

**Crystal FINISH**

makes prize-winning negatives of your snapshots, so be sure you leave your roll or films at a CRYSTAL FINISH AGENCY.


# *Snapshots Wanted!*

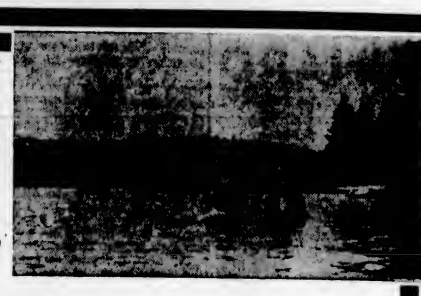

**FOR THE**

# Daily Colonist Amateur Snapshot Competition

Here is a contest that everyone on Vancouver Island can enter . . . . you don't have to be an expert. The snap you take in the country or around your home in the city has an equal chance with the one taken by an experienced photographer. The Colonist is looking for the most interesting pictures taken this Summer and fourteen cash prizes are offered every month. Get your camera working now.

**$30 GIVEN AWAY EVERY MONTH**

| | |
|---|---|
| 1st Prize | $10.00 |
| 2nd Prize | $ 5.00 |
| 3rd Prize | $ 3.00 |
| 4th Prize | $ 2.00 |

Ten Additional Prizes of $1.00 Each

Honorary Awards—For the best 15 non-prize-winning snapshots, the Crystal Finish Photographers offer an easel-mount enlargement of the picture entered.

*Contest Open May, June, July, August*

## RULES AND REGULATIONS

1. Snapshots entered must have been taken on or after April 1, 1934.
2. Anyone living on Vancouver Island may enter, except professional photographers, employees of The Daily Colonist and their families.
3. Each picture must carry an explanation of the subject, together with the sender's name, address and phone number, and the date on which the picture was taken, printed clearly on the back. Submit as many prints as you wish. No prints will be returned. All prints will become the property of The Daily Colonist for reproduction, wherever desired.
4. Snapshots may be of any size. Enlargements are eligible, but the original print must be attached.
5. Pictures will be judged on the merits of the subject interest rather than technical photographic perfection. Snapshots, however, must be of sufficient clearness to reproduce satisfactorily. Negatives must be available on request.
6. All entries must reach The Colonist office on or before the last day of the month for which they are entered.
7. In all matters governing this contest, the decision of the judges will be considered as final.
8. Address all entries to "The Daily Colonist Amateur Snapshot Competition," The Daily Colonist, Victoria, B.C.

**GET YOUR ENTRIES IN EARLY**

The following well-known Victoria photographers have consented to act as judges: A. V. Pollard, Associated Screen News; E. J. Savannah, Savannah's Studio, and Hester Wilkinson, portrait photographer.

**The Daily Colonist Amateur Snapshot Competition**

**TAKE A PICTURE—WIN A PRIZE**

# FINANCE - COMMERCE - MARKETS

## Security Prices Hold Steady at New York Mart

NEW YORK, April 28 (AP).—Stock market spirits were again unresponsive to grain rallies today. Until the last few minutes, trading was too dull to warrant attention, but a selling flurry blew in just before the close and the slight downward drift, evident earlier, became more pronounced. Transfers totaled 563,630 shares.

Motor stocks were under some pressure throughout the morning, and final quotations for Chrysler, Hudson, Nash and General Motors represented losses ranging from major fractions to more than a point. Steels also yielded, especially in the final downturn, and rails were similarly affected. Some utilities resisted. Recently strong specialties, including Liquid Carbonic and Evans Products, met realizing. Textiles were still heavy. Goodyear and Liggett & Myers "B" sagged about a point each. Du Pont kept General Motors Company on the sell-off. In general, losses were largely fractional, the average net change being a decline of 8-10 of a point.

Silver joined wheat on the advance, but other commodities were mixed. Grains have had the benefit of weather unfavorable to crop prospects; also, liquidation of May contracts, which has been unusually heavy, is virtually completed.

The bond market was virtually trendless today, with meaningless fluctuations predominating throughout the extremely dull brief session. Transfers totaled only $6,220,000, par value, compared with $9,820,000 last Saturday.

Moderate advances were recorded by Canadian Pacific, St. Paul, Northern Pacific and Southern Pacific. There was a fair turnover of Southern Railway 4's of the M. and O. Division at a gain of 2 5-8 points.

Stevens Hotel 6's got up 3 1-2 points. Other utility and industrial gains were shown by Chile Copper, Pacific Gas, Shell, Union Oil and Sinclair Oil. Losers included Warner Brothers, U.S. Rubber and General Theatres.

United States Government securities were quiet, but small gains were registered by some Liberty Loans and Treasury 4 1-4's. German obligations staged a recovery in the foreign department. The Young Plan 5 1-2's and Dawes Plan 7's rallied 2 7-8 of a point.

(Jenks, Gwynne & Co.)
(All Fractions in Eighths)

| | High | Low | Close |
|---|---|---|---|
| **ELECTRICAL AND MANUFACTURING** | | | |
| Allis Chalmers Mfg. | 19-9 | 19-1 | 19-2 |
| Elec. Auto Lite | 25-6 | 25-2 | 25-2 |
| Electric Bond & Share | 16-5 | .. | 16-5 |
| General Electric | 22-9 | 22-1 | 22-1 |
| Westinghouse El. | 39-4 | 38-5 | 38-9 |
| **MISCELLANEOUS AND MANUFACTURING** | | | |
| Amn. Can. Co. | 101-9 | 101-5 | 101-6 |
| Bendix | 18-3 | 18 | 18-1 |
| Case Threshing | 68-9 | .. | 68-6 |
| Congoleum-Nairn | 28 | .. | 29 |
| Curtiss-Wright | 4-1 | 4 | 4-1 |
| Celanese Corpn. | 32-2 | 29-5 | 30-5 |
| Douglas Aircraft | 22-1 | 22-5 | 22-5 |
| Dupont de Nemours | 95-5 | 93-5 | 94 |
| Gillette | 11-2 | 11-1 | 11-2 |
| Gold Dust | 21-6 | .. | 21-6 |
| Indus. Rayon | 75-4 | 74 | 74 |
| Intl. Harvester | 41-1 | .. | 41-1 |
| Nor Ama Av. | 5-7 | .. | 5-7 |
| Pullman | 56-4 | 56 | 56 |
| Radio Corpn. of Am. | 8-2 | 8 | 8-2 |
| Remington-Rand | 11-7 | .. | 11-7 |
| Simmons Co. | 19-3 | .. | 18-3 |
| United Aircraft | 23-5 | 23-1 | 23-1 |
| **RAILS** | | | |
| Allegheny Corpn. | 3-1 | 3 | 3-1 |
| Atchison | 55-4 | 55 | 55-2 |
| Baltimore & Ohio | 28-6 | 28-3 | 28-4 |
| Canadian Pacific | 16-4 | 16-3 | 16-3 |
| Ches. & Ohio | 46-5 | 46-2 | 46-2 |
| Chicago & Northw. | 13-6 | .. | 12-9 |
| Del., Lack & West | 27-4 | 27 | 27 |
| Gt. Northern | 28 | 27-2 | 27-4 |
| Ill. Central | 21-4 | 21-2 | 21-2 |
| Louis. & Nash. | 61 | .. | 61 |
| Mo., K. & Texas | 11-5 | .. | 11-5 |
| N.Y. Central | 34-3 | 33-5 | 33-5 |
| Northern Pacific | 33-6 | 33-4 | 33-6 |
| Pennsylvania R.R. | 34 | 33-5 | 33-9 |
| Southern Pacific | 27-5 | 26-7 | 26-7 |
| Union Pacific | 129 | .. | 129 |
| **STEEL AND IRON** | | | |
| Amn. Locomotive | 21-9 | .. | 21-5 |
| Baldwin Loco | 13-9 | .. | 13-6 |
| Bethlehem Steel | 41-3 | 40-4 | 40-4 |
| Rep. Iron & Steel | 21-3 | 21 | 21 |
| U.S. Cast Iron Pipe | 27-7 | 27-5 | 27-5 |
| U.S. Steel | 50 | 49-1 | 49-1 |
| Vanadium | 25-7 | 25-2 | 25-3 |
| **AUTOMOBILE AND ACCESSORIES** | | | |
| Auburn | 41-2 | .. | 41-2 |
| Briggs | 18-4 | 18 | 18 |
| Chrysler | 49-7 | 48-1 | 48-1 |
| General Motor | 37-5 | 36-6 | 36-7 |
| Graham-Paige | 3-4 | .. | 3-4 |
| Hudson | 17-7 | 16-6 | 16-6 |
| Hupp. | 4-7 | 4-4 | 4-4 |
| Mack Truck | 30-4 | .. | 30-4 |
| Nash | 22-5 | 21-6 | 21-5 |
| Packard | 5 | 4-7 | 4-7 |
| Studebaker | 6-1 | 6 | 6 |
| Timken Roller | 33-1 | 32-6 | 32-6 |
| Yellow Truck | 5-5 | .. | 5-5 |
| **TIRES AND RUBBER** | | | |
| Goodrich | 16-4 | 16 | 16 |
| Goodyear | 36 | 35 | 35 |
| U.S. Rubber | 22-5 | 21-5 | 21-5 |
| U.S. Rubber pfd. | 56-2 | 54-7 | 54-7 |
| **PUBLIC UTILITY** | | | |
| Amn. Foreign Service | 9-5 | .. | 8-5 |
| Amn. Power & Lt. | 8-8 | 8-5 | 8-5 |
| Amn. Tel & Tel. | 120-1 | 120 | 120 |
| Amn. Waterworks | 21 | 20-4 | 20-4 |
| Brook. Man. | 37-7 | 37 | 37 |
| Columbia Gas | 15-1 | 15 | 15 |
| Comw & South. | 2-6 | 2-5 | 2-5 |
| Consol Gas, N.Y. | 36-1 | 35-9 | 36 |
| Elec. Power & Lite | 7-1 | .. | 7-1 |
| Inter. Tel. & Tel. | 14-2 | 14 | 14 |
| North American | 19-1 | 18-9 | 18-6 |
| So. Cal. Edison | 17-5 | 17-4 | 17-5 |
| Stand. Gas & Elec. | 12-9 | 12-4 | 12-4 |
| Stone & Webster | 9-4 | .. | 8-4 |
| United Corpn. | 6 | .. | 6 |
| Western Union | 53 | 52-5 | 52-5 |
| **FOOD PRODUCTS** | | | |
| Amn. Sugar | 49 | 48-2 | 48 |
| Armour "A" | 6-7 | .. | 6-7 |
| Borden Co. | 25 | 24-5 | 24-9 |
| Cal. Pkg. | 23-9 | 21-5 | 23-1 |
| Canada Dry | 27-7 | 27-3 | 27-3 |
| Coca Cola | 123 | 122-9 | 122-5 |
| Corn Products | 73 | .. | 73 |
| Gen. Foods | 36-1 | 36 | 36-1 |
| Gt. West Sugar | 29-2 | 28-5 | 28-6 |
| National Biscuit | 41-2 | .. | 41-2 |
| Nat. Dairy Prod. | 16-7 | 16-5 | 16-5 |
| Safeway Stores | 54-6 | .. | 54-5 |
| Standard Brands | 21-3 | .. | 21-3 |
| United Fruit | 74-3 | .. | 74-2 |
| **APPAREL** | | | |
| American Woolen | 13-4 | .. | 13-4 |
| Julius Kayser | 17-2 | .. | 17-2 |
| **RETAIL TRADE** | | | |
| Montgomery Ward | 31 | 30-2 | 30-2 |
| Sears Roebuck | 48-3 | 46-5 | 46-6 |
| Sterling | 60-9 | .. | 60-6 |
| Walgreen | 27-4 | 27 | 27 |
| F. W. Woolworth | 52-5 | 52-2 | 52-2 |
| **TOBACCOS** | | | |
| Amn. Tob "B" | 71-3 | 71-2 | 71-2 |
| Reynolds Tobacco | 43-6 | 43 | 43 |
| **MISCELLANEOUS** | | | |
| Fox Film "A" | 16-6 | 16-9 | 16-6 |
| Gen. Asphalt | 21-7 | 21-5 | 21-5 |
| Johns-Manville | 57-2 | 56-5 | 56-5 |
| Loews | 33-5 | 32-4 | 32-5 |
| Otis Elevator | 16-1 | 16 | 16 |
| Radio-Keith-Orph. | 3-1 | .. | 3-1 |
| Trans-America | 6-7 | .. | 6-7 |
| Warner Bros. | 7-2 | 7-1 | 7-1 |
| **CHEMICAL** | | | |
| Air Reduction | 101-5 | 101-1 | 101-1 |
| Allied Chemical | 145 | .. | 146 |
| Columbia Carbon | 73 | 72 | 72-4 |
| Com. Solvents | 27-1 | 26-4 | 26-4 |
| Freeport Texas | 44-7 | .. | 44-7 |
| Lambert | 26-7 | .. | 26-7 |
| Lehn & Fink | 22-3 | .. | 22-3 |
| Liquid Carbonic | 33-4 | 32-2 | 32-4 |
| Mathieson Alkali | 34-4 | .. | 34-4 |
| Natl. Distillers | 30-5 | 29-7 | 28-7 |
| Texas Gulf Sulphur | 35-4 | 35-2 | 35-3 |
| Union Carbide | 44 | 43 | 43-4 |
| **OIL AND REFINING** | | | |
| Consol Oil | 13-4 | .. | 13-4 |
| Cont Oil | 21-9 | 21-4 | 21-4 |
| Phillips Petro | 19-1 | 19 | 18 |
| Shell Union Oil | 9 | 8-9 | 8-6 |
| Stand. Oil, Cal. | 36-7 | 36-1 | 36-1 |
| Stand. Oil, N.J. | 45-4 | 45-2 | 45-3 |
| Socony | 16-3 | 16-2 | 16-2 |
| Texas Corpn. | 26-4 | 26-2 | 26-3 |
| Union Oil, Cal. | 17-4 | .. | 17-4 |
| **MINING AND SMELTING** | | | |
| Alaska Juneau | 20-3 | 20 | 20 |
| Amn. Smelting | 42 | 41-4 | 41-4 |
| Anaconda Copper | 16-4 | 16-1 | 16-1 |
| Cerro De Pasco | 34-9 | 34-4 | 34-4 |
| Dome | 37 | .. | 37 |
| Granby | 11-1 | .. | 11-1 |
| Howe Sound | 48-3 | .. | 48-2 |
| Intl. Nickel | 29-2 | 28-6 | 28-6 |
| Kennecott | 22-3 | 21-7 | 21-7 |
| McIntyre | 47 | 46-4 | 46-4 |
| Noranda | 42-2 | 42 | 42 |
| Park Utah Con. | 4-4 | .. | 4-4 |
| Phelps Dodge | 16-4 | 16 | 16 |
| U.S. Smelting | 119-8 | 118 | 118 |

### FOREIGN EXCHANGE

NEW YORK, April 28 (AP).—Foreign exchange steady. Quotations in cents.

France — Demand 6.64¾; cables 6.64¾.
Italy—Demand 8.55½; cables 8.55½.
Demand.
Belgium—23.55.
Germany—39.75.
Holland—66.20.
Norway—25.88.
Sweden—26.94.
Denmark—22.98.
Finland—2.29.
Switzerland—32.95.
Spain—13.77.
Portugal—4.66.
Greece—.95.
Poland—18.10.
Czechoslovakia—4.20.
Jugoslavia—2.28.
Austria—10.15.
Hungary—29.85.
Rumania—1.02.
Argentina—34.33.
Brazil—8.70.
Tokio—30.50.
Shanghai—33.37½.
Hongkong—37.12½.
Mexico City (silver peso)—27.85.
Montreal—In New York—100.43¾.
New York—In Montreal—99.59¼.

STERLING EXCHANGE

NEW YORK, April 28 (AP).—Quotations in dollars. Demand 5.14¾; cables 5.14¾; sixty-day bills 5.13¾.

## MINING SHARES TRADE WEAKLY

### Losses Extend Over Wide List at Vancouver—Golds Close Lower

VANCOUVER, April 28 (CP).—The trend was weaker on today's abbreviated session of the Vancouver Stock Exchange after a week of heavy trading and strong advances.

Pioneer Gold dropped 50 to 13.50, Bradian was off 15 at 2.60, Bridge River Exploration was down 6 at 1.13, Vidette lost 5 at 2.80, Reno was 4 lower at 95, Taylor-Bridge at 93 and Wayside at 42, each lost 3 and Minto at 76 was 2 lower.

Cariboo Gold at 2.50 and Dentonia at 1.60, each advanced 10, Vanalta was up 3 1-2 at 45 1-2, Salmon Gold gained 1 1-2 at 31 and Meridian at 19 3-4 was 1 1-4 higher.

B.C. Nickel opened strong at 1.70, but fell off and closed at 1.65, a net loss of 10.

Pend Oreille lost 4 at 90, Golconda was down 1 cent at 32, and Big Missouri and Noble Five each gained 1-2 cent at 28 and 10 respectively.

Home Oil advanced 2 at 1.57, Calgary & Edmonton was up 1 cent at 1.42, Dalhousie lost 1 cent at 45, and Royalite was unchanged at 17.25.

MORNING SALES

Oils

Amalgamated—900 at .11½; 500 at .12.
A.P. Con.—400 at .15.
C. & E.—20 at 1.40; 2,000 at 1.42; 500 at 1.43.
Commonwealth—850 at .08.
Home—1,000 at 1.62.
Model—500 at .23.
Okalta—600 at .10.
Sterling—300 at .65.
Askalta—1,000 at .07½.
Calmont—1,300 at .10¼.
Crow's Nest—1,000 at .06; 1,000 at .06½.
Dalhousie—10 at .46; 200 at .49.
Devenish—200 at .06.
Highwood—2,200 at .29; 1,000 at .29; 500 at .29½.
Madison—10,000 at .02¼; 2,000 at .02¼; 3,000 at .02½.
Mer Jon—500 at .12.
Merland—500 at .20½; 75 at .20.
Nordon—100 at .13.
Pacalta—1,900 at .11¼; 500 at .12.

Mines

Bradian—105 at 2.60; 100 at 2.65.
Beaver—1,500 at .04.
Bralorne—35 at 13.35.
B.R. Con.—3,550 at .41; 250 at .42; 900 at .42½ (b60); 20 at .45.
B.R. Ex.—200 at 1.15; 200 at 1.16; 1,400 at 1.17; 600 at 1.16; 100 at 1.19; 3,100 at 1.20; 200 at 1.20 (b60).
Cariboo—1,135 at 2.45; 500 at 2.48; 200 at 2.49; 2,250 at 2.50; 50 at 2.52; 1,750 at 2.55; 400 at 2.56; 200 at 2.55 (b60); 100 at 2.93 (b60).
Georgia River—9,500 at .01¾.
Gold Belt—6,600 at .53; 2,400 at .54; 200 at .54½.
Inter. C. & C.—1,000 at .13.
Meridian—1,700 at .18¼; 2,000 at .19; 1,000 at .19¼; 6,700 at .20.
Mak Siccar—500 at .38.
Morning Star—1,000 at .35; 3,000 at .36½; 1,600 at .37; 500 at .37½; 7,200 at .38; 1,000 at .38 (b60).
National Silver—1,000 at .02½.
Nicola—4,050 at .80.
Pioneer—100 at 13.60.
Premier Gold—400 at 1.22; 200 at 1.24; 500 at 1.25.
Reeves—200 at .24; 4,000 at .25.
Reno—1,100 at .95; 300 at .98; 1,000 at .99; 1,200 at 1.00.
Taylor Bridge—600 at .85; 1,000 at .98; 200 at .97; 300 at .97½; 300 at .98; 1,625 at 1.00; 400 at 1.01.
Vanalta—14,100 at .42; 9,800 at .44; 1,700 at .44½; 3,200 at .45; 500 at .45½; 1,000 at .46.
Alexandria—1,000 at .06¼; 1,000 at .05½.
Bayview—1,000 at .01¾; 2,500 at .02.
B.C. Nickel—10,000 at 1.65; 3,850 at 1.66; 6,600 at 1.67; 7,500 at 1.69; 1,000 at 1.69; 5,250 at 1.70; 100 at 1.73.
Big Missouri—2,000 at .29; 1,000 at .30.
Canadian Rand—4,000 at .2½.
Congress—1,100 at .39; 1,000 at .39¼; 1,000 at .40.
B.R. Mountain—300 at .25; 400 at .27.
Bute I.X.L.—1,000 at .21; 1,600 at .22.
Dentonia—400 at 1.58; 100 at 1.59; 10,350 at 1.60; 5,300 at 1.61; 150 at 1.62.
Dunwell—500 at .39; 1,430 at .40; 150 at .40½; 2,600 at .41.
Fairview—4,600 at .34¼; 100 at .35; 1,000 at .35½ (b60).
Grange—500 at .20½; 1,500 at .21; 500 at .21½.
Grull Wihksne—900 at .45½; 17,000 at .46.
Home—4,000 at .24; 4,200 at .24½; 1,000 at .25.
Hedley—200 at .23.
Haida—500 at .10½.
Gold Mountain—750 at .40.
Independence—2,000 at .01¼.
Kootenay Belle—6,450 at .61; 300 at .62.
Morton—1,000 at .02¾.
Native Son—6,000 at .05½.
Minto—4,200 at .75; 2,900 at .76; 100 at .77; 1,500 at .78; 1,000 at .79; 2,200 at .80; 2,000 at .81; 10 at .81½.
Noble Five—3,000 at .10.
Norgold—5,500 at .10.
Pend Oreille—300 at .91; 200 at .92; 100 at .86.
Porter Idaho—500 at .10.
Reward—100 at .08.
Silvercrest—4,000 at .02½; 1,000 at .02¾.
Snowflake—1,000 at .01½.
Standard—1,000 at .42.
Salmon—3,200 at .29½; 3,850 at .30; 3,900 at .31.
Taylor Windfall—2,150 at .52.
United Empire—1,000 at .19.
Vidette—100 at 2.95; 50 at 2.90.
Viking—4,000 at .19¼; 7,500 at .18¼; 600 at .18¾.
Waterloo—1,000 at .15½.
Waverly—21,000 at .01½; 3,000 at .01¾.
Whitewater—800 at .06.
Richfield-Cariboo—1,000 at .22; 500 at .23; 1,000 at .24; 3,000 at .25.
Wayside—1,400 at .42; 6,400 at .42½; 4,750 at .42; 2,000 at .43¼; 4,500 at .44.

Industrials

Coast Breweries—50 at 11.50; 50 at 11.60.

### Liverpool Wheat

LIVERPOOL, April 28 (CP).—Following are today's per-bushel wheat quotations, c.i.f. Liverpool, in Canadian money at current sterling exchange rate of $5.13, as supplied by Broomhall:

| | Today | Y'day |
|---|---|---|
| No. 1 Man. Northern, Vancouver, April | 79¾ | 79 |
| No. 2 Man. Northern, Atlantic, April | 77¾ | 77¾ |
| No. 2 Man. Northern, Vancouver, April | 73¾ | 73¾ |
| Argentine (New Rosafe 63½ lbs.), April | 56½ | 56¾ |
| Argentine (Barusso), May | 58¾ | 59¾ |
| Australian (Afloat) | 67¾ | 66½ |
| West Australian, April | 68¾ | 68½ |
| United States White Pacific Wheat | 63½ | 63¼ |

### Stocks and Bonds

(A. E. AMES & CO., VICTORIA)

| | Bid | Asked |
|---|---|---|
| Bell Telephone | 119½ | 119¾ |
| Brazilian T.L. & P. | 10¾ | 11 |
| B.A. Oil | 14¾ | 15 |
| B.C. Power "A" | 29 | 29½ |
| Canadian Pacific | 16⅜ | 16½ |
| Con. Mining & Smelting | 163 | 164 |
| Ford "A" | 23 | 23½ |
| Imperial Oil | 14⅝ | 14¾ |
| Imperial Tobacco | 11¼ | 11⅜ |
| Intl. Nickel | 28.80 | 29.00 |
| Intl. Petroleum | 26⅝ | 26¾ |
| Montreal Power, Com. | 38¼ | .. |
| Shawinigan W. & P. | 24 | .. |
| Dome | 37.29 | .. |
| Lakeshore | 50.75 | 51.00 |
| Noranda | 41.75 | .. |
| Pioneer Gold | 13.80 | .. |
| Sherritt-Gordon | 1.19 | .. |
| Sudbury Basin | .. | 1.82 |
| Teck-Hughes | 6.35 | .. |
| Ventures | .. | 93 |
| Wright-Hargreaves | 9.30 | .. |
| Bank of Montreal | 195 | 199 |
| Royal Bank | 164 | 169 |

### Foreign Bonds

(Burns & Wainwright, Ltd.)

| | New York |
|---|---|
| Australia 5%, 1957 | 84.00 |
| Austria 7%, 1943 | 99.50 |
| Belgium 6%, 1955 | 103.00 |
| Bogota 6%, 1948 | 18.00 |
| Denmark 5½%, 1955 | 90.00 |
| French 7½%, 1941 | 179.25 |
| German Gov't 7%, 1949 | 72.50 |
| Japan 6½%, 1954 | 92.75 |
| Minas Geraes 6½%, 1959 | 18.00 |
| Norway 5%, 1944 | 88.875 |
| Queensland 5%, 1947 | 102.50 |
| Rome 6½%, 1952 | 81.50 |
| Sweden 5½%, 1954 | 106.00 |

### New York Curb

(Jenks, Gwynne & Co.)

| | | Close |
|---|---|---|
| Amn. Aluminum | Bid | 74 |
| Amn. As. Elec. | Bid | 26¼ |
| Amn. Cyanamid | | 21¼ |
| Amn. Super Power | | 3¼ |
| Associated Gas Elec. | Bid | 8¾ |
| Brazilian | | 10⅝ |
| Cities Service | | 3 |
| Ford | Bid | 23 |
| Hiram Walker | Bid | 40½ |
| Gulf Oil | Bid | 64⅞ |
| Hudson Bay | Bid | 12¼ |
| Humble Oil | Bid | 45¼ |
| Intl. Pete | | 27 |
| Imperial Oil | Bid | 14⅜ |
| Newmont | Bid | 52¾ |
| Niagara-Hudson Power | Bid | 6¼ |
| Standard Oil of Indiana | Bid | 27⅝ |
| Standard Oil of Kentucky | Bid | 16¼ |
| Swift | Bid | 17¼ |
| United Gas | | 3⅜ |
| Pioneer | Bid | 12⅝ |

### Silver Markets

LONDON, April 28 (AP).—Bar silver firmer, 3-16 higher at 9 1-16d.

AT NEW YORK

NEW YORK, April 28 (AP).—Bar silver firm, 3-8 higher at 43 3-8.

## Price Changes at Eastern Exchanges Narrow and Mixed

MONTREAL, April 28 (CP).—Prices on the Montreal Stock Exchange were narrow and mixed today.

Paper issues were strong, with St. Lawrence Corporation "A," preferred, rising a point at 11, as did St. Lawrence Paper, preferred, at 23 1-2. St. Lawrence Corporation, common, was unchanged. Shawinigan Power, Quebec Power, Nation, Brewers and Dominion Textile were higher.

Nickel lost 10 cents at 28.90, while Hollinger dipped 50 cents at 1.50. Dominion Bridge eased 1-4 and Canadian Industrial Alcohol was down 1-8 at 31 3-8. Montreal Power and Brazilian were unchanged.

### TORONTO STOCK EXCHANGE

TORONTO, April 28 (CP).—Profit-taking in oils and breweries mildly depressed industrials on the Toronto Stock Exchange today. The rest of the board was about even on losses and gains. Nickel was up 10 and Brazilian off 1-8.

Brewing Corporation, preferred, added 1 1-8 to 31 3-4, but closed unchanged, through profit-taking. Walkers, common, lost a fraction, and Industrial Alcohol and Distillers-Seagram added fractions.

Imperial Oil was active and off 1-4 at 14 5-8. Pete finished unchanged, and B.A. and Supertest, ordinary, were up a little.

## TORONTO MINES CHANGE LITTLE

### Golds Stand Still — Base Metals and Silvers Fairly Firm

TORONTO, April 28 (CP).—Golds adopted a waiting attitude today, prices holding steady in anticipation of a Government statement over the week-end, respecting a possible amendment of the tax on gold. Base metals and silvers were firm on the Toronto Stock Exchange.

Dome at 37.50, Wright-Hargreaves at 9.30, Bralorne at 13.50, Pioneer at 13.75 and Teck at 6.40 were unchanged. Lakeshore and McIntyre advanced a little. Hollinger dropped 75 cents.

Noranda held steady. Gains of 2 to 5 came out for Eldorado, White Eagle and Bear Exploration.

(Bate & Co., Ltd.)

| | Bid | Asked |
|---|---|---|
| Acme | .30 | .30½ |
| Alex | .. | 1.18 |
| A.P. Con. | .19¼ | .17 |
| Alexandria | .05¼ | .08 |
| Ashley | .85 | 1.00 |
| Barry Hollinger | .15 | .16¼ |
| Base Metals | 1.60 | 1.62 |
| Bagamac | .25 | .26 |
| Bear Ex. | .45 | .47 |
| Bob Jo | .51 | .52 |
| B.R.X. | 1.19 | 1.20 |
| Bralorne | 13.25 | 12.50 |
| Brett Trethewey | .10 | .11 |
| C. & E. Corpn. | 1.40 | 1.45 |
| Castle Trethewey | .. | .63 |
| Chemical Research | 2.27 | 2.33 |
| Central Patricia | .72 | .74 |
| Coast Copper | 4.80 | 5.25 |
| Eldorado | 3.15 | 3.22 |
| Dome | 36.75 | 37.50 |
| Falconbridge | .. | 2.90 |
| Gods Lake | 1.45 | 1.47 |
| Grenada | .79 | .90 |
| Hollinger | 15.10 | 15.50 |
| Home Oil | 1.55 | 1.60 |
| Howey | 1.25 | 1.28 |
| Hudson Bay | 13.35 | 13.50 |
| Kirkland Lake | .55 | .56 |
| Lakeshore | 50.25 | 50.50 |
| Lee Gold | .14 | .14½ |
| Maple Leaf | .64 | .65 |
| Macassa | 2.67 | 2.70 |
| Mackenzie Red Lake | 1.20 | 1.22 |
| McIntyre | 45.75 | 46.00 |
| McLeod River | .05¾ | .06 |
| McVittie Graham | .77 | .79½ |
| Mining Corpn. | 1.96 | 2.05 |
| Intl. Nickel | 28.60 | 28.80 |
| Noranda | 41.30 | 41.50 |
| Nipissing | 2.30 | 2.32 |
| Paymaster | .26 | .28 |
| Pend Oreille | .. | .99 |
| Pioneer | 13.50 | 13.60 |
| Premier | 1.20 | 1.24 |
| Reno | 1.01 | 1.03 |
| Reid Authier | 1.00 | 1.02 |
| Royalite | 16.75 | 17.50 |
| San Antonio | 2.85 | 2.95 |
| Sherritt-Gordon | 1.17 | 1.20 |
| Siscoe | 2.22 | .. |
| St. Anthony | .62 | .62½ |
| Sudbury Basin | 1.75 | 1.80 |
| Sylvanite | 2.72 | 2.75 |
| Teck-Hughes | 5.35 | 5.40 |
| Ventures | .90 | .93 |
| Waite Ackerman | 1.31 | 1.32 |
| Wayside | .43 | .44 |
| White Eagle | .35 | .36 |
| Wright-Hargreaves | 9.05 | 9.20 |
| Wainwright West Oil | .70 | .74 |
| Gabrielle | .58 | .60 |
| Little Long Lac | 2.45 | 2.50 |
| Long Lac Lagoon | .. | .22 |
| McLeod Cockshutt | .41½ | .43½ |
| Pickle Crow | .. | .81 |
| Smelters Gold | .29 | .31 |
| Toburn | 1.49 | 1.54 |

### London Stocks

LONDON, April 28 (AP).—Closing quotations on stocks and bonds in London follow:

Stocks—Brazilian Traction, $10 5-8; Canadian Pacific Railway, $16; International Nickel, $28 1-8; British-American Tobacco, £6 1-8; Courtaulds, 52s 10 1-2d; Distillers, 91s 9d; Dunlop Rubber, 60s 6d; Hudson's Bay, 27s; Imperial Chemical, 37s; Imperial Tobacco, 126s 9d; Mining Trust, 2s 9d; Rand Mines, £6 5-8; Rhodesian-Anglo-American, 17s 3d; Rhokana Corporation, £6; Crowns, £11 1-2; Springs, £6 1-4; East Geduld, £8 1-2; Rio Tintos, £18 7-8; Vickers, 10s.

Bonds—Canadian 4 per cent Loan, 1953-58, £108 3-8; British 2 1-2 per cent Consols, £78 7-8; British 3 1-2 per cent War Loan, £102 3-4; British Funding 4's, 1960-90, £118.

### Canadian Bonds

(Burns & Wainwright, Ltd.)

| | |
|---|---|
| **GOVERNMENT AND MUNICIPAL** | |
| Dom. of Can. Guar. G.T.P. 4%, 1962 | 102.73 |
| Prov. of Alberta 5%, 1947 | 102.00 |
| Prov. of B.C. 6%, 1947 | 99.75 |
| Prov. of Manitoba 5½%, 1955 | 89.29 |
| City of Montreal 5%, 1945 | 101.[illegible] |
| Prov. of Ontario 4½%, 1950 | 10[illegible].50 |
| Prov. of Saskatchewan 5%, 1952 | 88.50 |
| **PUBLIC UTILITIES** | |
| B.C. Power Corpn. 5%, 1960 | 97.50 |
| B.C. Telephone 5%, 1960 | 102.75 |
| Calgary Power 5%, 1960 | 86.50 |
| Shawinigan W. & P. 4½%, 1968 | 92.50 |
| Western Power 5%, 1948 | 102.50 |
| Gatineau Power 5%, 1958 | 83.29 |
| **INDUSTRIALS** | |
| Alberta Pacific Grain 6%, 1945 | 78.00 |
| B.A. Oil 5%, 1945 | 102.80 |
| Burns & Co. 5½%, 1948 | 42.00 |
| Dom. Tar & Chemical 5%, 1950 | 94.00 |
| Great Lakes Power 6½%, 1950 | 42.00 |
| General Steel Wares 6%, 1950 | 78.00 |
| McColl-Frontenac Oil 6%, 1952 | 104.00 |
| Simpson's, Ltd., 6%, 1948 | 100.00 |

### Metal Markets

NEW YORK, April 28 (AP).—Tin firmer; spot and nearby and future, 55.15. Other metals nominally unchanged.

### Toronto Produce

TORONTO, April 28 (CP).—Wholesale prices on produce here today: Eggs, "A" large, 17c; churning cream, No. 1, 22c lb.; butter, No. 1 solids, 22c lb.

### Dominion Bonds

(Burns & Wainwright, Ltd.)

| | | | Bid | Asked |
|---|---|---|---|---|
| Dom. of Can. | 5½% | 1934 | 100.975 | 101.625 |
| " " | 5½% | 1937 | 109.625 | 110.375 |
| " " | 5% | 1937 | 106.625 | 107.625 |
| " " | 5% | 1943 | 107.75 | 108.50 |
| " " | 4½% | 1940 | 104.75 | 105.50 |
| " " | 4½% | 1944 | 104.625 | 105.625 |
| " " | 4½% | 1946 | 104.625 | 105.625 |
| " " | 4% | 1935 | 101.375 | 102.375 |
| " " | 4% | 1952 | 101.749 | 102.375 |
| Conv. Loan | 4% | 1939 | 101.875 | 102.675 |
| " " | 4% | 1945 | 101.50 | 102.25 |
| " " | 4½% | 1956 | 104.375 | 105.375 |
| " " | 4½% | 1957 | 104.375 | 105.125 |
| " " | 4½% | 1959 | 104.50 | 105.25 |
| " " | 4½% | 1959 | 105.00 | 105.75 |
| C.N.R. | 4½% | 1951 | 106.75 | 107.625 |
| " | 4½% | 1954 | 102.75 | 104.00 |
| " | 5% | 1954 | 109.50 | 110.50 |
| " | 4¾% | 1955 | 108.00 | 109.25 |
| " | 4½% | 1956 | 106.75 | 107.625 |
| " | 4½% | 1957 | 104.375 | 105.625 |
| " | 4½% | 1968 | 104.50 | 106.50 |
| " | 5% | 1969 | 109.125 | 110.00 |
| " | 5% | 1970 | 109.875 | ..... |
| Nat. S. Loan | 5% | 1938 | 104.625 | 105.625 |
| " " | 5% | 1941 | 107.50 | 109.375 |

All prices subject to 25c per $100 brokerage either way.

## WHEAT PRICES ADVANCE WELL

### Adverse Weather News and Good Export Sales Lift Values Higher

WINNIPEG, April 28 (CP).—Weather and export sales of Canadian wheat played the major role in boosting wheat prices on the Winnipeg Grain Exchange, Saturday, for net gains of 1-2 @ 5-8 cent.

May wheat closed at 65 1-8, July at 66 1-4 and October at 68 1-8 cents. Temperatures in Western Canada were abnormally high and practically no rain fell. Soil drifting has created a serious condition over a large part of the Spring wheat belt, it was reported.

Local offerings were credited to the Government agency, but support took care of the liquidation.

Export business reflected in the pit to the extent of 500,000 bushels. Chicago prices held gains of about 2 cents, while Liverpool wheat closed 1-4@3-8d higher.

Cash grains spreads closed unchanged and coarse grain prices were generally higher with wheat.

WINNIPEG GRAIN
(Jenks, Gwynne & Co.)

| | P.C. | Open | High | Low | Close |
|---|---|---|---|---|---|
| **Wheat—** | | | | | |
| May | 64¾ | 64¾ | 65⅝ | 64¾ | 65⅛ |
| July | 65¾ | 65¾ | 66⅛ | 65¾ | 66¼ |
| Oct. | 67⅝ | 67¾ | 68¼ | 67⅝ | 68⅛ |
| **Oats—** | | | | | |
| May | 32 | 32 | 32¼ | 31¾ | 32 |
| July | 33¼ | 33¼ | 33½ | 33½ | 33¼ |
| Oct. | 34⅜ | 34⅝ | 35 | 34½ | 34½ |
| **Rye—** | | | | | |
| May | 41⅜ | 41⅜ | 42⅜ | 41⅜ | 42 |
| July | 43⅜ | 43⅜ | 44⅛ | 43⅜ | 43⅝ |
| Oct. | 45⅛ | 45⅛ | 46⅛ | 45⅛ | 45⅝ |
| **Barley—** | | | | | |
| May | 35⅜ | 35 | 36⅜ | 35⅜ | 35⅜ |
| July | 37⅜ | 37⅜ | 37⅜ | 37 | 37 |
| Oct. | 39⅜ | 39⅜ | 39⅜ | 38⅜ | 38 |
| **Flax—** | | | | | |
| May | 148⅜ | 146 | 149¼ | 146⅛ | 148½ |
| July | 150¼ | 150¼ | 150¾ | 150 | 150 |
| Oct. | 149½ | 146 | 149⅜ | 149 | 148 |

CHICAGO GRAIN
(Jenks, Gwynne & Co.)

| | P.C. | Open | High | Low | Close |
|---|---|---|---|---|---|
| **Wheat—** | | | | | |
| May | 76⅝ | 77½ | 79¾ | 77½ | 78½ |
| July | 76⅝ | 77 | 78⅝ | 77 | 78⅜ |
| Sept. | 77½ | 78⅝ | 79⅜ | 79⅜ | 78⅜ |
| **Corn—** | | | | | |
| May | 43⅜ | 43⅜ | 44½ | 43⅜ | 44 |
| July | 47⅜ | 46⅜ | 47½ | 46⅜ | 47¼ |
| Sept. | 48 | 48½ | 49¼ | 49⅜ | 48⅜ |
| **Oats—** | | | | | |
| May | 27⅜ | 27⅜ | 29⅜ | 27¼ | 28¼ |
| July | 28½ | 28½ | 28½ | 29⅜ | 28½ |
| Sept. | 28⅜ | 28 | 28½ | 28⅜ | 29 |
| **Rye—** | | | | | |
| May | 52⅜ | 54½ | 54⅜ | 53⅜ | 54½ |
| July | 54⅜ | 55½ | 56 | 55 | 55⅜ |

## GRAIN MARKET WEEKLY REVIEW

WINNIPEG, April 28 (CP).—Eyes of the grain trader, today were focussed on the weatherman as crop conditions continued the dominant factor in the wheat market. Weather conditions providing a steadying influence in outside markets and this was reflected at Winnipeg where prices see-sawed within a narrow range during the past week.

High winds in the absence of rainall which caused drifting of soil over a large part of the North American wheat belt, arrested the downward tendency of wheat values. Seeding operations were hampered.

Wheat wound up the six-day session with values unchanged to 3-8 higher, with May holding at 64 5-8, and 67 1-2 to 5-8, respectively.

July and October advanced fractionally to 65 3-4.

Little of importance occured in cash and coarse grain markets during the six-day period. A flurry in flax sent futures a trifle higher, but other grains held fairly steady with wheat.

## CHISHOLM FRASER IS GIVEN APPOINTMENT

Chisholm Fraser, mining engineer, graduate of the University of British Columbia, has been appointed assistant engineer and mill superintendent by the Taylor-Windfall Gold Mining Company, Ltd., of its new mill to be erected on its property at an early date.

Mr. Fraser, accompanied by E. J. Taylor, president of the company, is leaving for the property tomorrow night. They are also taking in a crew of men to put the trails in order, as well as build a landing stage on Taseko Lake for the accommodation of the large airplane to be used to transport in the mill and supplies as soon as the lake is free of ice.

### Vancouver Wheat

VANCOUVER, April 28 (CP).—Vancouver cash grain prices:

| | Straight | Tough |
|---|---|---|
| No. 1 Hard | 66⅛ | 64⅛ |
| No. 1 Northern | 62⅛ | 60⅛ |
| No. 2 Northern | 56⅛ | 58⅛ |
| No. 3 Northern | 58⅜ | 53⅜ |
| No. 4 Northern | 55⅜ | 53⅛ |
| No. 5 Wheat | 51⅛ | 49⅜ |
| No. 6 Wheat | 46⅛ | 43⅜ |
| Feed | 43⅜ | 40⅜ |

## BAR GOLD AT LONDON

MONTREAL, April 28 (CP).—Bar gold in London was down 5 cents at $34.80 an ounce in Canadian funds, 135s 9d in British funds. The fixed $35.00 Washington price amounted to $34.87 in Canadian funds.

## SHOWS WILDFLOWERS COLLECTED BY STAFF

Many favorable comments have been made on the display of native wildflowers gathered at the Provincial Museum by the industry of its staff.

Popular names of flowers in the collection are set out as follows: Salmonberry, thimbleberry, three-leaved mitrewort, Easter lily, false lady's slipper, sea lavender, involucred honeysuckle, sea blush, red-fruited elder, Star of Bethlehem, salad, flowering dogwood, scarlet paintbrush, small blue lupine, broom, marsh pea, wake-robin or trillium, chocolate lily, Saskatoon berry, larkspur, bleeding heart, monkey flower, scented May leaves, star flower, false box, hop trefoil, strawberry, spotted coral root, striped coral root, camass, wild lily of the valley, lance clover, Western buttercup, orange honeysuckle, smooth alum root, large-leaved yellow avens, mountain ash, and oyster plant.


COMMENCED BUSINESS 1906
THE MONARCH LIFE ASSURANCE COMPANY
A PROGRESSIVE CANADIAN COMPANY
G. D. TYSON, Branch Manager
311-12 Pemberton Bldg. Phone E 6641

7½% and 8% MORTGAGES
We have on hand several attractive mortgages ranging from $1,000 to $3,000 on modern dwellings in the Oak Bay district for immediate disposal.
Those with sums lying idle, who are desirous of increasing their incomes, should consider this class of investment.
We strongly recommend the first mortgage, and our Mortgage Department is always at your service.
MORTGAGE DEPARTMENT
PEMBERTON & SON, LTD.
625 Fort Street G 8121 and G 8124

Management Plays an Important Part
Almost of equal importance to the extent and quality of the gold ore being developed is the experience and integrity of the management. In this respect, too,
NATIONAL GOLD MINES LIMITED (N.P.L.)
is particularly fortunate . . . the management is in the hands of successful and experienced mining operators who will get the maximum results efficiently and economically.
Buy now at 35c per share.
FILL IN THIS COUPON
Clip out advertisement and mail for complete information.
Name ..........
Address ..........
W. F. IRWIN (VANCOUVER) LIMITED
Member Vancouver Stock Exchange
511 Howe Street Vancouver, B. C.

AUSTRALIA and NEW ZEALAND
BANK OF NEW SOUTH WALES
(ESTABLISHED 1817)
(With which are amalgamated the Western Australian Bank & The Australian Bank of Commerce Ltd.)
Paid-up Capital £8,780,000
Reserve Fund 6,150,000
Reserve Liability of Proprietors 8,780,000
£23,710,000
Aggregate Assets 30th Sept., 1933 £111,512,000
A. C. DAVIDSON, General Manager.
712 BRANCHES and AGENCIES in the Australian States, New Zealand, Fiji, Papua, Mandated Territory of New Guinea and London. The Bank transacts every description of Australasian Banking Business. Wool and other Produce Credits arranged.
Head Office: GEORGE STREET, SYDNEY. London Office: 29, THREADNEEDLE STREET, E.C. 2.
Agents: Bank of Montreal; Royal Bank of Canada; Imperial Bank of Canada; Canadian Bank of Commerce.

HEAVY HAULING
WE SPECIALIZE IN HANDLING BOATS, MACHINERY, SAFES, ETC. CALL G 1194
ESTD. HEANEY'S 1890

NEW ISSUE
$1,250,000
Roman Catholic Diocese of London
(Incorporated Under the Laws of the Province of Ontario as the Roman Catholic Episcopal Corporation of the Diocese of London in Ontario).
First Mortgage Sinking Fund Bonds, 5% Series "A"
To Be Dated January 2, 1934
To Become Due January 2, 1954
To Be Secured by Deed of Trust and Mortgage
Bonds May Be Registered as to Principal
Denominations: $1,000 and $500
Full Descriptive Circular Available at Our Office to Those Interested
PRICE: 99 and Accrued Interest, Yielding 5.08%
A. E. AMES & CO.
LIMITED

DOMINION OF CANADA BONDS
All Issues Bought and Sold
BURNS & WAINWRIGHT, LTD.
415-6-7 CENTRAL BLDG. PHONES G 8157-8

Announcement!
We Are Pleased to Announce That We Have Moved to Larger and More Convenient Premises
509-10-11 SAYWARD BUILDING
Corner View and Douglas Streets, Victoria, B.C.
Telephone Number the Same: E 4117 and E 4118
C. M. OLIVER & CO., LTD.
INVESTMENT BANKERS
C. S. Henley, Victoria Manager

WE RECOMMEND THE PURCHASE OF
Dawson Consolidated Gold Mines Ltd.
AT PRESENT PRICE
BURLEIGH & CO., LTD.
814 VIEW ST. E 4042, G 7011 VICTORIA, B.C.

BATE & CO., LIMITED
BROKERS
For the Convenience of Our Clients We Have Installed Another Telephone Line, Which Enables Us to Give You the Utmost in Service
Garden 2729 Winch Building 640 Fort Street Garden 7923 Victoria, B.C.

WE RECOMMEND THE PURCHASE OF
MOGUL MINES
AT THE MARKET
H. E. HUNNINGS & COMPANY, LTD.
Stocks, Bonds, Investments G 7135, G 7136 818 FORT STREET

ATTRACTIVE INVESTMENT
CANADA ATLANTIC RAILWAY 4% First Mortgage Bond, Due January 1, 1955, at $1.45 to Yield 5.50%
Guaranteed both as to Principal and Interest by the Canadian National Railways.
PEMBERTON & SON, LTD.
WM. MUNRO, Manager, Bond Department
1814 Broad St. or 625 Fort St. Garden 8127

NOW—OPEN 6 A.M.
Due to Daylight Saving Going Into Effect in the East on Sunday, April 29, Our Board Room Will Open at 6 A.M.
FOR OPENING QUOTATIONS IN TORONTO OR NEW YORK
CALL E 6222
J. W. MORRIS & CO.
36 ARCADE BLDG. BOARD ROOM UPSTAIRS

MINING STOCKS
Ticker Service and Prompt Execution on All Leading Exchanges
VAN DER VLIET, CABELDU & MAY, LTD.
E 2142 1124 Government Street

ARE YOU IN THIS MARKET?
You may enjoy some of the profits that are being made by using our fast stock services to all leading exchanges.
A. A. MEHAREY & CO.
STOCKS — BONDS — INVESTMENTS
624 Fort St., Victoria, B.C. B. M. Hunnings, Mgr. Phones E 1187-E 1188

# Business and Professional Directory, Want Ads

## The Daily Colonist

**RATES FOR CLASSIFIED OR WANT ADVERTISEMENTS**

One and one-half cents a word each insertion; nine cents a word a week, with a minimum of ten words; cash with order. No advertisement accepted for less than twenty-five cents.

Death and Funeral Notices, $1.50, first insertion; $1.00 for each additional insertion. Marriages, Cards of Thanks and In Memoriam Notices, $1.50 per insertion.

Birth Notices, $1.00 per insertion.

Business or Professional Cards of two lines or under, $2.50 per month. Additional space at $1.25 per line per month.

Advertisers who desire may have replies addressed to a box at The Colonist and forwarded to their private address. A charge of ten cents is made for mailing replies. In this case add three words "Box.....Colonist") to the count for the number of words.

Out-of-town readers of our advertisements ask advertisers to give address as well as phone numbers, as it is not always possible to communicate through the phone.

Any claim for rebate on account of errors or omissions must be made within thirty days from the date of the same, otherwise the claim will not be allowed.

The Colonist will not be responsible for more than one incorrect insertion of any advertisement ordered for more than one issue.

The Colonist service is available every day from 6 a.m. to 10 p.m., excepting Sunday. Just call E mpire 4114.

To insure insertion, Classified Ads should reach The Colonist before 10 p.m. on the day previous to publication.

Classified Ads for The Sunday Colonist will be accepted up to 10 p.m. on Saturdays.

**CLASSIFICATIONS**


| | |
|---|---|
| Acreage for Rent | 83 |
| Acreage for Sale | 82 |
| Acreage Wanted | 84 |
| Autos for Hire | 66 |
| Automobiles | 65 |
| Births | 1 |
| Bicycles and Motorcycles | 40K |
| Boats and Launches | 67 |
| Building Material | 40A |
| Business Directory | 33 |
| Business Opportunities | 75 |
| Cards of Thanks | 4 |
| Church Notices | 9 |
| Clothing, Furs, Shoes, Etc | 40B |
| Coming Events | 10 |
| Dancing | 25 |
| Deaths | 3 |
| Dressmaking | 28 |
| Educational | 23 |
| Farms for Rent | 86 |
| Farms for Sale | 85 |
| Farms Wanted | 87 |
| Flats and Apartments to Rent | 53 |
| Flats and Apartments Wanted | 54 |
| For Sale—Miscellaneous | 40 |
| Furniture | 40D |
| Fuel | 40C |
| Funeral Directors | 6 |
| Furnished Houses for Rent | 55A |
| Furnished Rooms for Rent | 49A |
| Furnished Rooms Wanted | 50A |
| Hairdressers and Beauty Specialists | 21A |
| Halls to Rent | 36 |
| Hotels | 42 |
| Housekeeping Rooms to Rent | 51 |
| Housekeeping Rooms Wanted | 52 |
| Houses for Sale | 78 |
| In Memoriam | 5 |
| Lodges and Societies | 33 |
| Lost and Found | 29 |
| Machinery | 64 |
| Market Specials | 35 |
| Marriages | 2 |
| Miscellaneous | 37 |
| Money to Loan | 31 |
| Monumental Works | 8 |
| Music | 24 |
| Musical Instruments | 40E |
| Nursery Stock, Plants, Etc | 40H |
| Nursing and Convalescent Homes | 20 |
| Personal | 21 |
| Professional Directory | 34 |
| Property for Sale | 80 |
| Property Wanted | 81 |
| Poultry and Livestock | 42 |
| Radio | 40F |
| Room and Board | 47 |
| Room and Board Wanted | 48 |
| Situations Wanted—Female | 18 |
| Situations Wanted—Male | 17 |
| Stoves, Ranges, Furnaces | 40L |
| Summer Resorts | 61 |
| Teachers Wanted | 19 |
| Timber | 74 |
| To Exchange—Real Estate | 76 |
| To Rent—Miscellaneous | 39 |
| Unfurnished Houses to Rent | 55B |
| Unfurnished Rooms Wanted | 50B |
| Wanted—Female Help | 14 |
| Wanted—Male Help | 13 |
| Wanted—Miscellaneous | 41 |
| Wanted to Borrow | 38 |
| Wanted to Buy—Houses | 79 |
| Wanted to Rent—Houses, Unfurnished | 57B |
| Wanted to Rent—Miscellaneous | 39 |
| Will Trade | 22 |
| Wood | 33 |


## 1 BIRTHS

LOFTS—At St. Joseph's Hospital, on April 27, to Mr. and Mrs. G. H. Lofts, of 638 Broughton Street, a son.

RAMSEY—At the Jubilee Hospital, April 26, to Mr. and Mrs. F. J. Ramsey (nee Marian Head), of Lauder, Man., a son.

KIRBY—At St. Joseph's Hospital, April 28, 1934, to Mr. and Mrs. T. R. Kirby, of 1567 Yale Street, a son.

WEBSTER—At the Royal Jubilee Hospital, to Mr. and Mrs. H. J. Webster, 52 Moss Street, on April 20, a daughter.

## 2 DEATHS

YEE HOI—At sea, on board Ss. Protesilaus, April 14, Yee Hoi, of Canton, China, aged sixty-eight years.
The funeral will take place from Hayward's B.C. Funeral Chapel this afternoon, at 2 o'clock. Interment in Chinese Cemetery.

SWEETING—At St. Joseph's Hospital, on April 28, Marguerite Lillian (Ciss Stubbs) Sweeting, wife of William J. Sweeting, of 1765 Hollywood Crescent, aged twenty-three years; born in Lethbridge, Alta., and a resident of this city for the past year.
Private funeral service at Hayward's B.C. Funeral Chapel on Monday, April 30. Interment in Royal Oak Burial Park.
(Lethbridge papers please copy.)

LITTLER—Passed away at his residence, 1238 Beach Drive, John Littler, aged seventy-nine years, a native of Knowsley, Lancashire, England, and a resident of Victoria for the past thirteen years; a resident of Winnipeg from 1904 to 1920. He is survived by his widow at the family residence.
The remains are resting at the Thomson Funeral Home, from where the funeral will take place on Tuesday afternoon, at 2.30. Interment will be made in the Colwood Burial Park. No flowers, by request.
(Winnipeg papers please copy.)

ADYE—On Friday, April 27, at Vancouver, Walter Adye, aged fifty-nine years, of Miller Avenue, Saanich. The late Mr. Adye was born in England and had been a resident of this province for the past twenty-six years, and is mourned by his widow and two daughters, Misses Bessie May and Olivia Kate, and one son, Walter George, all at home, and relatives in England. He served with the Imperial Forces in the Great War, and also saw active service in India.
The funeral will take place on Tuesday afternoon from McCall Bros.' Funeral Home, at 2 o'clock. Rev. F. Comley will conduct the service, after which interment will be made in Colwood Burial Park.

SNELLING—On April 27, 1934, at St. Joseph's Hospital, Arthur George Snelling, of 1153 Johnson Street, aged sixty-two years, born in Dorking, Surrey, England, and a resident of Victoria for thirty-eight years. His wife predeceased him fourteen years ago. He is survived by two sons, Arthur James and Frederick George, of Victoria, and four grandchildren, also his father, four sisters and one brother in England.
The funeral will leave Hayward's B.C. Funeral Chapel on Tuesday, May 1, at 3.15, proceeding to Christ Church Cathedral, where service will be held at 3.30, Rev. Canon Hinchliffe officiating. Interment in Ross Bay Cemetery.

## 6 FUNERAL DIRECTORS

HAYWARD'S B.C. FUNERAL CO., LTD.
Established 1867
734 Broughton Street, Victoria, B.C.
Phones: E mpire 3614, G arden 7679
G arden 7682, E mpire 4065

McCALL BROS.
"The Floral Funeral Home"
Office and Chapel, Cor. Johnson and Vancouver Streets
Phone G arden 2012

S. J. CURRY & SON
Funeral Directors
Cor. Quadra and Broughton Streets
Phone G 5512

SANDS MORTUARY, LTD.
... Our New Mortuary at Moderate Cost. Experienced ...
Phones E 7511, G 3530 1803 Quadra St.

## 6 FUNERAL DIRECTORS (Continued)

THOMSON FUNERAL HOME
Lady Attendant Personal Attention
1625 Quadra Street
Phone G 3812. Night or Day

CARTER'S FUNERAL HOME
Dignified Service Reasonable Charges
1613 Quadra Street Phone E mpire 4624

## 7 FLOWERS

BALLANTYNE BROS., LIMITED
639 Fort Street Phone G 2421
We Telegraph Flowers

CUT FLOWERS AND DESIGNS

A. J. WOODWARD & SONS, LTD., established 1892. Designs, bouquets, flowers. Anywhere; anytime. Store, G 5814, night G 8298.

ANY FLORAL DESIGNS at lowest prices. Pollock Bros., Pandora Mkt. E 3462

BROWN'S VICTORIA NURSERIES, 816 View. Design work executed lowest prices. We grow our flowers. G 8612, G 3521

W. JENNINGS & SONS, FLORISTS, 616 Fort. Cut flowers, designs. E 0743.

## 8 MONUMENTAL WORKS

MORTIMER'S STONE WORKS, CORNER Gorge Rd. and Government. E 6421.

STEWART MONUMENTAL WORKS LTD. Take No. 9 car to works. 1401 May Street. Phone G 3453.

## 10 COMING EVENTS

AFTER ALL, AS THE FELLOW SAID, "No place like Hamsterley." Saturday night dances commence, with Zala's orchestra, May 5. Come and see the wonderful new "blinding light" prize dance (prizes, $5). Admission 50c, or with supper ticket, 65c. Reserve early. Phone Colquitz 1RO.

ANNUAL SPRING FLOWER SHOW, Royal Oak Hall, May 2, 2.30 to 9. Home-cooking stall. The Hon. K. C. MacDonald will open the show at 3 p.m. Entrance 10c; tea 15c.

C.C.F.—THE REGULAR MONDAY EVENING meetings at the Chamber of Commerce have been discontinued during the Summer months.

DANCE, TUESDAY, MAY 1, A.O.F. HALL, Cormorant Street. Zala's orchestra. 9-1. Under auspices W.A. to Pro Patria Branch, Canadian Legion. 35c.

DANCE, STRAWBERRY VALE HALL, Wednesday, May 2. Admission 35c. 9 till 1. Refreshments. Carter's Merrymakers.

ESQUIMALT CONSERVATIVE ASSOCIATION partner whist, Kent's Hall, Friday, April 27, 9 p.m.; good prizes and refreshments; 25 cents.

MOOSE DRUM CORPS DANCE, BURNS Hall, Douglas Street, May 3. Dancing 9-12. Admission 25c. Townsend's Orchestra. Refreshments.

OLD-TIME DANCE, ROYAL OAK HALL, May 4, 9-1, Scafe's Orchestra. 35 cents.

PARTNER WHIST — MONDAY AND Tuesday, 8.45, 1330 Government St. Prizes according to schedule. Admission 25c.

SHOW—BRITISH COLUMBIA TOY DOG Specialty Parlor Show, May 2, 3.30 p.m., at Mr. and Mrs. A. Moore's residence, 2624 Rockwell Avenue. Classes for all toy breeds, sizes and colors. Refreshments. Secretary, E 0160.

ST. JOHN'S WOMAN'S AUXILIARY will hold a silver tea on Thursday, May 3, at 3 o'clock, at the home of Mrs. S. Brake, 139 Beach Drive. Visitors will be welcome.

ST. ANDREW'S AND CALEDONIAN SOCIETY—Regular meeting Thursday, May 3, 8 p.m., A.O.F. Hall. Social will follow. Lady members please bring refreshments. Music by J. Findler.

ST. SAVIOUR'S MEN'S OLD-TIMES dance, Tuesday, May 1, Parish Hall, 9 p.m., 25 cents.

## 13 WANTED—MALE HELP

MAN WITH $125 TO RUN GAS DONKEY. Money used for equipment. Returnable at $25 per month, plus wages. Box 8712, Colonist.

RELIABLE MAN TO TAKE CARE STORE route. Distribute and collect. New product. Protected territory. Earn excellent weekly income. Berland Nut Co., St. Paul, Minn.

WANTED — DUE TO INCREASES IN sales, we require the services of two young men with neat appearance and good education. Previous sales experience not absolutely necessary. Box 8617, Colonist.

WANTED — TRACTOR DRIVER AND hook tender able rig spar tree; small camp. Box 8704, Colonist.

YOUNG MAN (NON-SMOKER) TO ASSIST on poultry farm; references required, particulars. Dougan's Poultry Farm, Cobble Hill, B.C.

YOUNG MEN WANTED, WITH MOTORCYCLE and sidecars; start $60 month. Box 6743, Colonist.

ATTENTION PLUMBERS

Sealed tenders will be received by E. S. Michell, City Purchasing Agent, up to 4 p.m., Wednesday, May 2, 1934, for alterations to plumbing in the proposed new Relief Offices, Johnson St. Specifications and particulars may be obtained from the City Building Inspector.
The lowest or any tender will not necessarily be accepted.
E. S. MICHELL,
Purchasing Agent.
City Hall, Victoria,
April 28, 1934.

## 13A SALESMEN AND AGENTS

WANTED—4 HOUSE-TO-HOUSE SALESMEN (age 20 to 25 years) to handle a fast-selling article; no talking necessary. Steady employment at $10 a week and commission to those who qualify. No investment required. Determination and willingness to work is more essential than sales experience. Apply at 918 Metchosin Street Monday morning, between 9 and 12.

## 14 WANTED—FEMALE HELP

A VACANCY FOR 4 GIRLS TO LEARN hairdressing. Take advantage now of this wonderful opportunity to have our complete course in hairdressing, which is offered for a short time only at $50.00 (regular price $100.00).
VICTORIA HAIRDRESSING COLLEGE
$1.75—PERMANENTS—$1.75
Haircuts, 15c. Finger wave, 15c wet; 25c dry. Marcels, 15c. Shampoo, 25c.
Suite 114, Woolworth Bldg. E 3841.

CHATTON'S BEAUTY SALON, 104 Woolworth Building. Specializing wind-blown and fancy haircuts. Perfect permanents, $2.50, $3.50, $5. Morning specials, finger wave and shampoo, 75c.

COOK HOUSEKEEPER—NOT OVER 40, for single gentleman residing in Victoria. Address full particulars with references to Box 8787, Colonist.

COMPANION HELP, STRONG, FOR housework and help with invalid; sleep in. Box 8781, Colonist.

GOOD HOME IN RETURN FOR SERVICES to reliable person, fond of children. Reply Box 8732, Colonist.

THOROUGHLY COMPETENT COOK-general, live in; references required; $25 per month. Phone G 5283 between 9 and 1 p.m. and 8.30 and 9 p.m. today.

WANTED—GIRL FOR LIGHT HOUSEWORK, plain cooking; sleep out; reference. 3127 Quadra Street.

WANTED — GIRL TO LEARN HAIRDRESSING, in high-class shop; easy terms, by the month. Box 8642, Colonist.

WANTED—EXPERIENCED MILLINERY maker and trimmer. State age, experience, etc. Apply Box 8471, Colonist.

2 GIRLS WANTED WHO WOULD LIKE to learn hairdressing. An opportunity to get established in steady employment with a national organization. Apply Room 209, 1104 Douglas St. Phone G 0234.
$1.75—PERMANENT WAVE—$1.75
(Shampoo and Finger Wave Included)
Hair Cut..........15c Marcel..........20c
Finger Wave........25c Shampoo.........25c
Come in and consult us about your beauty problems

## 14A SALESLADIES AND AGENTS

EXPERIENCED SALESWOMAN WANTED. Apply Malleк's Ltd.

## 16 AGENTS WANTED

AGENTS — WE ARE INTRODUCING new, fast-selling proposition. Every card player your customer. Local dealers wanted. Allied Sales Co., 269 Sydney, Winnipeg.

MAKE - SELL YOUR OWN GOODS! Formula catalogue free. Kamico, 105, Parkridge, Ill.

## 17 SITUATIONS WANTED—MALE

A. J. GREGG — HOUSE WINDOWS cleaned, outside, 5c each. G 5023.

## 17 SITUATIONS WANTED—MALE (Continued)

EXPERT TREE WORK—DANGEROUS trees, stumps; special equipment, G 3297

I NEED WORK—ANYTHING IN CARPENTERING, building, repairs, shingling; at prices you can afford to pay. E 0776

URGENT—COLLEGE STUDENT, 20, 3 years' office, drafting and typing experience; excellent references. Box 8760, Colonist.

URGENT! CARPENTERING, KALSOMINING, painting. Low charges. E 4270

WING ON, CHINESE EMPLOYMENT office, 574 Johnson Street.

YOUNG MAN, TWENTY YEARS OF age, desires position. Thoroughly used to cars. Good character. Apply Box 8699, Colonist.

YOUTH (18), STRONG AND WILLING, wants farm work. Taken agricultural course. Room and board only, until experienced. Box 8641, Colonist.

YOUNG MAN WANTS WORK ON FARM. Can milk. Phone G 6334.

## 17A PAINTERS AND DECORATORS

PAPERHANGING, PAINTING, KALSOMINING; experienced. Phone G 6827.

PAINTING AND PAPERHANGING. LOW prices. Work guaranteed. E 4313

$3 PAPERHANGING LARGE ROOM—Double rolls, 20c up. Archer, G 2328.

## 17B SHINGLING

NEW AND OLD ROOFS, 50C PER square and up. Estimates free. E 6479.

## 17C CARPENTERS AND CONTRACTORS

ALTERATIONS, HOUSERAISING, CONCRETE work, repairs. O'Regan, G 7662, G 3258.

GUARANTEED REPAIRING. PHONE Robilliard & Jarvis, builders, E 9689.

RELIABLE CARPENTER WANTS WORK, day or contract; repairs. G 8169.

PLUMBING

FOXGORD, THE PLUMBER, IS NOW located at 1609 Gladstone. Phone.

## 18 SITUATIONS WANTED—FEMALE

CAPABLE WOMAN, WIDOW, WOULD like care of infant or small child. Box 8744, Colonist.

EXCELLENT COOK, HOUSEKEEPER, practical nurse; exceptional services given appreciative people. References. Box 8707, Colonist.

EXPERIENCED, YOUNG GIRL DESIRES position as housekeeper, by day or month; sleep out; good references. Phone E 0436.

ENGLISHWOMAN WANTS POSITION AS housekeeper or help in small family; experienced. E 1517.

EXPERIENCED DOMESTIC HELP — Phone G 6397.

STENOGRAPHER WILL TYPE LEGAL agreements; considerable saving. G 7412.

WIDOW, WHO HAS FEW HOURS' work daily, would look after home for widower. No children; no wage if good home. Good references; English. Box 8551, Colonist.

WANTED, BY EXPERIENCED WOMAN—Washing, cleaning, ironing, by day or hour. E 6198

WOMAN WOULD LIKE WORK IN grocery store, town or country; experienced, references. Box 8766, Colonist.

YOUNG LADY DESIRES POSITION AS nursery governess, or as companion. Phone E 2047.

## 20 NURSING AND CONVALESCENT HOME

HEALTH CENTRE PRIVATE HOSPITAL Royal Oak. Medical, chronic and nervous cases. G 4979.

## 21 PERSONAL

A PERMANENT WAVE OF CLEAN, constructive living is what this old world needs to put it on its feet. Three things must be maintained, namely: Proper eating, drinking and thinking! You will make no mistake in eating our coarse whole wheat bread (free from molasses, sugar or white flour), as it's one of Nature's foods that build and satisfy. Call at our store daily and profit thereby. Golden Loaf Bakery, 711 Fort Street.

AVOCADOES AND ALL FRESH FRUITS in season. We specialize in fancy baskets of fruit and dainty confections. Lilley's, 1409 Douglas, E 5511.

A CHANGE IS AS GOOD AS A REST—But eating at the Mayfair Cafe is also a distinct pleasure. 1011 Broad St., at Fort.

ALL ABOUT YOURSELF! YOUR PROBLEMS solved! Typed sketch and reading, 25c. Mme. Mobius, Balmoral Hotel.

A GRILLED KIPPER SERVED ON toast is most delicious. Askey's Fish Market, 624 Yates. G 7101.

A TREAT ALWAYS AWAITS YOU AT our store. Cream Puff Bakery, 840 Yates Street.

ADVICE, psychic readings, messages meetings, Tues., Thurs., 7:30 p.m., 635½ Fort.

A NEW SPRING TOP COAT FOR ONLY $16.50. Pritchards', 1229 Government.

ARMY PACK BACKS, HIKING EQUIPMENT. Army Supply Stores, 1105 Govt.

BROKEN YOUR GLASSES? — SAVE money on repairs. Gordon Shaw, Optometrist, Mfg. Optician, Woolworth Building.

BUREAU OF FEMININE HYGIENE. Nurse in attendance. Free advice. E 1650

BUY QUALITY MEATS—B. & G. MARKET, J. H. Mutton, 651 Johnson. G 3223.

"CHUT."—THE CHUT CHEF IS OFFERING the public a sweet, fruit chutney at a popular price. Give yourself a real treat. At your grocers.

CHARIS FOUNDATION GARMENTS, Made in Canada. Fitting salon, Madame Watts, 619 Fort St. E 9713.

COTTAGE TEA GARDEN, WESTING RD. Old-world charm. 25c. E 1354

CAR KEYS—ALL KINDS CAREFULLY cut. Waites' Key Shop. E 4713.

DRIVER'S CASH SERVICE STORE—Alberta butter, 31c lb, 3 lbs. 91c. Tasty cheese, 18c lb. Dates, 3 lbs. 18c.

DISTINCTIVE—NEW SWAGGER SUITS for Spring and early Summer. Gordon Ellis, Ltd., 1107 Government Street.

DOUGLAS CAFE—AFTERNOON TEAS, free teacup reading, Mme. Earp. Popular-priced meals, 7 a.m. to 12 midnight.

ENGLISH FOLK WILL LIKE OUR CARAWAY seed or rice cakes, 25c, delivered. Gordon Howard, G 8677.

ECZEMA, ITCH, PIMPLES, PILES. TRY Geo. Lee's Chinese remedy. 636 Cormorant; David Spencer; Hudson's Bay.

FLANNEL PANTS, YOUNG MEN'S MODELS that fit, $2.95. Pritchards', 1229 Govt.

LOCKS, LOCK REPAIRS AND KEYS. Waites' Key Shop. E 4713.

MADAM EILEEN, TEACUP READING with 35c afternoon tea. Sunshine Confectionary, 813A Fort.

NOTICE—ANTIQUES OF ALL DESCRIPTIONS wanted immediately, good cash prices paid. The Antiquary, E 0642. 921 Fort St.

PREMIER VACUUM CLEANER SERVICE and repairs. J. W. Higham. G 3559.

SUITS FROM $22.50, MADE TO MEASURE. Newest styles. Rankin, 734 Pandora.

SPIRELLA FOUNDATION GARMENTS—Office, 309 Stobart Blk. Phone G 0048.

"WORDS IN INK MAKE PEOPLE THINK"

THE PRINTED WORD IS THE BEST way to determine the success of your endeavor. Let an up-to-date printer handle your problems.

THE COLONIST
1211 Broad St. Phone G 5241
Printing, Lithographing, Bookbinding, Engraving

THE MILTON CO., 1844 OAK BAY Avenue. E 8811. Dainty lace wool scarves, 75c and 85c; white chamoisette gloves, 50c and $1.

WHAT IS IT? — THAT PRODUCES such wonderful and quick beneficial results? is the question asked by all users of the Miracle Mineral Water and Miracle Beauty Clay. If your druggist does not sell it, phone C. L. Bahnsen, 1330 Haultain St. Phone E 8971

WILL BOARD CHILD, ANY AGE. GOOD home, reasonable. Phone E 0749.

## 21A HAIRDRESSERS AND BEAUTY SPECIALISTS

HAIRDRESSING IN YOUR HOME: EXPERIENCED operator. E mpire 7302.

## Double Service in Want Ads

You can telephone your answers as well as your classified advertisements to The Colonist. Readers are often interested in Want Advertisements that do not carry the names or addresses of advertisers, but a Colonist box number. For the accommodation of those readers who find it inconvenient to write an answer, and to serve the advertiser better, we will take replies to Box Numbers over the telephone.

The Colonist service is available from 8 a.m. to 10 p.m., excepting Sundays. Phone E mpire 4114.

## 21A HAIRDRESSERS AND BEAUTY SPECIALISTS (Continued)

AN OIL BONAT WAVE, $5; ALSO $3 waves. Facials, haircutting, etc. Marie Franklina, 509 Beverley Bldg. E 8234

HAIRDRESSING BY APPOINTMENT IN YOUR HOME. PHONE G 4648.

"IN STYLE AND ART, A SHOP APART," means individuality at Ivy's Beauty Nook, 714 View Street. E 5115.

KEEP YOUR HAIR AND SCALP healthy with Harper Method treatments. 1207 DOUGLAS STREET, E 4926.

MAISON TYRRELL PARLORS, FOURTH Floor, Spencer's. No appointment specials between 9 and 10 a.m. daily; Shampoo and finger wave, 75c; shampoo and marcel, 75c; finger wave or marcel, 50c. Permanents from $4.00.

$1.98 PERMANENTS, $3 AND $5—LA France Hairdressers, 1309 Esquimalt, G 7443.

## 22 WILL TRADE

WILL TRADE WOOD FOR SEED POTATOES, oats, wheat, fruit or what have you? Write L. Boorcott, Sidney.

## 23 EDUCATIONAL

COACHING FOR ALL JUNE EXAMINATIONS. Special rates. Phone E 7194.

RADIO WIRELESS TELEVISION—Practical home study courses. For information write A. Birnie, 2229 Granville Street, Vancouver, B.C.

TUITION, AT HOME IF DESIRED, maths., etc. 2381 Lee Ave., E 6191.

THE ROYAL BUSINESS COLLEGE, 1006 Government St., G 6016. E. W. Sayer.

VICTORIA SCHOOL OF EXPRESSION, Mrs. Wilfrid Ord, F.T.C.L., M.R.S.T., 1005 Cook Street. Phone G arden 5525.

## 24 MUSIC

MISS FOX, PIANOFORTE TEACHER. Will visit pupils. 1054 Southgate. Phone.

SEMPLE STUDIOS, VIOLIN AND PIANO City Studio, E 3811; Oak Bay Studio, G 7765.

PLOWRIGHT'S — GUITAR, MANDOLIN, banjo school; 1116 Broad; E 4943, E 8093.

## 25 DANCING

ALL BRANCHES AND BALLROOM. Dorothy Cox, M.A.O.D., A.I.S.T.D., Eng. E 7639.

FLORENCE CLOUGH DANCE ACADEMY All branches dancing taught. E 2776

BALLET, ACROBATIC, TAP AND HIGHLAND dancing. Violet Fowkes' Studio, 1112 Government Street.

## 29 LOST AND FOUND

LOST — WHITE PURSE, CONTAINING personal belongings, pair glasses and house key, April 17, in Burns Hall. Finder notify box 8700, Colonist.

## 31 MONEY TO LOAN

REFINANCE YOUR CAR CONTRACT ON a smaller monthly payment. PACIFIC SALES CO., 1239 BROAD STREET.

WE HAVE THE FOLLOWING AMOUNTS to loan on first mortgage: $500, $750, $1,000 and $1,500. Apply Brown Bros., 314 Pemberton Building. Phone E 9632.

## 33 BUSINESS DIRECTORY

AUTO GLASS

REPLACEMENTS WHILE YOU WAIT. MELLOR BROS., LTD., 818 Broughton.

CHIMNEY SWEEP

HEARN, CLEAN SWEEP. CHANGE OF phone—now G 2343.

EMBOSSED STATIONERY

PRIVATE STATIONERY EMBOSSED IN any design or color. The Colonist Commercial Printing Dept., G arden 5241.

FLOOR SURFACING

V.I. HARDWOOD FLOOR CO., 707 Johnson; reduced prices. G 7214

WESTERN FLOOR, 454 GORGE ROAD. Old or new floors. E 6915.

GOLD

PRICES HIGHER THAN EVER—STODDART, the jeweler, 605 Fort St., near Government St.

HATTERS

HATS CLEANED AND BLOCKED, VICTORIA Hat Mfg. Co., 611 Yates. E 3515.

INSURANCE

FIRE, AUTO, INSURANCE — SEE LEE, Fraser & Co., Ltd., 1222 Broad St.

LAWN MOWERS

AT PEDEN BROS., 1410 DOUGLAS, G 5911, lawn mowers sharpened. Free delivery both ways. $1.00.

LAWN MOWERS COLLECTED, SHARPENED and delivered. Elves Bros., 1423 Broad Street. Phone E 0662; res. E 7083.

LEATHER GOODS

GENTS' BELTS, BUGGY STRAPS, large straps of all kinds; in stock or made to order. McMartin's, 718 Yates St.

LITHOGRAPHING

LITHOGRAPHING — LITHOGRAPHING, engraving and embossing. Nothing too large and nothing too small. Your stationery is your advance agent. The Colonist Printing & Publishing Co., Ltd.

ORIENTAL RUGS

WASHING, REPAIRING, ZACHARY ALYAN, native Armenian rug expert; highest references. G 6181.

PUBLIC STENOGRAPHERS

ETHEL SEYMOUR, 207 CAMPBELL Building, Douglas Street. Phone G arden 2525. Authors' manuscripts, law and general. Strictly confidential.

SHOE REPAIRS

WHILE YOU WAIT, YOUR SOLES ARE saved. Bob Hawkes' Shoe Repairs, 918 Trounce Alley, back of Union Bldg.

TRAVEL OPPORTUNITIES

SAVE MONEY — TRAVEL VIA UNITED STAGES. Fares from Seattle to Portland, single, $2, return, $3.50; to San Francisco, single, $9.50; return, $17.10; to Los Angeles, single, $15; return, $27.10; to Ottawa, single, $47.50; return, $74.50; to Montreal, single, $49.50; return, $77.50; to Chicago, single, $34.75; return, $59.20. De luxe sleeping compartments. Tickets and information, 1405 DOUGLAS ST. Phone G 2533. Room 808 Bank of Toronto Bldg., Victoria, B.C.

UPHOLSTERY

CHESTERFIELD SUITES MADE, RE-covered; expert workman; moderate charges. Mott, 727 View. G 8652, Rodd, cabinet maker.

WOOD AND COAL

ABSOLUTELY DRY NO. 1 CORDWOOD easy splitting, first growth fir, 12-inch lengths, $5.75 cord, 4-foot, $4.50 cord; sawn, 75c. White labor. E 2329.

ALL BEST AND BIG LOAD CEDAR, $1.50, cedar blocks, $1.25. E 6722.

SPECIAL SALE

BONE-DRY WOOD, REGULAR $3.50, now $3.00. G 3134, night, E 3182.

## 33 BUSINESS DIRECTORY (Continued)

COOPERAGE WOOD CO., G 1941. ALL kinds dry wood, very cheap, fifteen days.

COOPERAGE WOOD—KINDLING, $1.50; stove wood, $2.50; blocks, $3.00. G 2341.

COLWOOD MILLWOOD, $2.50 cd.; small millwood, $2.20 cash. C. D. Shaw, G7995.

CORDWOOD SPECIAL—4-FT., $4; 12-inch, $5. A. Bown, G 0029.

DRY KINDLING, $4.75 CORD; $2.75 ½ cord. The Heat Shop. G 2343.

FIR EDGINGS, $2.25 PER CORD, C.O.D. Cameron Wood and Coal Co. E 4139.

FIRST GROWTH, 4-FT., 2 CORDS $8.50 DOUGLAS FUEL. G 6576. E 9111.

KINDLING, $3 PER CORD LOAD. Dalziel Box Co., G 1422.

MALAHAT TYE MILL, 4-FT. SLABS, $3.75; can't be beaten; J. E. Painter. G 3541

NO. 1 FIRST GROWTH CORDWOOD, 4-ft., $4 cord; millwood, $2.50. E 8370.

SHAWNIGAN DOUGLAS FIR WOOD, 12-in slab, $3.25 cd.; mixed inside $3.75, inside blocks $5, cdwd. $6, kindling $5. E 3914. Sole agents, S.L. Lumber Co.

$3.00 PER CORD—FAMOUS SIDNEY wood. Rodger Wood Co., Alpha Street. G 2814.

$2.50 CORD, COLWOOD FIR MILLWOOD. Bruce Low & Co., G 4044.

$1.75 ½ CORD, $3 CORD, SHAWNIGAN Malahat dryland. G 6413 day, night.

## 34 PROFESSIONAL DIRECTORY

MASSEUR

CRYSTAL GARDEN TURKISH BATHS, Doc. H. Walton, professional masseur. Hours, 10-8 p.m., and by appointment. Lady attendant. Bus. E 2522. res. G 4550.

GRAD. SWEDE MASSEUR, H. LOWENBERG. Treatments home and hospital. G 3270.

OSTEOPATHIC PHYSICIANS

DR. VERNON B. TAYLOR, REGISTERED and licensed, 406-7-8 Belmont Building. Phone E mpire 7823.

ORTHOPEDIC MASSEUR

STIFF JOINTS, FOOT AND LEG ACHES relieved by manipulative massage. Painless, inexpensive treatment by W. J. Fraser, 106 Stobart Bldg. E 5943.

TURKISH BATHS

AND SWEDISH MASSAGE BENEFIT rheumatism, reduces weight. E. Van Becker, Metropolitan Bldg., opposite P.O. E 7835.

## 37 MISCELLANEOUS

SAWS, ALL KINDS, FILED, SET, gummed, etc. Phone W. Emery, 1567 Gladstone Avenue.

## 39 WANTED TO RENT—MISCELLANEOUS

WANTED TO RENT—RESTAURANT OR other business in Summer resort on Vancouver Island. Highest references. Mrs. Squire, 633 Government Street.

## 40 FOR SALE—MISCELLANEOUS

40A BUILDING MATERIALS

CLEAR SPRUCE AND CEDAR, LOW prices. Dalziel Box Co. G 1422.

FLOORING SPECIAL! 1x6 CLEAR, $25; Short lengths V-joint; veneer panels; sash and doors, shingles, lath, etc. R. A. Green Lumber Co., 2660 Maple St., G 7814.

SHINGLES REDUCED

HIGH-GRADE 3X AND 5X. DALZIEL Box Co., David St., G 1422.

NO. 1 XXX SHINGLES, $1.85 PER SQ. No. 2, 16-inch shingles, extra thick, $1.25 per sq. McCarter Shingle Co., Ltd., E 4413.

LUMBER FOR EVERY PURPOSE — Large stocks; lowest prices. Wood-grained Gyproc, etc. The Moore-Whittington Lumber Co., Ltd. G 3211 or E 2911.

SIDNEY SPEEDY SERVICE

SHORT lengths siding, flooring and V-joint at attractive prices. These short lengths can be used on many small jobs at a saving to you. All grades carried in stock.
SIDNEY LUMBER CO., LIMITED
2116 Government Street
Phone G 2515

STAR GRADE SHINGLES $1.50 PER squares. Dalziel Box Co., David St. Phone G 1422.

USED LUMBER — DOORS, WINDOWS, bricks. George Dodd, E 5171.

WE HAVE A LIMITED NUMBER OF damaged sash and doors for sale cheap. Canadian Western Woodworkers, Garbally Road. G 4012.

40B CLOTHING, FURS, SHOES, ETC.

FOR SALE—LADY'S AND GENT'S RIDING boots, sizes 5 and 7. Mrs. Jowitt, 621 Fort.

GIRL'S SCHOOL TUNIC, CHINCHILLA coat, etc.; also "Book of Knowledge," splendid condition. E 1794.

40D FURNITURE

BUNGALOW FURNITURE WANTED AT once for cash
BUT IT MUST BE GOOD
Willows, Plowman Co., 705 Johnson St.
"BETTER CLASS" Used Furniture
Phone G 4424

FOR SALE — BRAND NEW THREE-piece Chesterfield suite, latest design, $70. Phone G 1195.

FOR SALE — GOOD COOK STOVE, cheap; also table and lounge. Apply 1120 Burdett. E 7637.

FURNITURE REPAIRED AND CRATED. Redfern, 1018 Fort, E 2343.

IT HARDLY PAYS TO THINK OF RE-covering when you can have an entire change for just about the same amount. For instance, we are featuring a beautiful heavy silk Chesterfield Suite, latest design and best construction, for $89.50. This defies even comparison. See it in our window.
MacKINNON & RAWLINSON
754 Yates St. E 7524 Opp. Dominion Hotel
Chesterfields of Distinction

LIGHT OAK COMBINATION BOOK-case and desk, $12.50; a very attractive standard lamp, $4.50. Square Deal Furniture, 719 Fort Street.

NEARLY NEW FURNITURE—WALNUT bedroom suite, Chesterfield suite, range (4-hole), Singer machine, Simmons bed. Phone G 1896.

40E MUSICAL INSTRUMENTS

BEAUTIFUL WILLIS PIANO, JUST LIKE new, cost $550 three years ago; a great bargain for someone at $195. Easy terms arranged. Hudson's Bay Company, third floor.

FINE SELECTION OF USED PIANOS, standard makes. Very easy terms. Prices from $95 to $150. Fletcher Bros.

KAHN PIANO, IN GOOD CONDITION. Will sell cheap. Phone E 1792.

PIANOS—SEE US FOR EXCEPTIONAL bargains in slightly used Willis instruments. Practice pianos as low as $60. Willis Pianos, Ltd., 720 Fort Street.

VIOLONCELLO WITH BOW AND CASE, nearly new, $49. Phone E 4795.

40F RADIO

A KOLSTER RADIO - PHONOGRAPH combination, new tubes, excellent condition, cheap for cash. See owner, 738 Pissard.

BARGAINS! SETS, SPEAKERS, ELIMINATORS, parts; prices cut to clear stock. Young's Radio Shop, 759 Fort St., E 0741.

THE LATEST MODEL 1934 DICTATOR mantel model, 5 latest type tubes, with short wave police band. Sensational value at $39.50. Easy terms arranged. Hudson's Bay Company, third floor.

WESTINGHOUSE PERSONAL RADIO, used only two months. Phone E 8991.

1934 TABLE MODEL RADIO. PHONE Weeks, G 3325.

1934 WESTINGHOUSE CONSOLE, LONG and short wave, $69.75. Philco long and short wave, $39.50; 9-tube 1934 battery sets, $49; also electric radios for hire by week or month. Aaronson's, 1328 Govt. St. G 4722.

40H NURSERY STOCK, PLANTS, ETC.

A CLEARANCE OF DAHLIAS, GLADIOLI, perennials and rock plants, half price. Stewart, Tattersall Drive. E 6693.

B.C. ELECTRIC SULPHATE OF AMMONIA, for lawns, farms, orchards, shrubs, gardens, greens, etc. 100 lbs. of B.C. Electric sulphate of ammonia is equal in nitrogen to 4,000 lbs. good stable manure. Interesting folder and directions for use on application to B.C. Electric Railway Co., 1601 Douglas Street.

BAMBOO RAKES, 15C, OR 2 FOR 25C. Hatt's Hardware, 1419 Douglas St.

## 40 FOR SALE—MISCELLANEOUS (Continued)

CHRYSANTHEMUM PLANTS, FINE named varieties. 3167 Fifth Street. Phone G 2310.

FOR SALE—SOIL, MANURE, CINDERS, gravel, filling, rock. Delivered. E 8481

OUR CITY SHOWGROUND IS NOW open. Call and see it at Layritz Nurseries, Ltd., 750 Fort, G 3733.

QUALITY GLADIOLI BULBS, 25c DOZ. up. E 2996, G. Cambray, Lake Hill.

40K BICYCLES AND MOTORCYCLES

A NEW COVENTRY EAGLE LIGHT-weight will provide you with the cheapest possible transportation. $168, on easy terms. R. Shanks & Sons, 918 Fort Street.

BICYCLES—$12.50 TO $22.50; DUNLOP tires, 95c; tubes, 25c; bells, 15c; set mudguards, 75c. Aaronson's, 1328 Govt. St.

FOR SALE—GENT'S C.C.M. BICYCLE; double drop bar, 3-speed, accessories, good condition; $25. Colquitz 8T.

LADIES' BICYCLES, ONE C.C.M., $15; two others, $19 each. Four C.C.M. double bar models and many single bars at most reasonable prices. It will pay you to see these bargains before buying. Harris' Bicycle Store, 744 Fort Street.

OUR REBUILT BICYCLES ARE COMPLETELY taken down, and all bearings and parts are replaced where needed. Price is not the only factor in selecting your rebuilt machine. C.C.M. Flyer, $37.50; boy's 20/16 frame, $19; gent's 24-in., $19; Massey 22-in., $20; lady's English Parason, $25; lady's Perfect, $32.50. Robinson's, 1330 Broad Street (opp. Colonist). E 6213.

SPRING OVERHAULING IN FULL swing. Enjoy your rides better by having us put your bicycle in first-class condition. New and rebuilt cycles, tires, accessories. B. J. Smith, opp. Hudson's Bay, G 7234.

40L STOVES AND RANGES

ABSOLUTELY THE BEST PRICE PAID for stoves, heaters, etc. G 6634

FAWCETT RANGE, STEEL TOP, WARMING closet, waterfront, only $28.50. Carter's Stove Store, 622 Fort St., E 3511.

SEE THE BRIGHAM OIL BURNER WITH 45 gallons of stove oil free, $51. G 1361.

LARGE CABINET CLARK JEWEL GAS range with Loraine oven, heat regulator and automatic lighter. Excellent condition. For quick sale, $50. E 8685.

LARGE FRENCH COAL RANGE, WITH two ovens, suitable small hotel or restaurant; a bargain. E 4410, mornings.

MOFFATT ENAMEL GAS RANGE WITH oven, very little used, $25. Owner, E 5956.

USED RANGES — BARGAIN RANGE clearance at prices from as low as $10. Hatt's Hardware.

WONDER RANGE — SMALL 6-HOLE range with coils. Enamel trim. First class condition. Bargain at $35. Hatt's Hardware.

40X MISCELLANEOUS

ALARM CLOCKS, 89c; FIELD GLASSES, $4.75; prismatic glasses, $22.50; ratchet fishing reels, 65c; 100-ft. aerials, 45c; 2-ft. rules, 15c; 201A tubes, 50c; new Dunlop tires, 95c; inner tubes, 25c; electric radios, $15; spectacles, all sizes, $3.75. Aaronson's, 1326 Govt. St.

ATTENTION, GENTLEMEN! SAVE 50% on your sanitary requirements, shaving creams, etc. Cash sales 8.30 to 1.30 p.m. Enclose 3c stamp for mail order catalogue. National Requisites, 543 Granville, Vancouver.

A BARGAIN! 2 ONLY SLIGHTLY USED refrigerators at sacrifice prices. These must be sold to make room for new models. MURPHY ELECTRIC CO., LTD., 751 YATES. Agents for Kelvinator.

ABSOLUTELY RELIABLE — BURRELL'S English white lead, white zinc and Calcutta linseed oil. The Staneland Co., Ltd., 640 Fort Street, G 1914.

ALL-BLACK SOIL, ROCK FOR ROCK gardens, terraces. Manure. E 3977.

A BARGAIN—AUTO TENT IN A-1 CONDITION for $12.50. Phone E 9554.

BIG DROP IN BUTTER—OUR PRICE, 3 lbs., 79c; sugar, 20 lbs., $1.50; Five Roses flour, 49 lbs., $1.65. Jones' Cash & Carry, 1802 Cook St. G 3131.

BEATTY WASHER, RAISE AND LOWER basket; for balance of payments. Box 6715, Colonist.

BRIGHAM OIL BURNER, $51.00, now being demonstrated at B.C. Hardware, 718 Fort Street.

BEDROOM FURNITURE, 2 BICYCLES in good condition. Phone E 4696.

BABY BUGGY, WICKER, $10; GOOD condition. Phone E 1029.

CASH REGISTERS, NEW AND REBUILT, on easy terms. Paper rolls, ink ribbons and repair service. National Cash Register Co., 1421 Government St. E 0521.

CALL US FOR FREE ESTIMATES ON repairs to all makes of electric washers. No obligation. Phone G 7511.

COW MANURE, $4 DOUBLE LOAD; cinders, $3 per load. G 6637.

ELECTRIC MACHINE (SINGER), WALNUT console model, like new. G 4044.

FOR SALE—MILLION FEET TIMBER, Cowichan district, good truck show. Easy terms. Apply Box 6750, Colonist.

FOR SALE—SPIC-SPAN, IN A1 CONDITION; for quick sale $7.50. Phone E 3666.

FOR RENT — VACUUM OR ELECTRIC floor polisher, $1.00 day delivered. Phone G 5033.

GENERAL ELECTRIC REFRIGERATOR, tent, camp bed, table and stools, wardrobe trunk; Columbia cabinet gramophone and 75 good records, $10. Northern Electric vacuum cleaner, perfect condition, $6; walnut music cabinet, $10. Home Auto Camp, 595 Gorge Road.

HOSPITAL BEDS, INVALID CHAIRS, for sale or rent. 524 Gorge Road West. G 6038.

JERSEY MILK FROM OUR OWN COWS on premises. We deliver Gorge and Burnside districts only, 10c per quart. Fresh eggs, new laid daily. Phone G 5896.

JERSEY MILK, 11 QUARTS, $1; 5c PINT. Early morning delivery. E 1955.

NEW ELECTRIC 5-GAL. COFFEE URN and heater, cost $67, sell for $44.50. Apply Cowichan Merchants Ltd., Duncan, B.C.

NOW IS THE TIME TO SEE ABOUT your awnings, for store or house. F. Jeune & Bro., Ltd., 570 Johnson St. G 4632.

REPAIRING OF ELECTRIC WASHERS, sewing machines, vacuum cleaners. 728½ Fort St. G 3021.

SAVE $35—NEW REMINGTON PORTABLE, guaranteed for 1 year, $40 cash. W. Brady, 811 Fort Street.

SIX-HOLE MONARCH RANGE. ALSO Lloyd's English baby buggy. 3145 Quadra Street.

USE ALABASTINE FOR WALL AND ceiling decoration: twenty-one tints, easy to apply, will not rub off. Harte-Andrews Paints, Ltd., 711 View St. G arden 4713. We deliver.

4-CYLINDER FIAT ENGINE, SUITABLE for boat; overhauled. 3247 Alder.

USED
ELECTRIC REFRIGERATORS

Electric refrigeration is a necessity in any home. Constantly cold and an unlimited supply of ice at all times. Here are two exceptional bargains.
COPELAND .......................$75.00
FRIGIDAIRE .....................$99.00
Installed in your home on easy terms.
KENT'S
841 Yates St. Phone E 6013

3½ IN GOULD'S CENTRIFUGAL PUMP with gas engine; will deliver 200 gallons per minute against 120 ft. head. Can be operated 10c per hour; suitable for irrigation or small scale hydraulicking pump with engine, cheap for cash. Phone G 1518 after 9 p.m., or apply Box 8785, Colonist.

EX-PRESS YOUR SALES MESSAGE THROUGH OUR PRINTING PRESSES

Let us create of your next printing order an investment.

THE COLONIST
1211 Broad St. Phone G 5241
Printing, Lithographing, Bookbinding, Engraving

10,000 BOOKS, 5 CENTS TO $50 — Book Nook, 738 Fort. E 2011.

ANNOUNCEMENT

THE NEWTON ADVERTISING AGENCY
Is Now Being Operated Under the Name of
MONKS' MULTIGRAPH LETTER SERVICE
at
921 GORDON ST. (V.I. Coach Lines Bldg.)
Phone G 5211

## 41 WANTED—MISCELLANEOUS

ABSOLUTELY BEST PRICES PAID FOR your antiques, furniture, Georgian silver, china, glass, old gold jewelry. Don't sell to break up, we will pay you double the price if in good condition. O'Brien's Antique Shop, Belmont House (opposite Empress Hotel).

A REPUTATION FOR PAYING HIGHEST prices for rags, bottles, tools, stoves, furniture, or anything you wish to dispose of. We call anywhere, any time. G 4752.

ATTENTION! Bring your gold direct to a smelting co. for highest valuation. Pacific Gold Smelting, 609 Yates. G 2724.

CARPENTER WANTS HOUSE OR BUILDING to wreck. Phone G 7058.

GOLD! REAL LIVE CASH FOR YOUR old gold and silver. Spurgeon, 613 View.

NOTICE—ANTIQUES OF ALL DESCRIPTIONS wanted immediately, good cash prices paid. The Antiquary, E 0642. 921 Fort St.

OLD GOLD

OBTAIN ROSE'S VALUATION. Jewelers for twenty years. Highest prices paid in merchandise or cash. 1013 Gov't Street.

UP TO $20 EACH PAID FOR INDIAN Head cents; half cents, $125; large copper cents, $500, etc. Send 15c for list. Romanocoinshop, Springfield, Mass.

WANTED TO PURCHASE — SECOND-hand Hardy or Farlow trout fly rod, reel, etc. Also English saddle. Write description and price. Box 6649, Colonist.

WANTED—CAST IRON STOVE, WITH oven, 4 or 6 holes; good condition. Greenwood, R.R. 2, Victoria.

WANTED — PIPE THREADING AND cutting tools, also threading machine, for cash. Phone G 2434.

## 42 POULTRY AND LIVESTOCK

HATCHING EGGS

CUSTOM HATCHING, 3c per egg. Leghorn chicks. Palmer, McKenzie Ave., G 1339.

42A POULTRY AND SUPPLIES

A FEW MORE WHITE LEGHORN BABY chicks, 12½c each; two-week-old chicks, 15c each. Arthur Adams, Lake Hill. G 1338.

BARNEVELDERS—EGGS FROM CAREFULLY selected pen. Can spare a few settings, $1 per 15. Waddell. Phone E 9762.

CORNISH GAME, BLACK JERSEY Giant; also pheasant settings. Mrs. Pawdry, Cobble Hill.

HATCHING EGGS—REDS, BARNEVELDERS, Sussex, 5 cents each. Barnes, 1245 Tattersall Drive. E 4318.

LIGHT SUSSEX BABY CHICKS — 20C each, $18 100, ready Saturday, 28th. Hatching eggs from now on, $7 per 100; blood tested stock. Our Sussex are bred for meat and eggs. R. Victor Robinson, R.R. 1, Royal Oak.

LEGHORN COCKERELS, 5 WEEKS OLD, 10c. Phone G 1244.

THE HATCHERY, SWAN ST. E 0091. Custom hatching. Setting Thursdays.

WHITE WYANDOTTES, BLOOD TESTED, Winter layers. Pullets laid 70 per cent all Winter months. Large brown hatching eggs 5c each. E 1311.

WHITE LEGHORNS AND
WHITE WYANDOTTES
Vigorous, High Producing Strains
Write for Catalogue and Price List which gives information on feeding poultry
L. F. SOLLY
Lakeview Farm Westholme, V.I.

42B HORSES

BAY MARE, BEAUTIFUL HUNTER type, 6 years, sound and well-mannered, splendid jumper. A certain prize winner. Price reasonable. Apply A. Ransome, Richards Trail, Duncan.

FOR SALE—ONE RELIABLE WORK horse, hardened to work, $90. Apply W. E. Heal, Royal Oak.

WANTED — HEAVY TEAM HORSE. Phone Belmont 67.

42C CATTLE

FOR SALE—3 FRESH GUERNSEY cows. Lonsland, Granville Avenue, off Burnside.

FOR SALE—GRADE JERSEY COW, SIX years old, fresh. Phone Belmont 11M.

GOOD MILCH COW, MUST BE FRESH, young, gentle. Box 8737, Colonist.

JERSEY COW, 5 TO 6 GALLONS MILK. G 1383.

42E GOATS

FRESH GOAT, GIVING 3 QUARTS, $10. A. Morris, Cedar Hill Crossroad, near C.N.R. track.

FOR SALE—SAANEN GOAT; GOOD milker; just fresh; $12. F. Riggall, Christmas Avenue, Mt. Tolmie.

FOR SALE — GOAT, FRESH, GOOD milker, very gentle. 207 Sims Avenue.

SAANEN GOAT, NEWLY FRESHENED, cheap for quick sale. 1237 Walnut St.

42F DOGS

BENBOW'S WILL PUT YOUR DOG IN shape for the show. Start now. Pet Shop, 1412 Douglas Street.

MALE PEKINGESE PUPPY FOR SALE, reasonable. Apply 1605 Haultain St.

TRAINED WHIPPET (BLUE FEMALE), cheap. 1017 Monterey Avenue.

42X MISCELLANEOUS

FOR SALE—HEAVY WAGON, PLOUGH and harrow. Phone 34G, Sidney.

GOOD CURED TIMOTHY AND MIXED hay. W. D. Michell, 12F Keating.

## 47 ROOM AND BOARD

AT "ILLAHIE" (A HOME), NEAR THE park and ten minutes from town; bright, modern. 940 Fairfield Rd. E 3831.

ARE YOU LOOKING FOR COMFORTABLE home? 710 Linden, near Rockland.

AT FIRWOOD LODGE, 905 COOK — Select room and board. E 5625.

AT SEAFRONT, 1362 DALLAS ROAD; attractive, homelike. G 4474.

AT 2842 DOUGLAS—HOME COMFORTS. Reasonable. Walking distance. G 7732.

CHERRY BANK, PRIVATE HOTEL. Rates $2.00 daily, $12.50 weekly, $35.00 monthly and up, including all meals. Five minutes from centre of city. Jersey milk and farm produce from proprietor's own farm. 818 Quadra St. G 0198.

COMFORTABLE ROOM AND BOARD, 1009 Cook St., near Rockland.

"CRAIGMYLE" — PAYING GUESTS, moderate. 1037 Craigdarroch. G 0031.

COMFORTABLE ROOM AND BOARD for one or two gentlemen. 221 Ontario.

HOME-LIKE, EXCLUSIVE, MODERN. Low rates. Garage. 330 Moss Street.

LADY, LIVING ALONE, SEAFRONT, would like one or two guests. Box 8748, Colonist.

NICE, LARGE BEDROOM, TWIN BEDS, by day, week or month, breakfast and dinner. E 0675.

OAK BAY, SELECT PART, NEAR BUS and car. Widow, no children, would receive paying guests. Box 8182, Colonist.

SUPERIOR HOME. TWO BUSINESS ladies; large room, $25 month. E 4937.

"THE OAKES," 1146 ROCKLAND AVE. Rates $30.00, $35.00 monthly. E 0443.

"THE GROVE," 998 BANK, E 5653 WITH or without meals. Oak Bay car.

WANTED—ELDERLY LADY OR GENTLEMAN to share expenses and comforts of a guest home, good garden. Phone E 3237. Address Mrs. Else, 886 Cloverdale Ave.

## 49 ROOMS TO RENT

49A FURNISHED

A HOME, CENTRALLY LOCATED, REASONABLE monthly, transient rates, h. and c. water. YALE ROOMS, 711 Johnson.

COMFORTABLE FURNISHED ROOM, with or without board, near car and beach. Apply 302 Irvine Road.

THE HOTEL DOUGLAS

IS OFFERING EXTREMELY LOW RATES for transient and permanent guests. Inspection invited.

LARGE, SUNNY BED-SITTING-ROOM, private bathroom, fireplace, suit business man or girl, ideal situation. 1035 Belmont Avenue. G 1070.

"THE GROVE," 998 BANK, E 5653 WITH or without meals. Oak Bay car.

VICTORIA'S FAMILY HOTEL
Rates $1 and Up
HOTEL CECIL
Blanshard at Johnson

UNDER NEW MANAGEMENT—ST. FRANCIS Hotel, 854 Yates. Sleeping rooms $1 per week single, $1.50 double. Large reading-room, shower. Inspection invited.

## 49 ROOMS TO RENT (Continued)

1120 RICHARDSON — WELL FURNISHED rooms, attractive home, beautiful surroundings, walking distance, ready May 1; breakfast if desired. E 8634.

## 51 HOUSEKEEPING ROOMS TO RENT

1178 FORT, FURNISHED OR UNFURNISHED, with kitchenette; quiet.

51A FURNISHED

A COMFORTABLY FURNISHED ROOM, with gas range, h. and c. water. Other rooms with convenient kitchenettes. Low rates. Central. Devonshire House, 732 Fort. G 0183. Opp. Piggly Wiggly.

A LARGE FRONT ROOM, SPOTLESSLY clean; quiet, refined home; reasonable rate to suitable tenant. E 3473.

ATTRACTIVE TWO-ROOMED SUITE; all conveniences. Low rent. 313 Vancouver St.

ATTRACTIVE HOUSEKEEPING ROOMS, all conveniences. 441 Vancouver. E 9597.

A FURNISHED BED-SITTING ROOM, kitchenette, with sink; close in. Phone E 2843.

A WELL-FURNISHED BED-SITTING-room, fully-equipped kitchenette, $15 monthly; extra bedroom if desired. E 8473.

AT 805 CORMORANT—COSY, CONVENIENT housekeeping rooms, hot and cold water in rooms, gas, phone. Reduced rate.

AT 734 HUMBOLDT, JUST OFF DOUGLAS St., from $3.00 weekly. E 6474.

AT OLYMPIC, 1120 MAY—COSY BED-sitting-room, kitchenette. E 4074.

A TWO-ROOM SUITE; ALSO SINGLE, with kitchenette; clean. 1124 Fort.

AT 1145 ROCKLAND—HOUSEKEEPING room, heated, all conveniences. E 9112.

AT 733 VIEW—HOUSEKEEPING ROOMS, half block from Spencer's. G 5989.

COSY FOUR AND TWO-ROOM SUITES, housekeeping rooms, bedrooms. RITZ HOTEL, 710 Fort Street. G 7159.

FURNISHED OR UNFURNISHED SUNNY rooms, open fireplace, private bathrooms, kitchenette; beautiful situation in 3 acres. G arden 1070.

FRONT BED-SITTING-ROOMS, KITCHENETTES; furnace; $8, $10 month. E 3465.

"KILMORLEY," 635 SUPERIOR; COMFORTABLE, homelike, nice location; gas. E 7661.

LARGE FURNISHED HOUSEKEEPING rooms; all conveniences. 839 Pandora. E 7779.

LARGE FURNISHED HOUSEKEEPING room with kitchenette. 1192 Fort.

LARGE, BRIGHT ROOMS — 1085 Yates.

NEWLY RENOVATED; NEW MANAGEMENT. Delhi Hotel. One and two-room suites. Moderate. 617 Yates. G 0227.

ONE HOUSEKEEPING AND 2-ROOM suite, with private bath; central. E 7905. 803 Blanshard.

VICTORIA HOUSE, 1114 ROCKLAND. Small apartment, kitchenette, hot and cold water; quiet, comfortable. G 2529.

WELL FURNISHED ROOM, CLOSE TO Parliament Buildings. 241 Belleville. E 5365.

2 ROOMS, KITCHENETTE, VERANDA; also single bedroom. 1119 Princess.

1010 LINDEN, corner Rockland. Furnished, unfurnished; ground floor; fireplace, kitchenette, gas, all conveniences.

$6 MONTH—FRONT HOUSEKEEPING room. 3041 Albina Street, close Gorge Park.

$8 — WELL FURNISHED, CLOSE IN, for one quiet person, lady preferred. 1018 Mason Street.

3 UNFURNISHED ROOMS ON CAR LINE, $9, including water and bathroom. Phone E 8821.

919 VANCOUVER—CLEAN; MODERATE rates. Walking distance. G 2392.

51B UNFURNISHED

UNFURNISHED AND FURNISHED rooms, conveniences. Phone E 1972.

## 53 FLATS AND APARTMENTS TO RENT

921½ FORT ST., 3 ROOMS, INCLUDING water ......................$17.00
1009 SOUTHGATE ST., 4 rooms, modern ......................17.50
FERNWOOD RD., 4 rooms, excellent shape, including gas range......22.50
2811 McBRIDE ST., 4 rooms, good condition ......................17.50
P. R. BROWN & SONS, LTD.
1112 Broad Street Phone G 7171

OAK BAY

4-ROOM modern suite, newly decorated; range installed; free water ........................ $12.50
J. N. HOLLAND 208 Pemberton Blk.

A BRIGHT SUITE AT MT. DOUGLAS, just decorated, in select building. Looks over lovely grounds. A block to Victoria's prettiest public park and tennis courts. Handy to beach and links. Attractive rates. Phone E 4622.

APARTMENT TO SUBLET—COMPLETELY furnished. Living-room, fireplace, bedroom, kitchen, bath. All outside rooms; garden. Marylyn Apartments, 1195 Fort. E mpire 9253.

A FURNISHED GROUND FLOOR APARTMENT, kitchen, bedroom, bathroom, living-room, open fireplace, overstuffed furniture, near beach and park. $35.00, light, heat. G 5067. 150 Government St.

APARTMENT NORMANDIE — NICELY furnished single and double suites, also ground floor 3-room unfurnished. E 6294.

A 3-ROOM SUITE, QUADRA APARTMENTS, with gas range, built-in beds, steam heat, for $25. Empire Realty Co., Ltd., 1008 Broad Street.

APARTMENTS, FURNISHED, TWO AND three rooms, from $14.00 month; close to High School. Inquire 1251 Pandora Avenue, E 2646.

GABLES

APARTMENT NOW AVAILABLE—FURNISHED or unfurnished. Frigidaire. Linden at Fort.

A MODERN 4-ROOM APARTMENT—well decorated. Apply Linden Apartments, or Phone G 7241.

ATTRACTIVE PART OF FOUL BAY—Four-room flat; garage. Phone mornings or evenings, E 9080.

ATTRACTIVE PROPOSITION, FURNISHED or unfurnished. 340 Linden Ave.

AN ATTRACTIVELY RENOVATED 3-roomed, unfurnished suite, Fairfield, $22.50. E 2804.

A FURNISHED APARTMENT, 2 BEDROOMS, living-room; $19.50 month. Apply 1291 Pandora Avenue, E 2849.

AT THE TREBARTHA, 1049 VIEW—Fully modern suites. Best value in city, $15.00 up. Fireproof building. E 9728.

ALVIN APTS. — SMALL MODERN, heated apartments; every convenience. 1009 Johnson.

AILSA, 920 COOK — ATTRACTIVE, well-kept modern suites. Moderate rates. Nice neighborhood. E 0961.

AT MOUNT EDWARDS, FURNISHED or unfurnished suite (two bedrooms). E 4923.

A NICELY FURNISHED FLAT IN James Bay. Particularly pleasant; quiet and spotlessly clean. E 6473.

AT 645 DUNEDIN STREET, BRIGHT ground floor apartment. G 7782.

A SMALL FURNISHED FLAT, GLADSTONE Avenue. Phone G 3185.

ARGYLE COURT, 424 LINDEN—WELL heated. Vacant May 1. E 9963, G 1851.

BUSINESS WOMAN'S, FURNISHED; also unfurnished larger flat. 649 Simcoe. G 1459.

BEAUTIFUL, LARGE, SUNNY APARTMENT, facing Stadacona Park (nothing nicer). Apply 1505 Elford. E 0480.

BROADWAY COURT, 443 SUPERIOR, coming vacant. Sunny front suite, partly furnished. Well heated. E 3022.

BELL APARTMENTS, 1017 COOK ST. — Three-room heated suite. G 1462.

CHARMING THREE-ROOM UNFURNISHED suite at Oak Bay, modern; lovely outlook, beautiful surroundings. Very low rent. Apply Munday's Shoe Store, 1203 Douglas St.

COMFY, SMALL APARTMENT SUIT ladies or couple, lovely district, central. 1505 Elford St. E 0480 or G 5850.

CORAL COURT; EVERY COMFORT; close in; sea view. 434 Simcoe. E 0717.

DUCHESS APARTMENTS — CHOICE suite available May 1, seen any time. E 6940.

FURNISHED FOUR-ROOM FLAT; 3-piece bathroom, separate entrance, garage, $30, vacant May 9. 340 Beckley Avenue, James Bay.

HAMPTON COURT — UNFURNISHED apartments, sitting-room, dining-room and one or two bedrooms. G 5611.

# A Mart for Busy Readers—Property for Sale or Trade

**53 FLATS AND APARTMENTS TO RENT (Continued)**

HUMBOLDT APTS.—ROOMS, HEATED, furnished, $2.50 up. Close in. G 0128

LEE OAKS—FULLY MODERN APARTment, three rooms. Apply on premises or to Pemberton & Son, Ltd. Phone G 8134.

LADY WOULD RENT PART OF PLEASant convenient home, near park and town, to quiet couple. 882 Heywood Avenue.

MARINE CHALET, OAK BAY—FURnished kitchenette apartments; steam heat, electric refrigeration; near beach, car line, golf links. Apply The Royal Trust Company, 1202 Government St. E 4138.

MODERN FIVE-ROOM SUITE, ALMOST completely furnished, in select locality; very modern; low rent. Apply Mundy's Shoe Store, 1203 Douglas St.

NIAGARA APARTMENTS—4 ROOMS, 2 bedrooms, heated, $28. E 4181.

OAK BAY—TWO ATTRACTIVE ROOMS, newly decorated and furnished; gas; sea view; $12.50. Box 8772, Colonist, or Phone E 7890.

ONE OR TWO-ROOM SUITE, HOUSEkeeping or sleeping and sitting-room; centre of city; very moderate. 1319½ Broad.

PARTLY FURNISHED—THREE ROOMS, bathroom, modern, lovely location. G 1067. 133 Cook.

ROCKLAND AVENUE—SPACIOUS FIVEroom unfurnished suite in duplex; containing living-room with gas mantel, dining-room, kitchenette with gas range, two bedrooms, bathroom; automatic oil heat. Garage. Phone G 5463.

SUBLET APARTMENT, FIVE MINUTES from town; two bedrooms. Apply Suite 20, Savoy Mansions.

SEACROFT—LUXURIOUS SEA VIEW apartment; all-electrical; garage. Phone G arden 5111.

SMALL APARTMENT, FURNISHED; open fireplace; garage. Phone E 7772.

SCOTT APTS.—COMFORTABLE ROOMY suites. Reasonable rates. E 6311.

BEVERLEY HOTEL APARTMENTS
724 Yates Street, Off Douglas
"Next Door to Everything in Town"
TOURISTS—A welcome awaits you at this homey hotel. Ideal housekeeping rooms, bedrooms and suites at reasonable rates by day, week or month. Free gas, light, phone, elevator. Large comfy lounge. Phone E 5814 J. A. Griffith, Prop.

TUDOR MANOR, 1035 FAIRFIELD RD.—Two bedrooms, living-room, refrigerator, garage, $30. Apply there, or Janitor, Beaconsfield Apts., 906 McClure Street.

TWO SUB-LET—AT THE BURDETT, furnished apartment; attractive location near Cathedral. All modern conveniences. Priulidaire. G 7444, after 6 p.m.

THREE-ROOMED UNFURNISHED SUITE with bath, kitchen range installed. Rent $15.00. Empire 3120.

THE SAVOY MANSIONS WILL BE your choice if you desire quiet and comfort at moderate cost. G 6622.

THE WOOLWORTH FOR BUSINESS people. Moderate rentals. E 7092.

UNFURNISHED APARTMENT, AT 1054 Southgate; bungalow type, 4 rooms, modern; built-in furniture; newly decorated; surfaced floors; light.

WATERFRONT COTTAGES AND FURnished suites at the Gorge, $12.50 per month up. Victoria Tourist Camp. G 2218.

$15 MONTH UNFURNISHED—5 NICE bright rooms with lino on floor, spotlessly clean; gas and garage; near Kings Road. Phone E 1910.

**55 HOUSES TO RENT**

FIVE ROOMS, HEATED; ELECTRIC range, hot and cold water. Garage. E 6384.

FURNISHED, 7 ROOMS, FURNACE, GAS, tubs, garage, water, $20. G 6429.

**55A FURNISHED**

BY GOLF LINKS AND SEA, LOVELY view from every room. Well-furnished, modern home, wall arranged for entertaining. Large drawing-room, fine library, three double and two single bedrooms, two baths, three toilets, Oil-o-Matic hot water. Available now and would lease for one year.
PEMBERTON & SON, LTD.
626 Fort St. Phone G 8124

HOLLYWOOD CRESCENT—5 - ROOM cottage, on waterfront, fully furnished ..... $30.00
BEECHWOOD AVE.—5-room stucco bungalow, garage in basement, good garden ..... 45.00
ESTEVAN AVE., near Willows Beach —4-room stucco bungalow, fully and comfortably furnished. Available for rent for Summer months ..... 45.00
DEWDNEY AVE., adjoining Uplands —5-room modern bungalow, fully furnished; good garden ..... 60.00
SYLVAN LANE—Fully modern six-room house, well and attractively furnished; hardwood floors and every modern convenience.. 75.00
A Number of Other Similar Houses
PEMBERTON & SON, LTD.
625 Fort Street Phone G 8124

FIVE-ROOM STUCCO, OAK BAY; lovely sea view; fully furnished; six months ..... $35.00
FIVE-ROOM STUCCO, Fairfield; furnace and garage; fully furnished; six months ..... 40.00
FOUR-ROOM STUCCO, Oak Bay; furnace and garage; fully furnished.. 40.00
THREE ROOMS and dinette, stucco duplex, fully furnished; July and August ..... 45.00
EIGHT ROOMS, Belmont Ave.; fully furnished; three bathrooms; three months ..... 45.00
SEVEN ROOMS, Uplands, lovely home, beautifully furnished, six months or longer ..... 80.00
SIX ROOMS, Somass Drive; new stucco, fully modern; sea view; Summer months ..... 50.00
A. A. MEHAREY & CO.
624 Fort St. Phone E 1187

ATTRACTIVE OAK BAY BUNGALOW, 7 rooms, linen, silver, radio, electric stove, furnace, garage; rent $40. Elgin Road. Phone G 2817.

A CLEAN, FURNISHED, TWO BEDrooms, dining-room and kitchen, near High School; $30.00. Apply 1609 Gladstone Avenue.

BEAUTIFUL 7-ROOM HOUSE, HIGH location; very fine furniture; cement basement, furnace; $35 to reliable party. Also 7-room house on Asquith St., $30. W. J. Gilliland & Co., 1303 Broad St. G 5741.

FIVE-ROOMED, FURNISHED, FULLY modern bungalow; garage. 814 McClure St. Available for occupation May 15. Apply 308 Union Bldg., or phone G 3823.

FULLY FURNISHED, ELECTRICALLY equipped stucco bungalow, for Summer; close water. 45 Linden Avenue. Phone G 8836.

FOUR-ROOMED WATERFRONT BUNgalow; also house with three bedrooms. 1857 Crescent Road.

FOR RENT—FIVE-ROOM FURNISHED house. 817 Kings Road.

GONZALES HILL, 8 ROOMS, $50; SEAcroft Apartments, 4-room suite, $60; 1032 McClure, 5 rooms, $21; 1382 Richardson, 7 rooms, $40; 1703 Stanley, 3 rooms, $30. H. G. DALBY & CO., Ltd., 634 View Street (opp. Spencer's).

OWNER'S HOME, THREE BEDROOMS; garden, fruit trees; $30.00. Box 8686, Colonist.

TO RENT — FOUR-ROOM, FURNISHED cottage, waterfront. Also several other houses and bungalows. George Randall, 1303 Douglas.

$60 COLLINSON, $20. 1856 CHESTnut, $26.50. G 6041. L. M. Rosevear & Co. Ltd.

1017 BALMORAL ROAD—FIVE-ROOM bungalow, furnished or unfurnished. Empire 4689.

4-ROOM COTTAGE—APPLY OWNER, 1033 Johnson Street.

3-ROOM SEMI-FURNISHED HOUSE FOR rent on waterfront. Phone E 4278.

**55B UNFURNISHED**

819 WALKER, 2 ROOMS, 1 BEDROOM. Rent ..... 10.00
1353 Pembroke, 2 rooms, 3 bedrooms, 12.50
930 Balmoral, 5 rooms, 2 bedrooms, 17.50
2082 Admirals, 4 rooms, 2 bedrooms, garage ..... 17.50
644 John, 5 rooms, 2 bedrooms ..... 18.00
444 Grafton, 3 rooms, 1 bedroom ..... 18.00
824 Courtney, 8 rooms, 4 bedrooms, 20.00
1036 Pendergast, 6 rooms, 3 bedrooms 22.50
313 Linden, 5 rooms, 2 bedrooms ..... 25.00
423 Arnold, 7 rooms, 2 bedrooms, garage ..... 30.00
1112 McKenzie, 7 rooms, 4 bedrooms, garage ..... 32.50
812 Linden, 8 rooms, 4 bedrooms, garage ..... 35.00
83 Beach, 7 rooms, 4 bedrooms, garage ..... 45.00
2632 Estevan, 8 rooms, 2 bedrooms, garage ..... 60.00
HEISTERMAN, FORMAN & COMPANY
E 1181

**55 HOUSES TO RENT (Continued)**

948 MANCHESTER ROAD, 5-ROOM BUNgalow, good condition, vacant. $18.00
118 OLIVE STREET, 6 rooms, good condition, furnace, vacant..... 22.50
229 GORGE ROAD, 5-room stucco bungalow, on waterfront; hardwood floors, etc. ..... 20.00
2663 ESTEVAN AVE., 5-room stucco bungalow; garage, furnace, etc. 20.00
2529 BOWKER AVE., fully modern stucco semi-bungalow, in excellent condition; Oil-o-Matic heating, and every modern convenience ..... 40.00
A Large Selection of Other Houses
PEMBERTON & SON, LTD.
625 Fort Street Phone G 8124

632 HEREWARD RD., 4 ROOMS, BATH, Rent ..... $10.00
272 Superior St., 6 rooms, bath..... 10.00
3008 Douglas St., 5 rooms, garage... 13.50
1739 Second St., 4 rooms, clean..... 15.00
2522 Blanshard St., 7 rooms..... 15.00
1739 Carrick St., 5 rooms, furnace, garage ..... 15.00
3127 Balfour St., 3 rooms, furnace.... 18.00
1340 Kings Rd., 7 rooms, furnace.. 20.00
And Others. Come In and Look Over Our Lists
SWINERTON & MUSGRAVE, LTD.
630 Broughton Street

$20.00—LAMPSON STREET, 8 ROOMS.
$18.00—GRAHAM STREET, 6 rooms.
115.00—MAY STREET, 8 rooms.
120.00—JOHNSON STREET, 6 rooms.
120.00—PANDORA AVENUE, 7 rooms
120.00—LANGFORD LAKE, 4 rooms; light, water and garage.
$15.00—BURNSIDE ROAD, 8-room bungalow; good fruit garden.
INDEPENDENT INSURANCE AGENCIES, LIMITED
574 Yates Street Phone G 1851

645 ST. JOHN STREET, 8 ROOMS, MODern ..... 22.50
472 LAMPSON ST., 7 rooms; large grounds ..... 22.50
720 VANCOUVER ST., 7 rooms; excellent shape ..... 25.00
P. R. BROWN & SONS, LTD.
1112 Broad Street Phone G 7171

ATTRACTIVE HOUSES
MODERN APARTMENTS
REASONABLE RENTALS
HEISTERMAN, FORMAN & CO.
602 VIEW ST. PHONE E 4181

6 ROOMS, BASEMENT, GARAGE, 1323 Gladstone, $20; 5-room, Collinson St., $17. 5-room suite, close in, separate basement, furnace, $20. 8 rooms, one floor, Ontario St., $18. 4 rooms, Harriett Road, large garden lot, $21. 5 rooms within walking distance, $18. W. J. Gilliland & Co., 1303 Broad St. G 5741.

120 LINDEN, 8 ROOMS (GARAGE), $30. 1508 Fernwood Road, 8 rooms (garage), $22.50; 1512 Brooke (garage), $18. 1704 St. Ann, 4 rooms, $16. 15 Lotus Street, 7 rooms, $30; 53 Sylvan Lane, 5 rooms, $45; 871 McClure, 8 rooms, $21. H. G. Dalby & Co., Ltd., 634 View St. (opp. Spencer's).

A THREE-ROOMED COTTAGE FOR rent, good garden. 418 Raynor Ave. Phone E mpire 0171.

A SIX-ROOM COTTAGE, IN CITY; splendid garden. 623 Esquimalt Road. Phone E 0171.

A CLEAN REDECORATED COTTAGE, close in: 1020 Collinson St., G 3063.

A SIX - ROOM BUNGALOW, NORTH Quadra, 8 minutes from city. E 8472.

CHARMING BUNGALOW SITUATED ON the most beautiful location Oak Bay waterfront. Phone E 3344.

EIGHT ROOMS FULLY MODERN, Smith's Hill; rock garden; magnificent view; lower floor complete bungalow; garage if desired; $27.50. E 8876.

FIVE ROOMS, 2553 QUADRA: FURnace; $18.00. Seven rooms, furnace and garage; 1342 Oscar; $35.00. Semi-bungalow, 1935 Ash St.; very cheap rent, $31.00. Phone G 6041. L. M. Rosevear & Co., Ltd., 110 Union Bldg.

FOR RENT—124 SUPERIOR ST., 5-ROOM house, $12 per month. Box 8738, Colonist.

FIVE-ROOM COTTAGE, SEAFRONT; one minute from Esquimalt golf course; modern, $25. Box 8695, Colonist.

FOR RENT—A SMALL HOUSE IN VICtoria West district, just off Dominion Road; $10.00 per month. Phone G 5458.

FIVE-ROOM HOUSE, JAMES BAY. Phone E 4887.

MODERN FIVE-ROOM HOUSE; MODerate rent. Apply 1745 Kings. G 5564.

NEW 5-ROOM STUCCO BUNGALOW, $25. 2965 Cedar Hill Road. G 2620.

SEVEN-ROOMED MODERN HOUSE, 415 Parry St. Apply 206 Union Bldg., or phone G 3932.

SIX-ROOMED MODERN HOUSE, 544 Toronto St. Apply 206 Union Bldg., or phone G 3932.

SMALL STUCCO BUNGALOW, $10.00. G 6904.

SEVEN-ROOM HOUSE, $15.00. APPLY 835 Johnson St.

TO RENT—4-ROOM BUNGALOW, FULLY modern, built-in cupboards, polished floors, 3-piece bathroom, front and back porch, sleeping porch, room in basement for car, chicken house, large lot; apples, pears, berries, garden all in. 802 Burnside Road, just past Marigold. $15 per month. Phone E 6629.

THREE-ROOM HOUSE IN OAK BAY. G 6397.

326 ARNOT STREET, GORGE—FOUR-room stucco bungalow, cement basement, furnace; garage; nice garden; rent $20. Phone E 8452.

7-ROOMED BUNGALOW, FOUL BAY—Every convenience, near car, school, beach. $22.50. Owner. G 2872.

3-ROOMED COTTAGE, HOT WATER. 2042 Meadow Place, Oak Bay, $10.00. E 1017.

**57 WANTED TO RENT—HOUSES**

**57B UNFURNISHED**

RELIABLE PARTY WANTS HOUSE. Will do repairs and pay small rent. Apply Box 8543, Colonist.

**61 SUMMER RESORTS**

CHEAP WATERFRONT LOT, LANGFORD Lake; sandy beach. G 6850.

FURNISHED COTTAGE — CORDOVA Bay, 2 good bedrooms, large lot; May, $20; June, $25; August, $30 month. Phone E 6639.

FOUR - ROOM SUMMER COTTAGE, furnished; Prospect Lake; for season, boat included. Box 7690, Colonist.

YOUR VACATION WILL BE A DELIGHT at Grandview Lodge, on beautiful Mayne Island. Fishing, boating, bathing, tennis, hiking among beautiful scenery. Low weekly rates, with comfortable beds and good table board. Mrs. Emma Naylor, prop.

$300 TAKES SUMMER COTTAGE and lot at Cordova Bay, just off Walema. Apply owner, F. Druce, Cedar Hill Crossroad.

**61A COTTAGES AND CAMPSITES**

FISHERMEN! — GOOD FISHING AT Kemp Lake, four miles from Sooke on Jordan River Road. Boats, cabins, etc. for hire. Phone G 2490 for full particulars.

FOR SALE—FOUR-ROOM HOUSE, IN excellent condition; one hundred feet of waterfrontage; on west side of Shawnigan Lake, off new road. Apply Owner, phone E 5055.

TO RENT—SUMMER COTTAGE AT Cordova Bay, furnished, four rooms, sleeping porch, and verands; quiet location with private grounds, trees, lawn and water. Phone G 5813.

**64 MACHINERY**

FOR SALE — 18 x 12 DONKEY, 1.ESS boiler. Make fine gas rig; have chain drive equipment. Box 8711, Colonist.

**65 AUTOMOBILES**

COVERED TRAILER, SUITABLE FOR camping. 1017 Monterey Ave.

**RADIATORS AND FENDERS**

AUTO RADIATOR, BODY AND FENDER Specialists. Workmanship that cannot be excelled.
SURGESS BROS.
1309 Quadra Street Empire 8231

**65A FOR SALE**

A DODGE TOURING, IN GOOD CONdition, two new tires, $35. 1930 Fiat 4-cylinder 2½-ton truck engine and 4-speed transmission, $175. 1½-ton International truck parts. Garford 2-ton chassis (new), $350. Dual-tired logging trailer, overload springs, tires nearly new, $250.
We have spare parts for the following late model cars in stock: 1924-30 Buicks, Cadillac, Chevrolet, Chrysler, Dodge, Essex, Model "A" Ford, Hudson, Hupmobile, Jewett, Paige, Pontiac, Reo, Studebaker, Willys-Knight; also a large assortment of truck parts. S.R. tires, all sizes. Batteries, generators, starters.
PACIFIC AUTO WRECKING CO., LTD.
837 View St. Phone E 7621

## To Out-of-Town Subscribers

Out-of-town subscribers who wish to answer advertisements in which only the telephone number of the advertiser is given may mail their replies to The Colonist, and The Colonist will communicate such replies to the advertiser.

**65 AUTOMOBILES (Continued)**

WATCH THIS SPACE FOR SPECIAL SNAPS
DURANT Six Sedan, model "65," condition like new, inside and out. A rare snap ..... $300
OLDSMOBILE Sedan, late 1929 model, very nice shape ..... $395
GRAHAM de Luxe Sedan, four-speed transmission ..... $475
PAIGE Sedan de Luxe, lovely condition ..... $265
MASTERS MOTOR CO., LTD.
See the New Hupmobile
509 Yates St. Phone E 2541

AUTO PARTS AND ACCESSORIES, both new and used, for all makes and models. Bargain prices. Large Paragon martins reverse gear, $25. Sumner bronze propeller, left hand 20-26, $7.50. Engines from $10 up.
Best prices paid for late model cars for wrecking.
W. FRANK CAMERON AUTO PARTS
949-957 View Street Phone E 6632

AUBURN SEDAN, A 1930 5-PASSENGER, in splendid condition. Good tires, good finish and A1 mechanically. Surely a bargain in every sense of the word ..... $485
OTHERS
H. A. DAVIE, LIMITED
Buick and Oldsmobile Cars—G.M.C. Trucks
Fort Street at Quadra
Phone G arden 8154

BATTERIES REBUILT, $4.00 AND UP. Fully guaranteed. All sizes.
FRANCIS' BATTERY SERVICE
1412 Quadra St. Empire 7032

BILL BRIDGEWOOD, FORMERLY OF Bess Motor Co., is now located at 725 Discovery St. Expert repairs on Nash and Chevrolet. E 8323.

CASH FOR YOUR USED CAR— PHONE E 8415. We will call and appraise, no charge. Don't let your car depreciate in the garage—Sell now.
ROYAL SERVICE GARAGE
1001 Blanshard St.

CHEV. SEDAN, ESSEX SEDAN, TWO Ford coupes, McLaughlin roadster, Multnomah dragsaw, like new; 30 x 3½ tires, 23 x 4, 21 x 4½; parts and repairs. Central Auto Wreckers, 741 Fisgard St.

CHRYSLER "6" ROADSTER IN FIRST class shape, $275. Box 8786, Colonist.

FOR SALE — 1925, 1929 CHEVROLET four-door sedan, in perfect order, with licence and five new tires. Apply A. Barta, Amelia Ave., Sidney.

FORD SEDAN, 1927, IN GOOD RUNnina order and good appearance. 2525 Savannah Avenue.

FOR SALE—'30 CHEV. "6" COACH, in first class condition, licence. What offers? Phone E 6287.

FOR SALE—DODGE STANDARD 6 sedan; price reasonable. Phone Albion 40Y, after 6 p.m.

HUPMOBILE DELIVERY; GOOD TIRES, motor; licence; $35. 500 Springfield.

MORE GOOD OFFERS—FORD COUPE, with licence $20.00; Ford coupe, $25.00; Essex Challenger coupe, with rumble seat, $125.00. Lots of others.
MUTUAL AUTO SALES
825 Yates St. Phone G 5843

MODEL "T" FORD PANEL DELIVERY, good tires. Phone Belmont 1.

SNAP — TWO-DOOR SEDAN, 1928, licence, cheap for cash. 3907 Bridge Street.

WE SELL CARS TO OR FOR YOU. Mutual Auto Sales. G arden 5943.

1929 FORD SPORTS ROADSTER, with rumble seat, in good running condition. Owner leaving town. Phone G 6378.

1930 FORD ROADSTER, 1929 FORD de luxe roadster, 1929 Plymouth sedan. Frank's Used Cars, 1703 Blanshard St.

1926 FORD TOURING, MECHANICALLY o.k. and in good condition. $40.00 cash. 56 Burnside Road, after 6 p.m.

1927 ERSKINE TOURING — GOOD tires, licence, first class shape throughout, $135. E 6032.

1927 CHRYSLER SEDAN WITH LIcence, $225. Main Street Used Car Exchange, 831 Yates St. Phone E 8641.

1928 FORD TUDOR SEDAN, PRIvately owned, in good condition. Box 8658, Colonist.

1927 OLDSMOBILE COACH, LICENCE $150 or near offer. Phone G 3820.

1930 CHRYSLER SEDAN, in first class condition, including licence ..... $550
1924 CHANDLER SEDAN, thoroughly overhauled ..... $225
HUDSON COACH, in very good order ..... $75
CECIL EVE MOTORS, LTD.
845 Yates Street
Pontiac Sales and Service

1929 OLDSMOBILE DE LUXE SEDAN, 1930. 1926-30 Chevrolet coach, $275. 1926 Studebaker sedan; licence, $150. Whippet coach, good shape, $150. 1928 Chevrolet coupe, $65. 1927 Morris-Cowley touring, $100. Fordson tractor, cheap. 1926 Reo 2-ton, six new tires, with Red Seal Continental motor, $650. 1929 Chevrolet truck, $195. Used parts for cars and trucks at reasonable prices. We pay cash for cars and trucks.
CLARKE'S GARAGE, 931 View St.

| | |
|---|---|
| 1925 STAR TOURING | $75 |
| 1928 WHIPPET SEDAN | $100 |
| 1930 CHEVROLET COACH | $350 |
| 1931 DE SOTO SEDAN | $585 |
| 1931 DODGE COUPE | $685 |

THOMAS PLIMLEY, LTD.
Distributors of Quality Cars and Trucks
1010 Yates St. Telephone G 7181
Victoria, B.C.

| | |
|---|---|
| 1927 CHEV. COACH | $145 |
| 1927 STAR COACH | $150 |
| 1928 BUICK TOURING | $225 |
| 1927 WHIPPET COACH | $125 |
| 1927 OLDSMOBILE COACH | $175 |
| 1931 FORD TOWN SEDAN | $495 |

JONES BROS.
Cor. Yates and Quadra E 4021

ROCK-BOTTOM PRICES
$325—CHEVROLET COACH, 1929
$325—ESSEX COACH, 1929.
$295—ESSEX COUPE, 1929.
$225—WHIPPET COUPE, 1929.
$225—CHRYSLER SEDAN, 1928.
$165—PONTIAC COACH, 1927.
$95—STAR COACH, 1928.
THE MOTOR HOUSE (VICTORIA), LIMITED
Chevrolet Dealers
Phone E 1107 871 Yates St.

JAMESON MOTORS USED CARS
1932 FORD V-8 COACH, in perfect condition. Reduced to.. $545
1929 HUDSON 8 CABRIOLET, Rumble seat. Snap for $445
1928 WILLYS-KNIGHT MODEL 70 SEDAN in perfect condition. $245
JAMESON MOTORS, LIMITED
740 Broughton St. Phone G 1161

**65 AUTOMOBILES (Continued)**

DO AS OTHERS ARE DOING
BUY A USED CAR FROM US AND SAVE THE DIFFERENCE

| | |
|---|---|
| 1931 FORD TOWN SEDAN | $495 |
| 1931 FORD SPORT COUPE | $395 |
| 1932 FORD DE LUXE TUDOR | $575 |
| 1933 FORD VICTORIA COUPE (A practically new car.) | $850 |

NATIONAL MOTOR CO., LTD.
818 Yates Street
G 8177

$12,000 CASH FOR USED CARS. Victoria Auto Wreckers, 731 Cormorant. E 8444.

BEGG MOTOR CO., LTD.
CERTIFIED USED CARS

| | |
|---|---|
| 1928 PACKARD SEDAN | $645 |
| 1930 DE SOTO SEDAN | $495 |
| 1929 NASH SEDAN | $550 |
| 1931 DODGE SEDAN | $495 |

Plymouth, Dodge, De Soto, Chrysler
865 Yates St. Phone G 1144

**66B WANTED**

AUSTIN "7" ENGLISH SALOON. A Phone E 1211.

BEST PRICES PAID FOR USED CARS. Empress Garage. E 7632.

CLOSED CAR FOR CASH. NO DEALERS. Apply Box 8776, Colonist.

LADY TEACHER WANTS LIGHT, CHEAP car. Will trade new electric Singer sewing machine. Apply Box 8739, Colonist.

WANTED FOR CASH — USED CARS, LATE MODELS.
THOMAS PLIMLEY, LTD.
1010 Yates Street Victoria, B.C.
Phone G arden 7181

WILL PAY CASH FOR LATE MODEL light car, coupe or sedan. Ford or Chevrolet preferred. Box 8480, Colonist.

WILL PAY CASH FOR LATE MODEL coupe or roadster. Box 8620, Colonist.

WANTED—1928 OR 1927 CHEV. SEdan: cash. What offers? G 4087.

WANTED—CLETRAC TRACTOR. PHONE G 2486.

**67 BOATS AND LAUNCHES**

BOAT LUMBER, CEDAR, SPRUCE AND oak stock; low prices. Spruce oars, $1.25 per pair, shaped. DALZIEL, G 1422.

FOR SALE — 14-FOOT CLINKER-BUILT rowboat, new. Apply 495 Walter Avenue, Gorge.

FOR SALE—THREE 5 FT. BY 20 FT. floats. Inquire 856 Johnson Street. E 3731.

H. GANN, NAVAL ARCHITECT. DEsigns prepared for all kinds power and sailing yachts; reasonable fees. 1140 Bay.

NEW 11-FOOT ROUND-BOTTOM ROWboat. Phone G 3558.

TRADE YOUR PRESENT ROWBOAT OR launch on new one. Haycroft, Roberts Bay, Sidney. Phone Sidney 70Y.

WANTED — LEFT-HAND PROPELLER, about 17 in. diameter. Box 8758, Colonist.

WANT SMALL CABIN CRUISER. MUST be economical. Trade for Oak Bay lot. Box 8718, Colonist.

16-FT. CLINKER BUILT BOAT (ROBertson built), two pairs oars (one pair new), three sail spars and rudder (all new). Evinrude in good shape, sea rudder attached; $50 cash. Phone E 2689.

16-FOOT CLINKER-BUILT ROWBOAT. 6 months old, at half the cost. Apply Box 8736, Colonist.

**75 BUSINESS OPPORTUNITIES**

A SACRIFICE — WELL-ESTABLISHED, high-class apartment house, good paying concern, in exclusive district. Owner retiring. Immediate possession. Terms if desired. No agents. Box 8738, Colonist.

ART-CRAFT WORKER IN COPPER AND brass creating own designs, would join forces with any reputable firm or person able to influence orders in candelabra, trays, lamps, curios, fire screens. Box 8585, Colonist.

COUNTRY STORE AND POSTOFFICE. Large store, five living-rooms and bathroom; about all in first-class condition. Garage, gas pump. Main highway, close to lake; farming district, nine miles from Victoria. $8,000. E 3848. Box 8358, Colonist.

CADBORO BAY PAVILION, ON CADboro Bay, fully equipped as going concern, for sale. Would consider property as part payment. Charles F. Eagles, 836 Sayward Block.

PRINTED BLOTTERS

EXECUTED IN ONE OR MORE COLORS, are one of the most forcible means of advertising for every purpose and commodity.

Our range of blotting paper is the very best quality, in many colors and weights.

Let us show you samples and quote prices.

THE COLONIST
1211 Broad St. Phone G 8241

FULLY - EQUIPPED CONFECTIONERY, soft drinks, light lunches, etc. Living quarters. A splendid business, in the downtown section. Ill-health forces owner to sell out.
Rent $35 per month. Price, complete, $1,400.

ON the outskirts of Victoria—A good-paying grocery business. Living quarters attached. Complete price for stock and fixtures, etc., is $450.
Rent, on lease, $30 per month.
PEMBERTON & SON, LTD
625 Fort Street Phone G 8124

FOR SALE — GARAGE AND SERVICE station, complete; three pumps and equipment. P.O. Box 41, Courtenay, V.I.

GOOD PAYING BUSINESS (CONFECtionery, etc.); living quarters. Owner leaving because of ill health. Sacrifice for $400. Particulars Box 8710, Colonist.

HAVE ENGLISH CONTRACTS, NEED $3,800 to finance same in growing business. Best of bank references. Full particulars from Box 8662, Colonist.

HOTEL AND CABINS—GOOD LOCAtion; long lease. Reasonable rent. $3,500 cash full price. Box 8310, Colonist.

PERSONS WANTING TO BUY OR SELL a business, see us. We specialize in this line. Nothing too big or too small. L. U. Conyers & Co., 1028 Douglas Street.

$550 TO $6,000—WE HAVE SEVERAL real good country stores listed. Good locations. Nice turnovers.

$375—FISH AND CHIP BUSINESS. Good location. Low rent. Nice living for small family. Owner will teach purchaser the business.
L. U. CONYERS & CO.
1028 Douglas Street

$550—SMALL GROCERY, SHOWING for a small investment. Could be developed into a good living. Modern living quarters. Very cheap rent. G 6041. L. M. Rosevear & Co., Ltd.

**75A AGENTS' OFFERINGS**

TEA ROOM, LIGHT MEALS—CONNECtion Victoria Tourist Camp. The Gorge. Small investment required. Phone G 2218.

**75X MISCELLANEOUS**

GOOD CORNER GAS STATION, SMALL store and garage in city for sale. Apply Box 7483 Colonist.

**76 EXCHANGE—REAL ESTATE**

FARM TO EXCHANGE — 158 ACRES, Jordan River highway. 8½ acres garden and orchard, balance timber and cordwood. Seven-room house, furnished. Barn, two garages, hen house, woodshed and store house. Value 14,000. To exchange for residential property, Saanich district. Apply owner, J. Corrie, Otter Point, B.C.

PEACE RIVER COUNTRY WILL TRADE well-equipped farm, 2½ miles siding, school, etc., good land; for some proposition, near large Coast town. No agents. Box 8598, Colonist.

**76 EXCHANGE—REAL ESTATE (Continued)**

OWNER HAS CLEAR TITLE TO 8-ACRE property on Happy Valley Road, 11 miles out, containing five-room bungalow, city water, light and phone. Barn, garage and chicken house. Value $3,000. Will trade for house and lot in the vicinity of Victoria, of like value.
JOHN GREENWOOD
Bank of Toronto Bldg., 1045 Douglas St.

TO BUILDERS—WE OFFER CLEAR-title semi-bungalow, also clear-title waterfront lot, for 4 or 5-room bungalow, Oak Bay preferred. Patterson Realty, E 8225.

WILL EXCHANGE MY EQUITY IN modern duplex, steadily rented, near Kitsilano Beach, Vancouver, for small residence near Victoria, value about $3,000. Apply Owner, 7781 Osler St., Vancouver.

**78 HOUSES FOR SALE**

SEA VIEW, FRUIT, AND PRIVACY
AND a most comfortable and commodious bungalow of six rooms (all large), with two fireplaces; cement-floored basement, furnace and garage. Looking out over a half-acre garden towards the Strait and snow-clad Olympics. The house is convenient to car and school, with all city conveniences, including gas. Just across the road is a fine sandy beach. The garden contains many well-established fruit, shade and ornamental trees, also small fruit, flowering shrubs and perennials, and a small rockery with bird pools. Price 14,300, on easy terms.
Make an appointment to see it
THE ROYAL TRUST COMPANY
Real Estate Dept.
1202 Government Street E 4138

FOR SALE ON RENTAL TERMS
ATTRACTIVE 5-ROOM SEMI-BUNGALOW, all in good condition; basement, furnace, open fireplace. Double garage with concrete floor; chicken house, etc. Large lot. See it at
1739 CARRICK STREET
Any reasonable offer considered. Or will rent on monthly basis at $15 month.
SWINERTON & MUSGRAVE, LIMITED
630 Broughton Street

CORDOVA BAY—2-ROOM COTTAGE ON good lot near the water. $350. J. N. Holland, 304 Pemberton Block.

FOR SALE—TWO MODERN BUNGAlows of five rooms each; one rented at $20.00. Three greenhouses, in full crop. 11½ acres good land, in full crop; apple trees, cherry trees, all kinds of bulbs. Price $10,500, or best cash offer. Good place for light man. Apply Owner, 2675 Richmond Road, corner of Kings.

AN ENGLISH HOME
LIKE NEW, including blinds and electric fittings. Nine bright rooms, with ample wall space; hot-water heating, hardwood floors and extra ..... $4000
plumbing. Price ..... (Or near offer.)
QUADRA STREET, SAANICH
ATTRACTIVE PROPERTY, five rooms and attractive grounds. Special reason for selling at this low price ..... $2750

NEW 11-POOT ROUND-BOTTOM ROWboat. Phone G 3558.

TRADE YOUR PRESENT ROWBOAT OR launch on new one. Haycroft, Roberts Bay, Sidney. Phone Sidney 70Y.

WANTED — LEFT-HAND PROPELLER, about 17 in. diameter. Box 8758, Colonist.

WANT SMALL CABIN CRUISER. MUST be economical. Trade for Oak Bay lot. Box 8718, Colonist.

16-FT. CLINKER BUILT BOAT (ROBertson built), two pairs oars (one pair new), three sail spars and rudder (all new). Evinrude in good shape, sea rudder attached; $50 cash. Phone E 2689.

16-FOOT CLINKER-BUILT ROWBOAT. 6 months old, at half the cost. Apply Box 8736, Colonist.

**75 BUSINESS OPPORTUNITIES**

A SACRIFICE — WELL-ESTABLISHED, high-class apartment house, good paying concern, in exclusive district. Owner retiring. Immediate possession. Terms if desired. No agents. Box 8738, Colonist.

ART-CRAFT WORKER IN COPPER AND brass creating own designs, would join forces with any reputable firm or person able to influence orders in candelabra, trays, lamps, curios, fire screens. Box 8585, Colonist.

COUNTRY STORE AND POSTOFFICE. Large store, five living-rooms and bathroom; about all in first-class condition. Garage, gas pump. Main highway, close to lake; farming district, nine miles from Victoria. $8,000. E 3848. Box 8358, Colonist.

CADBORO BAY PAVILION, ON CADboro Bay, fully equipped as going concern, for sale. Would consider property as part payment. Charles F. Eagles, 836 Sayward Block.

PRINTED BLOTTERS

EXECUTED IN ONE OR MORE COLORS, are one of the most forcible means of advertising for every purpose and commodity.

Our range of blotting paper is the very best quality, in many colors and weights.

Let us show you samples and quote prices.

THE COLONIST
1211 Broad St. Phone G 8241

FULLY - EQUIPPED CONFECTIONERY, soft drinks, light lunches, etc. Living quarters. A splendid business, in the downtown section. Ill-health forces owner to sell out.
Rent $35 per month. Price, complete, $1,400.

ON the outskirts of Victoria—A good-paying grocery business. Living quarters attached. Complete price for stock and fixtures, etc., is $450.
Rent, on lease, $30 per month.
PEMBERTON & SON, LTD
625 Fort Street Phone G 8124

FOR SALE — GARAGE AND SERVICE station, complete; three pumps and equipment. P.O. Box 41, Courtenay, V.I.

GOOD PAYING BUSINESS (CONFECtionery, etc.); living quarters. Owner leaving because of ill health. Sacrifice for $400. Particulars Box 8710, Colonist.

HAVE ENGLISH CONTRACTS, NEED $3,800 to finance same in growing business. Best of bank references. Full particulars from Box 8662, Colonist.

HOTEL AND CABINS—GOOD LOCAtion; long lease. Reasonable rent. $3,500 cash full price. Box 8310, Colonist.

PERSONS WANTING TO BUY OR SELL a business, see us. We specialize in this line. Nothing too big or too small. L. U. Conyers & Co., 1028 Douglas Street.

$550 TO $6,000—WE HAVE SEVERAL real good country stores listed. Good locations. Nice turnovers.

$375—FISH AND CHIP BUSINESS. Good location. Low rent. Nice living for small family. Owner will teach purchaser the business.
L. U. CONYERS & CO.
1028 Douglas Street

$550—SMALL GROCERY, SHOWING for a small investment. Could be developed into a good living. Modern living quarters. Very cheap rent. G 6041. L. M. Rosevear & Co., Ltd.

**75A AGENTS' OFFERINGS**

TEA ROOM, LIGHT MEALS—CONNECtion Victoria Tourist Camp. The Gorge. Small investment required. Phone G 2218.

**75X MISCELLANEOUS**

GOOD CORNER GAS STATION, SMALL store and garage in city for sale. Apply Box 7483 Colonist.

**76 EXCHANGE—REAL ESTATE**

FARM TO EXCHANGE — 158 ACRES, Jordan River highway. 8½ acres garden and orchard, balance timber and cordwood. Seven-room house, furnished. Barn, two garages, hen house, woodshed and store house. Value 14,000. To exchange for residential property, Saanich district. Apply owner, J. Corrie, Otter Point, B.C.

PEACE RIVER COUNTRY WILL TRADE well-equipped farm, 2½ miles siding, school, etc., good land; for some proposition, near large Coast town. No agents. Box 8598, Colonist.

**76 EXCHANGE—REAL EST

**Summer Home Bargain**

SHAWNIGAN LAKE

5-Room bungalow, large veranda, also 2-room cabin. Garage, good well with pump and engine, boathouse, 125 feet waterfront. Price reduced from $2,500 to only ..... $1,650

This Is a Real Bargain

Also Summer Homes at Langford, Prospect Lake and Deep Cove

**W. J. Gilliland & Co.**

1203 Broad St. Garden 5741

**BEAUTIFUL COLWOOD**

Charming little country home of five acres, cleared, with small fruit orchard of peach, apple, grapes, etc., in full bearing. Also a dear little four-room bungalow, three-piece bathroom, and full-sized cement basement; large garage, woodshed and chicken house. Electric light and city water piped all through the property. Located on a main highway, nine miles from city, amidst very pleasant surroundings. Taxes, $18. Owner desires action, and will accept the exceptionally low price of only ..... $2,500

(This is exclusive listing)

KER & STEPHENSON, LTD.

1205 Government St. Phone G 4127

**HIGH FAIRFIELD**

Wonderful value in real good home of 7 rooms (including 4 bedrooms), large living-room with fireplace; basement, furnace, etc. Attractive appearance, designed by architect, and situated on one of the best streets in the district. Close to seafront. Price has been reduced to minimum for quick sale. Full particulars from

**Heisterman, Forman & Co.**

608 VIEW STREET

RETIRED PRAIRIE FARMER'S PARADISE

Owner Leaving for Old Country Wants Quick Action

MT. TOLMIE

Just outside city limits, city light and water, two acres with eight-room, hot water heated house. Tennis court, expensive barn for eight head horses or cows. House has quarter-cut oak floors, plate glass windows, large cut stone fireplaces. Family orchard: also small fruits, strawberries, raspberries, walnuts, peaches, apricots. Cost $15,500. Today's price, $8,500. Terms. Taxes, 1934. Immediate possession.

**OLIVER, STEWART CLARK & CO., LTD.**

610 Fort St. Phone E 5041

**High Fairfield**

DELIGHTFULLY SITUATED NEAR PARK AND SEA

An attractive, well-constructed stucco bungalow, built for comfort and convenience. Large drawing-room, about 30 x 14, with fireplace; French doors to bright dining-room with good views; hardwood floors in main rooms; built-in bath and shower; the best of cheerful kitchens, with all built-in features. Two fine bedrooms with closets. Two spare rooms up. Gas laid on. Hot-air furnace. High, dry, cement basement. Garage. Lawns; garden; cement path. All in exceptionally good condition. A charming home. One block from car line. Price very moderate.

**Maple Bay**

Very nicely furnished Summer home. Two large lots. Good beach. Only ..... $1600

**4 Mile Circle**

Four-roomed bungalow, modern plumbing, open fireplace. Two acres of land. High elevation. Price ..... $1500

WELL-BUILT FURNISHED COTTAGE, with large open fireplace. On large lot, with lake frontage. Only ..... $500

**Pemberton & Son, Ltd.**

625 Fort St. Phone G 8124

**Cordova Bay**

SUMMER HOMES AND BUILDING LOTS

Cordova Bay, with its wonderful sandy beaches and close proximity to the city, affords an ideal setting for Summer homes. We have several cottages and building lots, with all city conveniences available, such as electric light, city water and telephone. If you are planning on spending your Summer at the beach, do not fail to see these properties at low prices with terms to suit.

**Gillespie, Hart & Co.**

LIMITED

611 Fort Street Phone G 1181

**Important SALE of BOOKS**

A gentleman's Library of 1,200 volumes, including fine sets of Dickens, Thackeray, Shakespeare, Parkman, Bulwer-Lytton, Prescott, Bret-Harte, Charles Lever, Fenimore Cooper, Bancroft, Makers of Canada, Historians' History, Encyclopaedia Britannica, Americana, Everyman's and ten other Encyclopaedias, Book of Knowledge, etc. Also several hundred volumes of Philosophy, Science, Economics and general literature, including a large list of recent fiction, all of which will be offered for sale at 50 to 75 per cent off publishers' prices.

Sale commences Monday morning.

**The Book Nook**

736 Fort Street, Victoria, B.C.


## *Grandoro Groups Resume Shipping*

Grandoro Mines, Ltd., has resumed shipping ore after being held up for a time by bad roads. This company was recently fully financed for operations on a larger scale. The property is in the Osoyoos district, twenty-seven miles southeast of Penticton. About 250 tons of ore with values running from 1.35 to 2.28 ounces to the ton are sacked ready for shipment; 5,000 tons of milling ore is binned, and it is estimated 20,000 tons of ore have been blocked out.


**OAK BAY SACRIFICE**

Seven rooms, stucco bungalow. Three bedrooms, den, beautiful double garden lot. Owner instructs SELL and slashes price to rock bottom.

$3,200

**P. R. Brown & Sons Limited**

1112 Broad Street Phone G 7171

**OPEN FOR INSPECTION**

514 Beach Drive—New Stucco Semi-Bungalow. Five rooms on the ground floor and space for two extra bedrooms upstairs which can be completed at low cost. Oak floors, up-to-date kitchen and tile bathroom. Garage in basement. Hot water heating. Many unique features.

This splendidly built and charming modern home is sheltered from the prevailing winds and enjoys a delightful sea and mountain view.

Open for inspection today (Sunday) from 10 to 12 and 1 to 5.

**Victoria Homes & Gardens, Ltd.**

606 Fort Street Phone E 4184

**AUCTION SALE**

Tomorrow, Monday, April 30

Commencing at 1:30 Sharp

**FRED SMITH & CO.**

Auctioneers and Appraisers

Rooms 1417 Broad Street

**Antique and Modern Furniture, Etc.**

Including four Georgian Chairs, Early American Tables, Chesterfield Suite, Oak Divanette, Enamel Breakfast Set, Walnut Beds, complete with Dressers to match; Seven-Tube Console Model Marconi Radio, Underwood Typewriter, Heavy Mahogany Parlor Suite, Chest Drawers, Wardrobes, Axminster and Wilton Carpets, four very good Refrigerators, the usual Kitchen Furniture and Effects, Camp Beds, Heaters, Ranges, Linoleum, etc.

FRED SMITH & COMPANY

Auctioneers

Goods Received Up to 11 A.M. Monday. Phone G 4913

**MAYNARD & SONS**

AUCTIONEERS

Instructed by the several owners, we will sell at our Salesroom, 731-733 Johnson Street, on

**Wednesday, 1:30**

An Extra Large Consignment of Useful and

**Well-Kept Furniture and Effects**

Among which will be found: An almost new Kroehler 3-Piece Davenport Suite, two very fine Chesterfield Suites, 3-Piece Mahogany Parlor Suite, Oak Morris Chairs, Oak and Mahogany Rockers, Oak and Mahogany Centre Tables, Jardiniere Stands, Mantel Mirrors, Standard Lamp, a number of Carpets, 3 Oak Dining-Room Suites, extra Extension Tables and Buffets, China Cabinets, Breakfast Tables and Chairs, 10 practically new Congoleum and Linoleum Art Squares, Bedroom Suites, Simmons Beds in single, three-quarter and full size, white Enamel and Brass Beds, all complete; a number of nice Dressers and Chiffoniers, Chest of Drawers, large quantity of Tables, Chairs, Rockers and other Bedroom Furniture, Drop-Leaf Tables, Card Tables, Medicine Cabinets, Pictures, Books, Sets of Shelves, Hoosier Kitchen Cabinet, Cupboards, Lady's very fine Fur Coat, Electric Floor Polisher, Kitchen Tables and Chairs, Cooking Utensils, 6 Lawn Mowers, Garden Tools, a very good Evinrude Outboard Engine, a number of Coal and Gas Ranges, Hose, etc. Our rooms are full to the doors for Wednesday, and now on view. The above only a partial list. **Watch for particulars for Friday's Sale.**

**Wednesday Morning Sale at 10:30**

Will include a well-built 12-foot Rowboat, a very fine 4-year-old Jersey Cow, milking 2 1-2 gallons; as well as our usual line of Vegetables and Poultry, 400-Egg Incubator, Etc.

MAYNARD & SONS

Auctioneers G 5921

**McCloy & Co.**

Auctioneers and Expert Appraisers

**Sale Thursday**

At 1:30 P.M.

**Superior, English and Colonial Furniture**

In Our Auction Halls

Corner Pandora and Blanshard

(Full particulars later)

Note—Goods for this nice sale received or sent for up to 10 a.m. Thursday. Phone E 0022.


# FESTIVAL OF MUSIC OPENS HERE TUESDAY

Continued From Page 20

Girls' Central, Junior, "If All the World Were Paper"; Sir James Douglas School, "Mage on a Cree"; Beacon Hill School, "Sellenger's Round"; Quadra School, "British Maypole"; Burnside School, "Rufty Tufty."

Class 118—Public School Entry—Any dance of the following countries; under thirteen; preliminary and final: Italian, French, Spanish, Russian, Grecian, Hungarian, Czech and Bohemian. Competing for Sayward Challenge Cup, now held by Oaklands School. Oaklands School, "Tarantella"; Sir James Douglas School, "Viva" (Portugese).

Class 120—Public School Entry—Any folk dance of any country other than English; senior, preliminary and final. Competing for Radbourne Challenge Cup, now held by George Jay School. George Jay School; Victoria High School, "Barn Dance"; North Ward School, "Kamarinkala"; South Park School, "Irish Jig"; Sir James Douglas School; Oaklands School.

**Friday Evening**

**FIRST UNITED CHURCH**

Evening Session, 8 o'clock

All Judges in Attendance

Class 24—Girls' Choirs: Not more than twenty-five voices; under twenty. Competing for the F. W. Francis Challenge Shield, now held by the Victoria High School. (a) "The Song of the Waters" (Two-Part) (George Rathbone) (No. 235, Novello's Octavo Edition of Two-Part Songs); (b) "Happy Song" (Teresa del Riego). St. Margaret's, Victoria High School Girls' Choir, Mount Newton High School, Victoria School of Expression, Hudson's Bay Co. (Vancouver) Girls' Choir.

Class 76—Piano Playing—Junior championship class. Competing for Challenge Cup, donated by the Daughters of England, Primrose Lodge, No. 32. Open to winners in Pianoforte Solo Classes, Preparatory to Junior, Nos. 62 to 68, inclusive. Competitors must play the test pieces for their respective classes.

Elocution—Winner.

Class 35—Operatic Class, open; over 21 years; finals.

Class 29—Quartette—T.T.B.B. Competing for Victoria Male Choir Challenge Cup, now held by Emmanuel Quartette. (a) "Beware" (Terry) (Curwen & Sons, No. 50663); (b) "O Men From the Fields" (Stanton) (Curwen & Sons, No. 50687). Emmanuel Quartette, Minto Quartette.

Class 3—Church Choirs—Large, membership not less than forty, and not less than thirty-five to sing. Competing for W. A. Jameson Coffee Co. Challenge Shield, now held by Metropolitan United Church Choir. (a) "Evening Hymn" (Balfour Gardiner) (Novello's Octavo Anthems, No. 1127) (May be accompanied on piano. Language optional); (b) "The Reveille" (Elgar) (Novello's Part Song Book, No. 1431). First United Church Choir; Metropolitan Church Choir.

**Saturday, May 5**

**FIRST UNITED CHURCH**

Morning Session, 9 o'Clock

Judges: Mr. Thomas F. Dunhill and Dr. Percy Hull.

Class 79—Organ Playing: Junior; preliminary and final. Competing for trophy, presented by Mrs. K. B. Spurgin. (a) No. 3 of Eight Short Preludes and Fugues (J. S. Bach), (any standard edition); (b) "The Voice of Richard Peyto" (Dunhill), (Chiddingford pieces, Stainer and Bell). John G. Ringwood, Norman G. C. Newman, Peggy White, Howard E. Vey, Gestiana Evans.

Class 80—Organ Playing: Preliminary and final. Competing for Victoria Organists' Challenge Cup. (a) "Fugue in E Flat (St. Ann's)," (J. S. Bach), (any standard edition); (b) "Larghetto in F Sharp Minor" (S. S. Wesley), (Novello & Company). Richard S. Eaton, David Gary Campbell (Vancouver).

Class 45 — Vocal Solo: Tenor; Grade "B"; preliminary and final. (a) "The Knotting Song" (Purcell), (songs of the British Isles, Frederick Harris); (b) "The Dream Village" (Key F) (Rowley), (Cramer). John Ball, Edmund Pearson, David B. Campbell.

Class 49—Vocal Solo: Bass; Grade "B"; preliminary and final. Competing for certificate. (a) "Love Me" (Key C) (Handel), (Paterson songs by Handel, edited Diack); (b) "My Love's an Arbutus" (Key F) (Stanford), Boosey & Company). Franklin Cox, James Traver (Tacoma).

Class 50—Rose Bowl Competition: Preliminary. Final at evening session. Present holder, Doris Lythgoe. Open to winners of senior Grade "A" vocal solo classes of this and previous Victoria festivals, who will be required to select and sing one of the test pieces, (a) or (b), chosen for their class in this festival, and one other selection in English of their own choosing, a copy of which must be delivered to the secretary before noon on the day of this competition. The standard of the test piece chosen will have considerable bearing on the adjudication; 1934 festival winners are not required to pay entrance fee for this class. Competing for Rose Bowl, presented by B.C. Electric Railway Company, Limited, to be held for one year. Harold C. Parfitt; Josephine Charlebois, "Maiden's Lament" (Arne); George F. H. Farmer, "In the Silence of the Night" (Rachmaninoff); Mrs. Roy T. Brumbaugh (Tacoma), "Love Eternal" (Brahms); Doris Lythgoe (Nanaimo); Mrs. H. C. Corbett, "La Cloche" (Saint-Saens).

Class 113—Original Composition: Solo; amateur. For voice or instrument with piano accompaniment. Competing for certificate. Dexter Wallbank (Nanaimo), William B. Crowther, Pauline Hall Wade, William B. Crowther, Pauline Hall Wade, Pauline Hall Wade, Ora F. Pearson.

Class 115—Original Composition: Pianoforte or organ; amateur. Competing for certificate. Ora F. Pearson.

**VICTORIA HIGH SCHOOL**

Morning Session, 9 o'Clock

Judge: Mrs. Cotsworth Clarke.

Class 119—Public School Entry: Any English folk dance; senior; preliminary and final. Competing for Victoria and District Teachers' Association Cup, now held by Esquimalt Elementary School. Girls' Central School, "The Boatman"; Margaret Jenkins School, "Rufty Tufty"; Sir James Douglas School, "The Boatman"; North Ward School, "Old Mole"; Burnside School, "Maypole"; Quadra School, "Hey Boys, Up We Go"; Margaret Jenkins School; Victoria High School, "Hattenlagaren."

Class 121—Singing Game: Under twelve; local; preliminary and final. Competing for Mrs. J. O. Cameron Challenge Cup, Junior, now held by St. Christopher's School. (a) "The First of May" (Elizabeth Burchenal's folk dances and singing games); (b) own selection (Elizabeth Burchenal's folk dances and singing games). North Ward School, Divisions 7, 8 and 9, "Ma's Little Pigs"; Quadra School, "Ma's Little Pigs"; St. Christopher's School, "Ma's Little Pigs"; Willows School, Grade V, "On the Bridge of Avignon."

Class 123 — Irish Folk Dances: Under fourteen years; junior; preliminary and final. Competing for Sir John A. MacDonald Challenge Cup, now held by St. Louis College. (a) "The Walls of Limerick" Dances From Old Homelands (Elizabeth Burchenal); (b) own selection (Elizabeth Burchenal). Quadra School, "Siege of Annis"; St. Louis College, "Eight-Hand Reel"; Violet Fowkes', School of the Dance, "Waves of Troy"; Russian Ballet School; Mary Isdale Dancers, "Rince Farda."

**FIRST BAPTIST CHURCH**

Morning Session, 9 o'Clock

Judge: Mrs. Stanley D. Skeene

Class 135—Elocution, boy or girl under 17; preliminary and final. Competing for Challenge Cup, presented by the Canadian Daughters' League, Assembly No. 5, now held by George G. Weeks Little. "Ships of St. John" (Bliss Carmen). Olive Burnip (Nanaimo), Anne Jane White, Joan Salter, Raymond H. Rose, Dorothy Davies, Joyce Hann, Ruth Evelyn Shaw, Jackie Cooper, Jean Hooper, Margaret Drummond, Barbara Monk, Lorna Jane Barker, Patricia Swan, George G. W. Little and Jean Andrewes.

Class 136—Elocution, senior; girls over 16 and under 19; preliminary and final. Competing for certificate. "Margaritae Sororoi" (W. E. Henley). Opal Abercrombie, Norah D. Cullen, Jean Andrewes (Duncan), Catherine O'Hara, Ruth Eileen Shepherd and Margaret Drummond.

Class 137—Elocution, senior; boys over 16 and under 19; preliminary and final. Competing for certificate. "A Consecration" (John Masefield). Harry Potter and John William McPhail.

**Saturday Afternoon**

**FIRST UNITED CHURCH**

Afternoon Session, 2 o'Clock

Judge: Dr. Percy Hull

Class 108 — Orchestra, rhythmic; preliminary and final. Competing for the Gyro Challenge Cup, now held by St. Margaret's School. "Ballet Music in G" (Schubert). (The rhythmic band series, series 1; arranged by Ernest Read and Joseph Williams). Tolmie School "A" Rhythmic Orchestra, St. Margaret's "A" Band, Oaklands Rhythm Band, Mt. Tolmie Rhythmic Orchestra, Hollywood Rhythmic Orchestra, St. Margaret's "B" Band, Tolmie School "B" Rhythmic Orchestra.

Class 107—Orchestra, toy symphony. Competing for the George J. Dyke Challenge Cup, now held by the Miss D. Francis Toy Symphony. Own selection. Victoria Toy Symphony, "Toy Symphony" (Haydn).

Class 28—Quartette, S.S.A.A. Competing for the First United Church Choir Challenge Cup, now held by the Metropolitan Ladies' Quartette. (a) "The Bride" (Brahms), (Novello Edition of Trios, No. 343); (b) "In Going to My Lonely Bed" (Edwards), (Novello Edition of Trios, No. 482). F. J. Nurding Studio Quartette (Tacoma, Wash.).

Class 34 — Vocal duet, mixed voices; S.T., S.B., A.T., or A.B.; preliminary and final. Competing for certificates. Isabelle Crawford and Edmund Pearson, "My Song Shall Be Always Thy Mercy" (Hymn of Praise), (Mendelssohn).

Class 51—Vocal solo, open; lady or gentleman; preliminary and final. (Singer playing own accompaniment). Competing for certificate. Own selection; not over ten minutes. Anne Bapty, P. A. Gibbs, Dorothy Carey, Elsie M. Friend, "Who Is Sylvia" (Schubert); Josephine Charlebois, "The Man in the Moon" (Coates); Sheila Conway, Mrs. L. M. McClellan, "Chanson de Florian" (Godard); S. Audrey Wood, "The Lass With the Delicate Air" (Arne); Sylvia Holland.

Class 47 — Vocal solo, baritone; Grade "B"; preliminary and final. Competing for certificate. (a) "Song of the Bow," key E flat (Stanford), (Cramer); (b) "Who Would Shepherd Pipes Forsake," key E flat, two pastorals (Farrer), (Novello & Company). John Ware (Saanich), Reginald P. Stofer, George Fox and Fred E. Donnelly (Courtenay).

Class 43 — Vocal solo, contralto; Grade "B"; preliminary and final. Competing for certificate. (a) "I Know a Bank," key F (Martin Shaw), (Cramer); (b) "Love Is a Babie," key E flat (Parry), (Novello & Company). Miss Ethel Rockingham, Elsie Fryatt, Doris a'Dames, Dwynwen Evans, Anne Bapty and Kathleen Craig.

**CITY TEMPLE**

Afternoon Session

Judges: Mr. Thomas F. Dunhill and Professor Collingwood

Class 100—String ensemble, junior; not less than 8 to play; preliminary and final. Competing for the Kola Levienne Cup, now held by Christ Church Cathedral. "Venus and Adonis," three movements (Blow). George J. Dyke String Orchestra.

Class 109—Orchestra, junior; preliminary and final. Competing for the Hudson's Bay Company Challenge Cup. Own selection; not over ten minutes. Victoria High School Orchestra.

Class 103—Flute solo, junior; preliminary and final. Competing for certificate. Own selection; not over five minutes. Nahdin H. Young.

Class 110—Orchestra, senior; preliminary and final. Competing for the Rotary Club Challenge Shield. Own selection; not over ten minutes. Yakima Little Symphony Orchestra and Royal City Orchestra.

Class 105—Cornet Solo: Junior; preliminary and final. Competing for certificate. Own selection; not more than five minutes. Byron Price, Gordon Delamont (Vancouver), Eddie Gooch (Vancouver), James Fairbrook (Yakima, Wash.), Jack Court, Bill Combs (New Westminster), Marjorie Nicholson (Vancouver), Harrie Stewart (Vancouver), Raymond Pellow.

Class 106—Wood-Wind Quartette: Junior; preliminary and final. Competing for the Herbert Anscomb Cup, now held by Kitsilano Boys, No. 1. Own selection; not more than five minutes. Woodwind Quartette, Kitsilano Boys' Band (Vancouver).

Class 111—Junior Bands: Players under twenty-one years; preliminary and final. Competing for the United Commercial Travelers of America, Victoria Council, No. 434, Shield, now held by Kitsilano High School Band, Vancouver. (a) "Princess of India (Overture), (King), Barnhouse, Askaloosa, Iowa); (b) March (not more than five minutes). Vancouver Juveniles Band, Kitsilano Boys' Band, Vancouver Girls' Band, The Daily Province Band, West Vancouver School Band, New Westminster Junior Band.

**FIRST BAPTIST CHURCH**

Afternoon Session, 2 o'Clock

Judge, Mrs. Stanley D. Skene

Class 130 — Elocution: Primary, boys under ten; preliminary and final. Competing for certificate. "Ears" (D. M. Holland). Morley Nash (Duncan), Donald G. Land, Rodney Grainger (Cobble Hill), James McAllister, Ronald MacDonald, Edmund S. Rose, Robert P. Canova.

Class 138—Elocution: Open; ladies; preliminary and final. Competing for certificate. "Macbeth" (Act I, Scene 5), Lady Macbeth, "He brings great news . . . The future in the instant" (Shakespeare); "King Henry VIII" (Act II, Scene 2), from "Sir, I desire you do me right . . . Your pleasure be fulfilled" (Shakespeare). Irene Canova, Catherine Craig, Beatrice E. Chadwick, Amelia Siewert, Nellie Redgrave, Edna MacKenzie, Winifred E. Keevil, Miss Nesta Ellis (Duncan), Phyllis Rushton (Nanaimo), Gwendolen Cox, Eileen Davis, L. Pitkethley, Elma Morbey, Dorothy White, Mildred U. Barker, Mrs. Oldham (Cobble Hill), Marianne R. Dobbin.

**VICTORIA HIGH SCHOOL**

Afternoon Session, 2 o'Clock

Judge, Mrs. Cotsworth Clarke

Class 122—Any authentic dance of the British Isles: Local; senior; preliminary and final. Competing for Mrs. J. O. Cameron Challenge Cup, senior, now held by St. Margaret's School. (a) Hornpipe (Dances of the People—Elizabeth Burchenal); (b) Own Selection (authority optional). Victoria Girl Guide Association, "Lads-a-Bunchum"; Russian Ballet School, "Hornpipe."

Class 124—English Country Dancing: Under fourteen years; junior; preliminary and final. Competing for Kent Piano Challenge Cup, now held by Mary Isdale Dancers (Vancouver). (a) "Goddesses" (Cecil J. Sharpe, Part II); (b) Own Selection (authority optional). Mary Isdale Dancers, "Boon Broom"; Russian Ballet School, "Mage on a Cree"; St. Margaret's School, "If All the World Were Paper."

Class 125—Folk Dancing: Other than that of the British Isles; under fourteen years; junior; preliminary and final. Competing for Davis & King Challenge Cup, now held by Mary Isdale Dancers, Vancouver. (a) "Oxdansen" (Folk Dances and Singing Games, Elizabeth Burchenal); (b) Own Selection (Elizabeth Burchenal). Mary Isdale Dancers, "Trekarlspolska" (Three Men's Polka).

Class 126 — English Country Dances: Senior; preliminary and final. Competing for Elks' Challenge Cup, now held by 1st Victoria Rangers. (a) "Nonesuch" (Cecil J. Sharpe, Part II); (b) Own Selection (authority optional). Not less than five to dance. St. Margaret's School "A," "Piper's Fancy"; Mary Isdale Dancers, "Picking Up Sticks"; 1st Cowichan Guides "B"; St. Margaret's "B," "The Old Mole"; 1st Cowichan Girl Guides, "A" Team, "Spring Garden"; Victoria Girl Guides' Association, "Step Stately."

Class 127—Folk Dancing: Other than that of the British Isles; senior; preliminary and final. Competing for B.C. Electric Challenge Cup, now held by Mary Isdale Dancers, Vancouver. (a) "La Jota" (Dances from Old Homelands, Elizabeth Burchenal); (b) Own Selection (Elizabeth Burchenal). Mary Isdale Dancers, "Fjallaspolska"; Violet Fowkes Studio of the Dance, "Half Moon"; Russian Ballet School, "Tarantelle."

Class 128—Scottish Folk Dancing: Senior. Competing for George MacGregor Challenge Cup, now held by Mary Isdale Dancers, Vancouver. (a) "The Pumpkin Reel" (Scottish Country Dances, Patterson); (b) Own Selection (Scottish Country Dances, Patterson). Mary Isdale Dancers, waltz, "Country Dance."

**Saturday Evening**

**ROYAL VICTORIA THEATRE**

Evening Session, 8 o'Clock

All Judges in Attendance

Class 101 — String Ensemble: Senior. Competing for the A. E. Scurrah Challenge Cup. Intermezzo and Nocturne" (From Suite for String Orchestra), (Frank Bridge), Goodwin and Tabb (Curwen). Cathedral String Orchestra.

Class 8 — Male Choirs: Adult; under twenty-five voices. Competing for Victoria Burns Club Challenge Shield. (a) "Who Is Sylvia" (Dunhill), (Novello & Co., Ltd., The Orpheus New Series, No. 586); (b) "How Sleep the Brave" (Granville Bantock), (Novello & Co., Ltd., The Orpheus New Series, No. 584). Canadian Pacific Railway (Vancouver) Male Voice Choir.

Folk Dancing — Group to be selected.

Class 50—Rose Bowl Competition: Final.

Folk Dancing — Group to be selected.

Class 9—Ladies' Choirs: No limit. Competing for The Daily Colonist Challenge Shield, now held by the Victoria Ladies' Choir. (a) "The Flight of the Swallows" (Armstrong Gibbs), (accompanied), (Winthrop Rogers Edition of Choral Music for Festivals, Boosey & Hawkes); (b) "To Music, to Becalm His Fever" (Armstrong Gibbs), (unaccompanied), (Winthrop Rogers Edition of Choral Music for Festivals, Boosey & Hawkes). The Schubert Club of Victoria, Vancouver Ladies' Choir (Vancouver), the St. Cecilia Choristers (Vancouver), Victoria Ladies' Choir.

THE TOONERVILLE TROLLEY THAT MEETS ALL THE TRAINS

# Shipping Glass for Huge Mirror

—Central Press Photograph.

SECRETS of science will be reflected in a huge five-ton mass which arrived recently at the California Institute of Technology at Pasadena, Cal. It will be carefully polished for two years and then converted into a mirror for use in astronomical study. Photograph shows it being lifted by a crane off a flat car. The glass, ten feet in diameter and eighteen inches thick, will be used to test a sixteen-foot mirror.

# MAN SCORNS CIVILIZATION

## Frenchman in Africa Subject of Legend and Spreading Fame

DJIBOUTI, French Somaliland, April 28 (CP).—Last of the Corsairs, Henry de Monfreid lives in that part of Africa where magic is orthodox and legends grow full-blown overnight. He scorned civilization that he might live as a native among natives in Afica, his "last sanctuary of primitive nature."

Almost a legendary figure along the coasts of the Red Sea and down to the equator, wherever native tribes and Arab traders meet, de Monfreid is now becoming a symbol of escape to the youth of France. Those who do not rush to the standard of the firebrand Leon Daudet, or Leon Blum, the irreconcilliable, are turning to the de Monfreid tradition, seeing his picturesque life as more alluring, more dramatic, more primitive.

**IS NOT ASHAMED**

When he came to Djibouti, the governor of French Somaliland told him: "You are not an Arab, you are French-born; are you not ashamed to be called native by coolies of the lowest class?"

"I am not ashamed. On the contrary, what worries me is to know the opinion these natives hold of Europeans. I shall do my best not to be included in their number," answered the Frenchman with the eagle profile.

"The opinion of these savages is more to you than ours?" De Monfreid bowed. It was his farewell to civilization.

**PRESTIGE IS GREAT**

His prestige among the natives has become great. He frequented Somali cafes, spoke only Arabic or African tongues, went in the tropical sun without a hat, dressed like an Arab, lived like a native. Where the last of the waters of the Red Sea are sucked up in the onrush of waters from the Southern Hemisphere, he dived for pearls off the shores of Dahlac, the island of pearls.

Sorcerers, jealous of de Monfreid's influence over the natives, whispered the foreign corsair drank toasts to the angels of darkness. But when he strung electric lights across the palace of the King of Abyssinia last year, and built a power plant at Djibouti, the natives said, "white magician do magic," and let it go at that.

**VARIED CAREER**

From pearl diving he became slave trader, dealer in contraband arms, and finally confidante and counsellor of the King of Abyssinia. The destiny of this strange country became his destiny. "Africa is the last sanctuary of primitive nature. Let it remain pagan. Let it escape the contagion of civilization. I would give my soul to keep it so," he said.

He has already, in a sense, pledged his soul, the manner of it he tells in his confessions, "The Secrets of the Red Sea."

"While the stars pass slowly above my head I think of all the unknown towards which I am sailing. The monsoon rises and drives us swiftly towards Bab-el-Mandeb, the Port of Lamentations."

There follows a titanic struggle between the wit and will of man and the fury of nature. A wind from the North closes in with the furious monsoon whipping the sea into a whirlpool of contending currents. These seize like pitiless serpents on the little boat.

"The Mussulmen are resigned, knowing that Allah is all-powerful. What will come to pass is written. Nevertheless, to gain an adept to his faith, Mahomet can work miracles. I announce, therefore, to my men, at the moment the ship is about to sink, that I will become a Mussulman if we are saved.

"At once a mysterious force snatches us from the whirlpool. It is the miracle. At this strange juncture I become a Mohammedan, and take the name of Abd el Hak"

So he pursues his way, a mystery to the natives, an enigma to the European, living a life varied and dramatic and developing more and more power to communicate the fascination of those sudden and terrible struggles by the wind of typhoons, beaten upon by the tropical rains which break like glass against the rocks, his love of Africa grows.

"The isolation of nature fascinates and draws me irresistibly," he confesses. "I feel born again within me those profound forces which the oppression of life in the herd holds captive."

## GOVERNMENT MAKES NEW APPOINTMENTS

Wellington C. Kelly, K.C., of Summerland, has been appointed official administrator for that portion of Yale County embraced in the South Okanagan electoral district. The appointment of Edward M. Carruthers, of Kelowna, formerly official administrator for South Okanagan, has been rescinded. R. A. Glassford, a forest ranger in the Vancouver district, is made a special constable to enforce provisions of the Forest Act. Robert Barlow, of Kersley, is named a Justice of the Peace.

Additional provincial elections commissioners are appointed in Delta, Columbia, The Islands, Revelstoke, Nelson-Creston, Vancouver, Burnaby and Yale ridings.


**Ship by Truck!**

We call at your home or place of business and deliver to destination quickly, safely and economically.

We are insured carriers, covering all shipments from the point of pick up to point of delivery.

**Phone G 8188**

At Your Service Daily to All Points on Vancouver Island

**Island Freight Service, Ltd.**

514 CORMORANT STREET

# TO THE LADIES

By VIRGINIA VANE

**WIFE ASKS FOR SOLID DOMESTIC VIRTUES—PLUS**

**Dear Miss Vane: I am intending to marry soon, if the girl I love will have me. She says she cannot make up her mind about me yet. I am confident that I will make a good husband as I am a good provider, and I do not smoke or drink or flirt. I do not spend much money on myself. I am domestic by nature. I should think, therefore, that the girl in the case could do worse than take a chance on me. As she will not give me her answer yet I am writing to you hoping that you will give me a word of encouragement.—B. S.**

Don't rush the lady. Give her plenty of time in which to make up her mind about you. She'll be a more reasonable wife and less apt to utter the eternal reproach: "Why did you make me marry you?" if you avoid giving her the feeling that your persistence is forcing her into a hasty decision.

And in the meantime try to find some more positive values to put down on your list of qualifications for being a good husband.

Just because a man doesn't smoke or drink or philander he need not give himself full marks fo being a good husband. Indeed he can be as moral as they come and a make a woman's life miserable. Very often the upright moral non-an ker and non-drinker is puffed up with self-righteousness, and makes his helpmeet wretched by reading the Two Hundred Commandments o her twice a day.

Neither is the good p vider, pure and simple, a perfect example of what the good husband c ght to be. Often enough the g.p. feels that, having clothed and fed hi wife and children, having perhaps gone hay-wire at Christmas and ot done himself in generosity—he is entitled to medals for perfect behavi . Actually he might be astonished to learn that the little woman isn' sobbing her heart out with gratitude at all—but that on the contrary e is sick and tired of living with a man who concentrates all his time and energy on making money and talking about it.

She longs for someo to treat her as though she were a human being—even though she h to give up the ten-room house, and the new car in order to insure suc treatment.

Any young woman ca tell you that there are greater joys in life than being tied to a ma who is just a simple domestic soul with no plans for the evening but quiet rest before the fire followed immediately by a gentle doze. Plenty girls have told me that they'd find it easier to forgive a wandering hu and than a monotonously stay-at-home specimen. For when a woman s young and still in love with life, she wants some fun, and the solid mesticity of her worthy mate can ruin her happiness just as effectiv y as could the dissipation of his extreme opposite.

All this does not mea to infer that the good old virtues are out of place in marriage. Wom still wants her man to be reliable and to have sufficient character n to ruin his health with excesses of any sort. She still wants to feel tha he's married a man—and not a weakling.

But added to that she wants her husband to remain her sweetheart for the rest of her natural ife. She wants his tenderness and his pity—she wants to be humored nce in a while, fussed over occasionally. She wants a man who underst ds her moods and sympathizes with them.

A man may even cut t some of the more obvious virtues and still be the most wonderful hus nd in the world to a woman whom he understands, pets and humors.

For women want to b loved, first and foremost and they want evidences of that love more eresting than checks for paying the household bills, more thrilling t signed statements to the effect that their spouses neither drink, sm nor philander—more gratifying than the spectacle of a steady unre ved domesticity.

Think it over, B.S., and make up your mind that you've got to work hard to be a good husband, even though your virtues are many. There is still much for you to learn about the art of making a marriage success. And you must not make the matrimonial venture with the idea that you've got all the rules of the game down pat.

Years of study, volumes of patience, and an infinity of love will teach you to make your wife happy. Nothing less.

---

Unhappy Sue: Don't despair. The right sort of boy will come your way yet. You needn't be afraid of missing your chance of happiness—not unless you forfeit it by going around now with the wrong kind of boys and getting the reputation which will frighten away your idea of a nice man.

The present suitor seems to need some slight encouragement—that's all. Don't let your imagination work in the wrong direction. He is probably not asking you for a date because he hasn't the nerve. If you think that he's interested, make the break yourself. Ask him to come to see you. You've known him long enough to make that suggestion without giving the impression that you're chasing hard after him.

If your worst suspicions of him are correct don't be afraid to let him go. He can't do you any good and his constant company might do your reputation a lot of harm.

(Copyright, 1934, by the Associated Newspapers, Inc.)

# NEW CANADIAN IS SUGAR BEET KING

LETHBRIDGE, April 28 (CP). — Frank Studenka, a new Canadian, who emigrated to Canada from Czechoslovakia only six years ago, is king of Alberta's sugar beet growers.

On his farm near Jamieson, south of here, the twenty-six-year-old farm student raised 19.68 tons of sugar beets to the acre in 1933, on a required five-acre plot. Samples of his produce won highest yield in the "Fifteen-Ton Beet Club" competition and gained for him the title of beet king, a prize shield and a $50 cash prize.

Studenka came to Canada in 1928 and immediately turned to farming in the irrigated district of Southern Alberta. Last year he had eighty acres of sugar beets under cultivation.

## THE TUTTS - - - By Crawford Young

## COMPOSITION By GLUYAS WILLIAMS

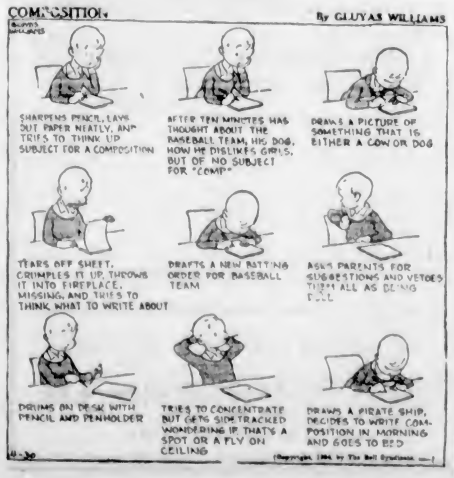


## NAPOLEON AND UNCLE ELBY - - - - - By Clifford McBride

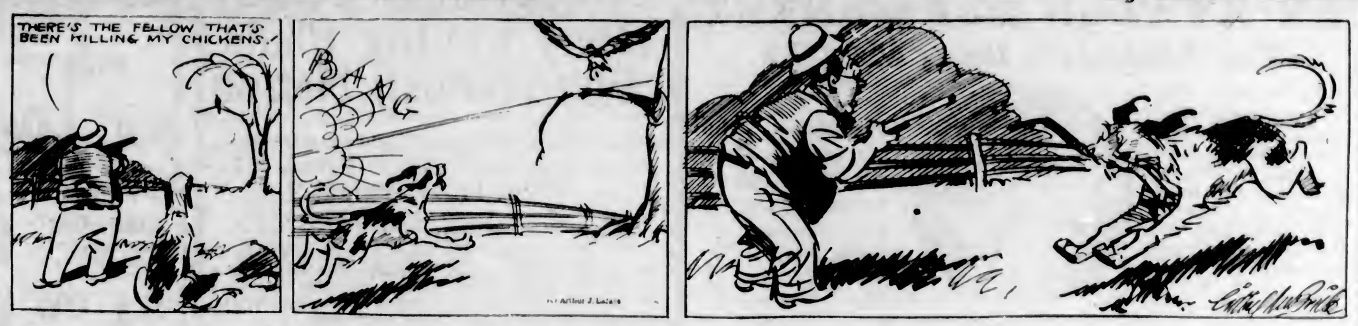


## POP — *A Likeness So Real the Artist Can't Tell His Canvas* — By J. Millar Watt

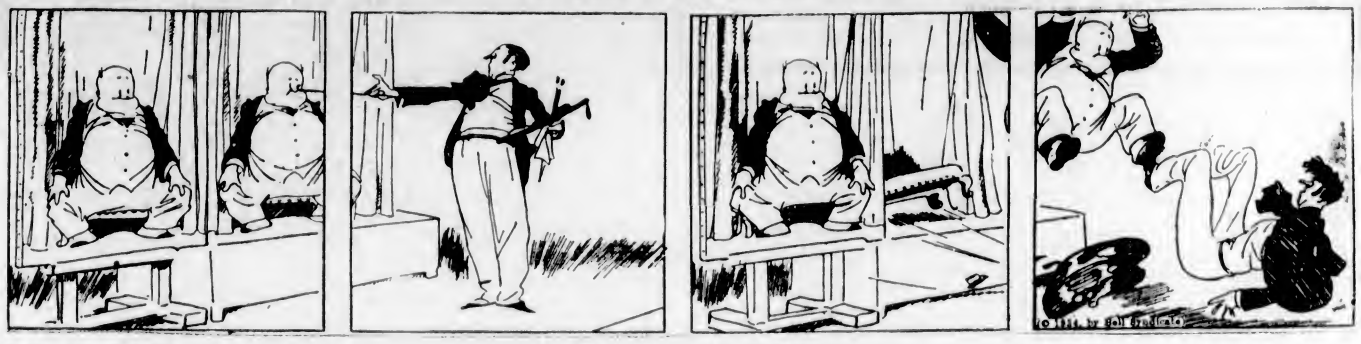

## TILLIE THE TOILER — *The Eternal Question* — By Westover

## DIXIE DUGAN — *Who Shall It Be?* — By J. P. McEvoy and J. H. Striebel

## POLLY AND HER PALS — *Among the Untouchables* — By Cliff Sterratt

## S'MATTER POP - - - - - - - By C. M. Payne

## KRAZY KAT - - - - - - - - - By Herriman

**AN AVALON PERMANENT**
**For Mother's Day, May 13**

OUR PERMANENTS ARE GUARANTEED FOR EIGHT MONTHS. ONLY THE BEST OF SUPPLIES ARE USED AND NONE BUT FULLY QUALIFIED GOVERNMENT LICENSED OPERATORS ATTEND YOU.

SPECIAL - - - $2.50
OIL PERM - - $3.50
SAFE WAY - $5.00
VYTONE - - $7.50
SHAMPOO and Finger WAVE 75¢

Have One of Our BETTER WAVES
Tel. E 0522

AVALON Beauty Shoppe

COURTEOUS EFFICIENT SERVICE
(UPSTAIRS)
1104 DOUGLAS ST.


# "Green Shirts" Head Busy Laying Plans For Flemish Nation

## Belgian Fascist Movement Would Slice Up Three Countries to Form Greater Netherlands and Develop Great Dutch State

By LUCA RIZZARDI
United Press Staff Correspondent.
(Copyright, 1934, by United Press)

BRUGES, Belgium, March 28 (UP).—The creation of a new nation in Western Europe, embracing Holland, a large part of Belgium and a corner of France, is the goal of Joris van Severen and his "Green Shirt" army.

The forty-year-old war veteran who aspires to unite the Dutch of Flanderz with Holland and form a "Greater Netherlands" on Fascist lines ffeely told of his work in an interview with the United Press.

Portraits of Mussolini and Hitler hung on the walls of his study in the little town of St. Michel, where he directs a movement extending into three countries. Beside them hung a map of Europe, with the "Groot Nederland" which he envisions outlined in black.

"We are going to create a solid nation by destroying what has divided it," said Van Severen, a thin, soldier-like figure with a commanding personality. "We are going back to basic history. The feuds of political parties, class warfare and the capitalist - controlled parliament must go. The Dutch people will be reunited in a strong corporative state."

### REVIVED THE SEPARATISTS

Long before the war, a separatist movement had existed among the Flemish in Belgium. Van Severen was active in it. During the war, Flemish soldiers maintained a close bond of comradeship and often showed dislike for their Walloon officers, who spoke a different language. The Flemish separatist movement was kept alive by secret means until the Belgian Government outlawed it.

After the war, in which he served with conspicuous gallantry, Van Severen was energetic in reviving the movement. He was elected to Parliament in 1921 and served eight years.

"During that time," he said, "its methods filled me with contempt. I learned to hate the politicians from the bottom of my heart.

"I became convinced that our people would have to go back to the beginning, to assert the existence of a Dutch nation and to develop a great Dutch state. Under the influence of Charles Maurras, the French Royalist leader, and the Italian Fascist movement, I conceived a Dutch corporative state, which I urged in Parliament.

"This cost me my seat at the next election. So in 1931 I organized the Verbond van Dietsche Nationaal Solidaristen, commonly called the 'Dinasos.' Our ultimate aim is a confederation—an 'anschluss,' if you will—of the Dutch people of Western Europe.

### CLAIMS GROWTH

"We have 3,500 members, 4,000 in our trade unions and 700 militiamen. Only the militiamen are forced to wear the green velvet shirt. All the men, however, are trained by strict discipline.

"Our strength is growing every day. We are well organized with financial, propaganda, trade union and military branches. We now have twenty 'Green' Houses in cities and large villages like Brussels, Antwerp and Ghent. Some of them are equipped with attractive cafes, social rooms and libraries."

Van Severen vigorously denied that any financial support for the movement had come from Germany, as Socialist quarters have charged. The "Dinasos" strive to counteract all foreign elements with ideas opposed to the movement's principles, including French and pro-French Belgians.

The Government recently decreed against the wearing of uniforms, but the "Dinasos" evaded it by wearing overcoats to and from their meeting places.

---

The town skeptic still wonders if the fifty-four-foot snowdrift in Quebec was on the level.


**Points of Value In Our Dental Plates**

Buy Your DENTAL PLATES From the Man Who Makes Them

We offer the highest possible value in quality dentures. Here are the reasons:

1. Every plate is made here, in our own laboratories, cutting dollars from the cost.
2. Our low prices mean no less quality in workmanship or material.
3. Our plates are exact reproductions of your original teeth, giving perfect mastication, appearance and comfort.
4. We have the finest selection of gold pin teeth in the city.
5. Satisfied patrons prove our claims to quality and value.

**REPAIRS**
Plates repaired, sterilized, vulcanized and polished.
**$1.00**

ONE-DAY SERVICE TO OUT-OF-TOWN PATIENTS

FINEST QUALITY VULCANITE PLATES
With Gold Pin Teeth **$10.00**

**Stover Dental Laboratories**
707½ Fort St. OVER SAFEWAY STORES Ph. G4814


# BLACK MASS IS PERFORMED YET

## Lecturer Says Witchcraft Still Being Practiced as Religion in England

LONDON (BUP). — "The Black Mass is being performed in England at the present day." This statement was made by Dr. Halliday Sutherland during a lecture on "Witches and Warlocks," given before the Leighton House Society.

"Witchcraft must be considered as a religion," he said, "one that arises from a very simple heresy, the denial of free will. Hence follows the belief that the creator of the world is evil, as opposed to the great God, who did not create the world. It has existed as long as the race, and it still exists today.

"The first reference to witches riding on broomsticks dates from the Tenth Century, and the question raises the whole problem of levitation. We are either too sceptical or too credulous about the subject, but there are undoubtedly authentically witnessed cases in history."

Between 1645 and 1646, he added, over 200 men and women perished in England alone on charges of witchcraft, the vast majority of them being undoubtedly innocent.

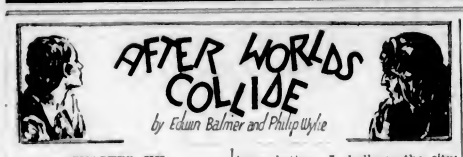


CHAPTER XX

A cloth covered the doorway so when the door opened it let out no shaft of light to betray the camp to any hovering airman of the enemy. Tony closed the door behind him and Eve, thrust aside the cloth and faced Hendron, who was seated upright in bed, his hair white as the cover of his pillow.

His eyes, large and restless, gazed at his daughter and at his lieutenant; and his thin white hands plucked at the blanket over him.

"Have they come again, Tony?" he challenged. "Have they come again?"

"No, sir."

"Those that came, they are all dead?"

"Yes, sir."

"And none of us?"

"No, sir."

"Arm some of yourselves unto the war, Tony."

"What, sir?"

"'Arm some of yourselves unto the war,' Tony! 'For the Lord spake unto Moses, saying:

"'Avenge the children of Israel of the Midianites; afterwards shalt thou be gathered unto thy people.

"'And Moses spake unto the people, saying, Arm some of yourselves unto the war, and let them go against the Midianites.'

"How many of the Midianites have you slain, Tony?"

More than fifty, sir," said Tony.

"There might be five hundred more. We don't know the size of their ship; we don't know how many came. It's clear they have taken possesaion of one of the cities of the Other People."

"Yes, sir."

"Then we must move into another. You must lead my people into the city you found, Tony—the city I shall never see."

"You shall see it, sir!" Tony cried.

"Don't speak to me as if to a child!" Hendron rebuked him. "I know better. I shall see the city; but I shall never enter it. I am like Moses, Tony, I can lead you to the wilderness of this world, but not to its promised places. Do you remember your Bible, Tony? Or did you never learn it?

"I learned whole chapters of it, Tony, when I was a boy, nearly sixty years ago, in a little white house beside a little white church in Iowa. My father was a minister. So I know the fate of the leader.

"'And the Lord said unto Moses, Behold thy days approach that thou must die: call Joshua'—that is you, Tony—'and present yourselves, that I may give him a charge.

"'Charge Joshua and encourage him, and strengthen him; for he shall go over before this people, and he shall cause them to inherit the land which thou shalt see.' Joshua—my Joshua, Tony, we must move, move, move tonight. Move into one of their cities. 'Thou art to pass over Jordan this day, Tony, 'to cities great and fenced up to heaven.'"

A sketch of one of the hemispheres of Bronson Beta made by Tony Drake from the globe in the Other People's City.

Hendron stopped speaking and fell back on his pillow. His eyes closed.

"Yes, sir," Tony said softly.

"The cities I shall never see!" Hendron murmured with infinite regret.

"But Father—" Eve whispered.

The old man leaned forward again. "Go, Tony! I throw the torch to you. Your place is the place I occupied. Lead my people. Fight! Live! Become glorious!"

"You'd better leave," Eve said. "I'll watch here."

Tony went out into the darkness. He whispered to a few people whom he encountered. Presently he stood inside the circular room that was all that remained of the Ark. No vent or porthole allowed light to filter into the dark and black night. With him were Ransdell and Vanderbilt and Jack Taylor, Dodson and Williamson, Shirley Cotton and Von Beitz, and many others.

Tony stood in front of them: We're going to embark for one of the Other People's cities—at once. The night is long, fortunately——"

Williamson, who had once openly suggested that Tony should not become their leader, and who had welcomed the reappearance of Hendron, now spoke dubiously.

"I'm not in favor of that policy. We have the blast tubes——"

"I cannot question it," Tony answered. "Hendron decided."

"Then why isn't he here?"

There was silence in the room. Tony looked from face to face. His own countenance was stone-like. His eyes stopped on the eyes of Ransdell. His voice was low.

"Hendron turned over the command to me."

"Great" Ransdell was the first to grasp Tony's hand. "I'm in no shape for the responsibility like that I had for a while." Tony looked at him with gratitude burning in his eyes.

"Orders, then?" Ransdell asked, grinning.

That was better for Tony; action was his forte in life. He pulled a map from his pocket. "Copy of the globe James and I found in the Other People's city," he said.

They crowded around it; a rough projection of imaginary parallels and meridians marked two circles. "Here," said Tony, pointing with a pencil, "is where we are. To the south, Ransdell's camp. West, the city we explored. The Midianites—" he smiled. "That's Hendron's term for the Asiatics and Japs and Germans; it comes from the Bible—the Midianites are camped somewhere to the northwest. You note a city at this point. They doubtless occupy that city. Now——"

His pencil moved south and west of the position where they were camped. "You see that there's another city here. It's west of a line between here and Ransdell's camp, and about equidistant from both. I suggest we go to that city—tonight, by the Other People's road—and occupy it. The distance can't be too great. We'll use the tractors."

He then addressed those who could not see the map: "Imagine that we are camped in New York, Ransdell in Washington, the Midianites in Utica—then this other city is about fifty miles west of where Philadelphia would be, while the city James and I explored is say a hundred miles north of Pittsburgh. That's about correct."

"We'll move?" Vanderbilt asked. "Everything?"

"No. People—necessities. Come back for the rest."

Williamson stepped forward. "Congratulate you, Tony. Glad." Others congratulated Tony. Then he began to issue orders.

The exiles from earth prepared to march at last from the wilderness. They prepared hastily and in the dark.

An hour after issuing his orders, Tony stepped into Hendron's hause. Eve was there.

"How is he?"

She shook her head. "Delirious."

Tony stared at the girl. "I wonder——"

She seized his hand. "I'm glad you said that!"

"Why?"

"I don't know. Perhaps because I'm half-hysterical with fatigue and anxiety. Perhaps because I want to justify him. But possibly because I believe——"

"In God?"

"In some kind of God."

"I do also, Eve. Have your father ready in half an hour."

"It'll be dangerous to move him."

"I know——"

Their voices had unconsciously risen—and now from the other room came the voice of Hendron: "'Ten thousand shall fall at thy right hand—but it shall not come nigh thee.'"

They whispered then. "I'll have him ready," Eve said.

"Right. I'm going out again."

"Tony!" It was Hendron again. "I know you are there! Hurry them. For surely the Midianites are preparing against you."

"Yes, Cole. We'll go soon."

In the night and the cold again, Tony looked toward the aurora—veiled stars, as if he expected almost to catch sight of God there.

Vanderbilt called to him, called softly: "The first truck is ready."

"Dispatch it."

"Right. And the second will start in thirty minutes?"

"Exactly."

"Which will you take?"

"Second."

"And who commands the first?"

"Ransdell."

Vanderbilt went away.

Tony watched the first truck with its two trailers—one piled full of goods, the other jammed yith people. They were like soldiers going to war, or like refugees being evacuated from an endangered position. They lumbered through the dark and out of sight—silhouettes against the stars . . . Motor sounds . . . Silence.

When the second convoy was ready, Tony and Williamson carried Hendron abord on a litter. The old man seemed to be sleeping. Eve walked beside him.

The motor ahead emitted a muffled din. Wheels turned; the three sections bumbled into the blackness toward the Other People's road. When they had reached it, travel became smooth; a single ray of light, a feeble glow, showed the way to the driver.

The people in the trailer wrapped themselves in an assortment of garments and blankets which they had snatched up against the somber chill of this early Autumn night on Bronson Beta.

For an hour they traveled. They crossed through the valley where they had cut lumber, and they went over the bridge of the Other People. They reached a fork in the road among foothills of the Western range. It was a fork hidden by a deep cut, so that Tony and Eliot James had not seen it on their flight of exploration. Then, suddenly, the light of the truck tractor went out, and word came back in the form of a soft human shushing that mada all of them silent.

Tony ran forward. "What is it?"

The driver of the truck—Von Beitz—leaned out in the Stygian dark.

"We saw a light ahead!" he whispered.

"Where?" Tony asked.

"Over the hills."

Tony strained his eyes; and against the aurora and the stars he saw a series of summits. He could even see the metal road that wound over the hills, gleaming faintly. But there was no light.

Not a sound emerged from the fifty human beings packed in the caravan behind.

The wind blew—a raw wind. Then there was a soft, sighing ululation.

Tony gripped Von Beitz' arm. "What was that?"

"God knows."

They strained their eyes.

Tony saw it, then: a shape—a lightless and incomprehensible shape, moving slowly on the gleaming surface of the road—toward them.

"See!" His voice shook.

(To Be Continued)

THE NEXT WAR?
—Chicago News.


**Stops Pain at Once!**
**CORNS**
SORE TOES
CALLOUSES
BUNIONS

For instant relief from these foot troubles use Dr. Scholl's Zino-pads. These thin, soothing, healing pads remove the cause—shoe pressure; make tight shoes easy; prevent blisters. Used with the separate *Medicated Disks*, included in every box, they quickly rid you of corns and callouses. At all drug, department and shoe stores.

**Dr Scholl's Zino-pads**



"Build B.C. Payrolls"

For Babies and Ill People

The tissues of a tiny baby are nourished only by a properly balanced food and mothers in their letters tell us that when other foods have failed Pacific has sustained their infant children. Grown people in delicate health also have been benefited.

**PACIFIC MILK**
"100% B.C. Owned and Controlled"
Plant at Abbotsford



NEED A PLACE TO LIVE?
See the WANT ADS
The DAILY COLONIST
Classified Ad Department
Phones: E 4114 and E 4115
OPEN 8 A.M. TO 10 P.M.



**BUY A NEW CAR . . . if you can**

. . . But If You Can't

. . . . . have no regrets . . . there are still many good miles left in your present car, no matter how old it is . . . . .

**IT ALL DEPENDS ON THE SERVICE**

New car performance in a model one, two, three years old or older is not JUST something to be desired and rarely attained. On the contrary, old car rejuvenation is taking place every day, but to accomplish this depends largely on who does the work.

Your dealer has the solution right in his own shop. He is the answer to the question of "Who is the best service man for your car." Believe what you will about automobile service generally, but remember one fact—

YOUR DEALER RECEIVED HIS AGENCY BECAUSE HIS GARAGE IS BETTER SUITED TO SELL AND SERVICE THE CAR YOU DRIVE THAN ANYONE ELSE.

Consequently each of the Victoria automobile dealers operate service shops, equipped to factory specifications, the highly-trained mechanics, through service bulletins, benefiting by experience of other experts in all parts of the continent. At regular intervals factory-trained service technicians visit the new car dealers and school their employees in the latest developments in service for the car you drive.

DEPENDABLE SERVICE and MINIMUM CHARGES When You Use

AUTHORIZED DEALER SERVICE

Dodge--De Soto--Plymouth
Chrysler
BEGG MOTOR CO., LTD.
865 YATES STREET

Studebaker -- Terraplane -- Hudson
Pierce Arrow -- White Truck
JAMESON MOTORS, LTD.
740 BROUGHTON STREET

CHEVROLET
THE MOTOR HOUSE (VICTORIA) LTD.
971 YATES STREET

McLaughlin Buick -- Oldsmobile
G.M.C. Trucks
H. A. DAVIE, LTD.
FORT AT QUADRA STREET

FORD
NATIONAL MOTOR CO., LTD.
819 YATES STREET

Packard -- Graham -- British Austin
International Trucks
THOMAS PLIMLEY, LTD.
1010 YATES STREET

MAGAZINE FEATURES

# The Daily Colonist.

(ESTABLISHED 1858)

THIRD SECTION

NO. 119—SEVENTY-SIXTH YEAR VICTORIA, BRITISH COLUMBIA, SUNDAY, APRIL 29, 1934

# Beauteous Victoria

By Alex H. Sutherland

—Photographs by Pocock.

Left, Veterans at Beacon Hill. Upper Middle, A Quiet Spot in the Park. Lower Middle, Graceful Curves and Rugged Beauty of Victoria's Shoreline. Right, First Views of Victoria, Coming in on Marine Drive.

*Draped in her mantle of green and brown,*
*Queen of her spacious bays,*
*Unheeding the swift world's tragic frown,*
*The slow-eyed, leisurely, lovable town*
*Clings to her ancient ways.*

*A flame of gold sweeps over the sky*
*Where the wild Olympics range,*
*Their craggy crests, upreared on high,*
*Through tireless centuries defy*
*The challenge of time and change.*

*A sheen of silver is on the seas*
*In the light of the rising moon,*
*Beneath the quaint arbutus trees*
*We sip the scent of the salt sea breeze,*
*Till darkness comes too soon.*

*Go forth, ye bargainers of the mart,*
*Ye truckers of trade and gain,*
*Your greed is a pitiful thing apart,*
*Here in the calm of the world's great heart*
*Is a wealth ye may not obtain.*

---

FATE and the fortunes of a considerate world have finally retired us into one of the most delightful localities in Canada, Victoria, the capital city of the Province of British Columbia, at the southerly extremity of picturesque Vancouver Island.

One time a British naval and military post, with memories reaching back to the days of Sir Francis Drake, Juan de Fuca and Captain Vancouver, the early town was largely composed of descendants of army and navy officers or Hudson's Bay Company factors. The equable climate and the magnificence of the scenery could not, however, fail to attract the attention of travellers from distant lands, until the city has now become the Mecca for successful retired business and professional men from every quarter of the globe, with a natural preponderance of Canadians, Englishmen and Americans. It is, in fact, the only city in Canada suited to persons of that class.

What advantage would there be in retiring from work and remaining in such throbbing commercial cities as Montreal, Toronto, Winnipeg or Vancouver, where your associates are busily engaged at their occupations from nine a.m. to five p.m. daily? You could simply find no congenial soul with whom to fraternize.

## Companionable Place

HERE, however, the very reverse is the situation, and on a half-hour's notice, you can gather together any number of friends eager to join you in any form of recreation offering, be it yachting, golfing, trolling for salmon or trout, tennis, sea-bathing, motoring, picnicking, or any other form of sport, which is regarded as one of the serious occupations of life, to end up as a matter of course at the opera or the enjoyment of dancing or bridge over the evening hours.

Naturally, a city composed largely of successful, well-informed, retired persons, takes on a certain literary flavor, as the business man, who has all his life longed for leisure reading hours, is not to be denied his hardly-earned privilege, so that, at any gathering, it is much easier to start a discussion on the merits of the latest book off the press, or some musical composition, or even the correct way in which to play a certain hand at auction bridge than to introduce such subjects as politics or economics. Indeed it is somewhat amusing to note the brevity and conciseness with which these threadworn and annoying subjects are dismissed as something too thoroughly understood to be of interest. One has well said that, if you wished to estimate the number of writers in Victoria, you have only to count the names in the telephone directory, and, extravagant as the idea may appear, it is in very truth not so wide of the mark.

What can the average Canadian citizen make of a city where Wednesday and Saturday afternoon half-holidays are observed all year round, where big business and manufacturing are unsought, if not actually frowned on, and where the business outlook is that of a tourist pleasure resort.

## No Jealousy Here

WE have been regaled over the past year with articles appearing in that prominent Canadian magazine, Macleans, extolling in loud tones the virtues and advantages of our principal Canadian cities, and alas, also too frequently disclosing their rivalries and jealousies. Jealous of other Canadian cities—Victoria? The idea is too absurd for discussion. Of course, in the very order of things, two such closely situated cities as Victoria and Vancouver could not get along without a certain amount of good-natured banter, to lend some spice to life, but neither Vancouver nor any other highly-charged, energetic, commercial Canadian city can hope to understand the viewpoint of our leisurely, complacent Victorians, whose only concern is to forget the feverish scampering hither and thither in pursuit of the elusive dollar and to really live in the relaxing enjoyment of those mental and physical recreations to which we have looked forward so eagerly over the serenuous years.

Snobbery? Not a bit of it; Vancouver good-natured raillery notwithstanding. I have met men in many cities, who counted their money in the millions, some of them unfortunately not overly well educated, and who in consequence held an exaggerated opinion of their value. Here there are some who may be in the wealthy class. Seek out one of them and you will most likely meet a man out on a hike, accompanied by his dog and his favorite pipe, clad in a worn golf suit, with battered hat and good old comfortable brogues, as entirely indifferent to appearances as an Irish washerwoman. Speak to him and you will find him affable and amiable. Question him and you will find him a veritable bureau of information.

## Scientific Centre

POSSIBLY the chief regret felt here is that the Provincial University is not located at so ideal a spot, to add to the literary charm of the community, although science is well represented by the presence of two of the most noted observatories on the continent, the Dominion astronomical and astro-physical buildings. We are also blessed with a successful college, of our own and magnificent Parliament Buildings, containing a splendid museum and an unusually well-equipped library.

A glance at the map of Canada shows Victoria as located well south of the international boundary of the 49th parallel of latitude, so that it need not occasion surprise to learn that peaches, plums, pears, cherries, grapes and all manner of small fruits ripen in abundance, and even figs, at the Dominion Government Experimental Farm, have borne fully ripened fruit over many years. As the writer pens, or rather typewrites, this article he can look out on a rock-garden in which roses and at least twenty other varieties of flowers are in full bloom. The low-lying sea level, some seven hundred to a thousand feet below the prairie section, and the great tides that sweep past the location of the city through the Strait of Juan de Fuca, keep the climate one of the most even on the face of the globe, ranking almost uniformly throughout the entire year within ten degrees of fifty above zero.

## Magnificent Entrance

NAVAL officers, familiar with ports the world over, state unequivocally that the entrance to Victoria Harbor from the Pacific is the most magnificent in the world, and it is indeed truly awe-inspiring. On the right are the stupendous ice-clad peaks of the rugged Olympics, beyond which stands out in solitary grandeur the snow-white form of Mount Baker, one of the most marvelous peaks I have ever seen, standing entirely isolated from the distant background of lesser heights. It resembles more some clear-cut ethereal diamond than anything formed from earthly substance.

A motor run of some ten miles through orchard valleys and around circling hills clad in arbutus, dogwood and the giant Douglas firs, brings us to the famed Butchart Gardens. There were formerly immense excavations among the rocks, formed by the operations of a cement plant. When big business, in the form of the British Columbia Cement Company, took over the property and removed the machinery to a more convenient location, Mrs. R. P. Butchart, with unlimited resources at her command, conceived the idea of beautifying the grounds by the cultivation of rare shrubs and flowers. Plants gathered from every corner of the earth, over years of extensive travel, have turned the naturally beautiful location into bowers of such loveliness as to attract visitors from distant lands.

The unfailing courtesy of the owners, who keep the gardens open to the inspection of the public, affords an unfailing delight to hundreds of visitors who daily throng the shaded walks to revel in the abundance of lawns, lily-pools and flowers.

## Marvelous Malahat

ANOTHER attractive motor route sweeps around the southerly shores of Saanich Arm by way of the Malahat Drive, rising some two thousand feet above the sea. Saanich Arm is an off-shoot of the Strait of Juan de Fuca, cutting in on the east shore of Vancouver Island in a southwesterly direction for some thirty miles and forming the Saanich Peninsula. It terminates in Brentwood Bay, the sheltered waters of which are covered daily throughout the year by sporting fisher craft, ranging from the modest rowboat to the sumptuous yacht, all occupied by keen anglers engaged in the fascinating lure of trolling for salmon.

The usual method in fishing for Spring salmon in a sporting way is to use from four hundred to a thousand feet of steel wire or fine silk line, as the fish are usually found near the bottom of the deep bay. Near the hook is attached to a "trip" any piece of useless metal weighing from one to two pounds for the purpose of carrying the troll to the required depth. Immediately the fish strikes, the weight is released by the trip and the fish is off on a free line to be played in a proper sporting manner. And what a thrill it is when the scream of the spinning reel and the furious jerking of the light awaying rod brings the sporty fighter to the surface in a great flash of silver as he leaps high in the air and dashes himself against the water in efforts to dislodge the obnoxious hook. Then the long, tense struggle, lasting from ten to thirty minutes, when every art of the crafty angler is pitted against the instinct of the wily salmon, until the great silver beauty, weighing anywhere from ten to fifty pounds, is safely gaffed and brought aboard.

Of course, this refers to the Spring salmon. Cohoes, around six to ten pounds, and the smaller grilse are the commoner prey, and not always prey, for they have a tantalizing habit, as often as not, of ending the struggle in a suddenly slackened line and a sickening feeling at the pit of the stomach, when we realize that our quarry has gotten safely away, too often accompanied, alas, by a valuable part of our tackle.

## Wonderful Panorama

BUT our sporting blood had almost made us forget the Malahat Drive, which we had been attempting to describe. It winds along the hillsides overlooking Brentwood Bay and Saanich Arm, cut from rugged overhanging rocks over the old Indian "Malahat," or high trail, which is its equivalent in our English tongue. Every turn brings into view a new breath-taking panorama of wooded valleys, tumbling foamy streams, hillside orchards and distant isles and mountains viewed across the wide expanse of sea-green waters. The celebrated Goldstream River is crossed at several points.

It is in reality only a small mountain stream, almost vanishing during the Summer months, but occasionally a raging little torrent, whose banks are strewn with dead salmon, thrust out of the water by millions of their fellows, that fill the stream and overflow its banks in their mad rush to reach the spawning grounds.

## Island-Studded Sea

FOLLOWING the line of the coast northward on the east side of the Island, is a continuous succession of small islands and protected channels, which afford a pleasant change of view to the tourist. One of the first to be met is San Juan Island, over which raged so fierce a controversy as to bring Great Britain and the United States to the verge of war. It lies so close as to be scarcely distinguishable from Vancouver Island itself, while the shores of the United States, to whom it was finally awarded, would be out of range of vision were it not for the mountain ranges that outline their contour.

Mount Arrowsmith, the highest peak on Vancouver Island, is only some 6,300 feet in height, yet the whole island is of rocky formation, so that the motoring roads are built on a permanent basis. They branch northward from Victoria, following the coast lines past many sheltered bays and bathing beaches and into the interior, where they circle round many gem-like little lakes. These, in the usual fashion in mountainous country, lie sheltered at the feet of towering, fir-clad hills. They are all of that clear, mirror-like variety in which the reflection of the hills appears as sharply defined as in the originals. Invariably appears the straggling coast village of bungalows and Summer cottages, with the inevitable tea rooms, dance halls and tennis courts, while the bays are covered with pleasure boats of every variety imaginable. Here you will quickly become accustomed to meeting your acquaintances clad in meagre bathing suits, as you will rarely see them in street costume.

## Beautiful Park

IN Victoria itself two of the principal pleasure resorts are the Crystal Garden, a palatial glass-enclosed swimming pool operated by the Canadian Pacific Railway Company, and Beacon Hill Park, owned by the city. The former is the rendezvous for expert divers and swimmers, although little tots, scarcely able to toddle, are seen, as much at home in the water as young seals. Beacon Hill Park is best remembered by its much-advertised swan pool, where not only numerous black and white swans, but numberless ducks disport themselves. It has beautifully shaded avenues under giant chestnut trees, but its principal charm is in its extensive rock-gardens, where are piled up in rich profusion massed banks of brightly colored flowers. It borders on the ocean driveway with a magnificent view of the Olympic mountains directly across the channel, and during the Spring months the yellow of Scottish gorse

(Continued on Page 5)

# THE LAST STRIKE

By PETER B. KYNE

IN the desert reaches of California and Nevada there exists among men what might be termed a natural urge for whimsical and descriptive nomenclature. Hence, when James G. Tarbox, in his youth, made a rich strike in the low red hills that fringe the western side of Big Smoky Valley and named the camp that sprang up there, Smoky City, immediately somebody labeled him Smoky Jim Tarbox. As the years passed, and Smoky City with them, Mr. Tarbox became known simply as Smoky Jim.

Smoky Jim was a prospector, but on the day when the pilot flying the mail between Los Angeles and Salt Lake City spied him working up Jawbone Valley behind his burros, Smoky Jim was a desert rat.

For two years prior to the day the air-mail pilot saw him and his jacks crawling up Jawbone Valley, Smoky Jim had laid the flattering unction to his soul that he was a retired desert rat. A boom mining camp called Wonder had sprung up in the Nevada desert. Smoky Jim had been one of the first arrivals, had staked several claims, had sold them to a mining promoter for $25,000.

Thereupon he reformed. Instead of drinking and gambling it away, he invested $20,000 of this windfall in a sound public utility stock. Then he went down into Mesquite Valley, in the northern end of Inyo County, California.

One night, via the radio, he learned that Great Britain was paying slightly over $30 an ounce for gold.

"Competition's the life o' trade," he told the radio announcer. "Uncle Sam'll have to meet the bid purty soon or them dog-gone perfidious Albions 'll have all our gold output."

HAVING spent most of his life in the desert, Smoky Jim had formed the habit of discussing his affairs and opinions aloud to himself or to his burros. So, while feeding his burrors that evening, he talked it over with Isaiah, Jeremiah, Nehemiah, Ruth, and Ruth's latest colt.

"Burros," he addressed them, "the life we're livin' is too quiet. If I didn't find an' sell thirty-dollar gold before I died my soul'd be in torment for all eternity. Remember Coolgardie? That desert camp at the head o' Jawbone Valley that went bust when you an' me was young, Maggie? We thought Coolgardie was goin' to be the greatest desert placer camp on earth because what gold there was lay on top an' we dry-washed it. An' you remember what happened? Four foot below the gravel we struck conglomerate that was hard'n a banker's heart. Well, every durned fool on earth knows there ain't no gold in conglomerate, so Coolgardie faded into the sunset, as the poet says.

"Five years after that camp'd been forgotten I come through there an' spent the night among the trade rats, rattle snakes, an' old memories o' the Palace Hotel. In the mornin' I walked out among the old diggin's, an' found where some feller'd dug a hole in that conglomerate down about six feet before he'd quit. Reckon he was looking' for gold-bearin' gravel under the conglomerate, but that stuff licked him. Well, jacks, what do you suppose I discovered? Dang my buttons if the sides o' that hole in that there conglomerate hadn't leached out with the sun and the air, an' crumbled in my hand like ashes. It wasn't conglomerate, but a sort o' cement-gravel. So I panned all the dirt I could scrape off the sides o' that little shaft an' it run about two hundred dollars a ton.

"Remember the creek that runs down from the meltin' snows up in the Panaminta? Remember the little rock dam Coolgardie built across a little canyon to catch this water supply for the camp? When the snow was gone an' the creek dried up, the cloudbursts kept the dam filled up. So the water problem's settled. All we got ter do is sink a lot o' holes in that hard stuff with gasoline-driven modern drills, stick a shot in every hole, an' blow her up; put in a five-stamp mill run by a Diesel ingin, an' start declarin' dividends."

He motored into Reno in his ancient car, purchased food supplies, new equipment, dynamite fuse and caps, and returned to his "ranch." The next day he shod his burros; the next morning he packed them, cut a mesquite gad to discipline his lazy burros, and headed south, trudging leisurely behind his little caravan . . .

SIX weeks later the pilot of the airmail, driven miles off his course to avoid a storm in the Panaminta, came flying down Jawbone Valley at about 1,500 feet and saw Smoky Jim and his little cavalcade. "Bet that pilgrim hasn't seen a newspaper or a human being in two months," the pilot decided. So he slackened his speed, dropped down to within a hundred feet of Smoky Jim, and dropped a twisted newspaper.

Smoky Jim trudged forward to pick up the newspaper.

"Jacks," he announced shrilly, "that there flyin' machine feller's a scholar an' a gentleman, an' no mistake about that." He thrust the newspapers under the tarp on Ruth's pack. "We'll be in Coolgardie by 3 o'clock," he continued. "We'll put up in the Palace Hotel, we'll cook supper early an' have two hours o' daylight to read this here Salt Lake City paper."

He hazed the burros to a faster gait. "We're gittin' there, jacks," he yelled presently, as from the crest of the little rise he gazed down on what one finds frequently in the desert close to the edge of the high encircling mountains—to wit, the bed of a dry lake.

The prospect of uninterrupted solitude was pleasing to the old desert rat. The lake-bed lay half a mile below the site of vanished Coolgardie and was about a mile in diameter. Halfway across it Smoky Jim paused to analyse a mystery. The glazed surface of the "slickens" had been cut by a furrow about two inches deep and two inches wide, and this tiny furrow stretched away across the lake-bed to the side nearest Coolgardie.

Smoky Jim quickly uncovered the reason for this furrow. On each side of it he found the faint track of a wheel with a round, smooth tread.

"Somebody lit here in a flyin' machine," he decided, "an' this here furrow was made by the tail skid.

"Reckon he took off ag'in in the same direction he was headed," the desert rat decided.

Suddenly he paused. From up the canyon an airplane motor roared into action, Smoky Jim sat down in the mesquite, and presently, down the hard gravel wash below him, a large, single-motored, cabin airplane waddled leisurely out onto the glazed surface of the dry lake, then took off, and disappeared into the haze to the south.

"Three passengers in her," Smoky Jim addressed an imaginary audience. "Some outfit's got onto that rich cement gravel; bet them was engineers up looking the ground over. Better step lively, Mr. Tarbox, or them fellers'll have all the ground staked."

HE came down the canyon and walked up into all that forty years had left of abandoned Coolgardie—a flat-roofed stone house built in the shape of a parallelogram.

"Tell 'em I said they was to leave all their firearms with you. Then give 'em grub enough for five days an' tell 'em to get goin'."

He went around to the door and walked boldly in. "Stock of gasoline an' oil, some dishes, pots, pans, an' skillets, an' a lot of assorted grub," was his comment after he had made due appraisal. He went into the other rooms. In each of the three he investigated he found a new folding cot, with blankets and pillows; on the door leading to an inside room he found a new steel hasp with a new padlock hanging to it, unsprung. So he looked in and discovered another folding cot, a wooden box with a pitcher and basin on it, some soap and towels on the cot, and two women's nightgowns hanging on a nail.

"They're not minin' men," Smoky Jim decided, "because if they was they'd have powder an' fuse, picks, drills, crowbars, an' shovels. An' there'd ought to be a portable assay outfit. This room fixed up for a woman has a new hasp an' padlock, so it looks sort o' like some gal was due to git locked in here."

He returned to his packed burros and drove them up into Coolgardie, keeping well to the far side of the canyon where their tracks would not be visible. In a little side canyon he unpacked them, drove them over to the well, pried off the sheet-iron lid with his short crowbar and gave them all the water they could drink. At the same time he filled one of his water kegs and carried it up to the old shaft. A supply of provisions followed that, and when the moon came up he chopped a quantity of dead mesquite limbs into short lengths and piled them alongside the provisions. He then drove his burros back into the side canyon and turned them loose. He was tired now, so he turned in without striving to read the Salt Lake newspaper by the flickering light of his camp fire.

He was up at dawn, and immediately after breakfast carried a shovel down to the dry lake-bed and, about a quarter of a mile north of the mouth of Coolgardie canyon, he dug a slanting hole about six feet into the soft silt. As he had expected, he struck subsurface flood water; slowly it seeped into the hole, and about noon he drove his burros down there and introduced them to it. Then he brushed them, and turned them loose. He knew they would always come back to the water.

He returned to his camp, cooked his midday meal, and stretched out to read the Salt Lake City paper. In large type across the front page flared the headline: MAGNATE'S DAUGHTER KIDNAPPED.

Slowly, word by word, Smoky Jim read the story aloud. Miss Jean Barkley, daughter of Thomas J. Barkley, president of the Continental Petroleum Company, was the name of the kidnapped lady. The exact details were lacking, but a party unknown—a man—had telephoned Mr. Barkley to the effect that his daughter had been kidnapped, that he could have her back for a quarter of a million dollars, and to await receipt of a letter which would give him full instructions for delivering the money.

"The dirty coyotes," Smoky Jim growled, and passed on to other news.

PRESENTLY he sighted the ship out over the dry lake; then it dipped below his line of vision and the hum of the motors was quieter, only to swell to a roar again, as the ship, having landed, came taxiing toward Coolgardie, and came to a halt. The cabin door opened, and somebody threw out a small three-step ladder and descended. The next figure to appear in the cabin door was a young woman, who held her arms out in front of her groingly. The man who had alighted seized her in his arms and lifted her to the ground. Two men followed her, and then the pilot, having killed his engine, descended also, and the party proceeded to the Palace Hotel.

Each step of that brief journey Smoky Jim followed them with his binoculars.

"Certainly not minin' men," he decided, "an' what in Tophet that there gal is doin' with a white band across her eyes beats my time. . . . No, it don't nuther. They got her blindfolded so's she won't see where she is. . . . Great Jumpin' Catawampuses an' Side Hill Gougers! It's the kidnap party. That Jean Barkley was stolen from her paw in Los Angeles. They had it all planned some time ago to kidnap her an' they had to have a place to hide her until they got the money. An' they picked on the Palace Hotel in Coolgardie. Well, Mr. Tarbox, this certainly ain't your game, but it does appear to me you're elected to horn in."

Two men emerged from the Palace Hotel, and one of them had a bucket in each hand. Smoky Jim permitted them to help themselves to water.

"They think they can git all the water they want, so they'll be careless with them two buckets of it," he decided. "I'd ought to bust 'em both here an' now, but that'd only provoke a ruckus with the others. An', besides, Miss Jean Barkley's just nacherally got to have a drink o' water."

THE sun set, and Smoky Jim waited behind the old dump. Then the moon came up. Smoky Jim expected to see the pilot emerge from the Palace Hotel and take off again, but when midnight came he knew the ship would remain there until morning, so, like some little old predatory animal, he sidled down to it, climbed up the nose of it, and searched around until he found the dual ignition system on the motor. Not for naught had he owned an automobile and operated gas engine hoists! He removed the cap of each distribution, struck a match, and flicked the platinum breaker points, which he put in his overalls pocket. Then he prowled back to his camp, and slept.

Shortly after daylight he was awakened by a metallic sound, so he peered over his rock parapet and saw two men at the well. One of them stood with two buckets in his hands and the other was prying up the sheet-iron covering.

Smoky Jim sniggered, reached for his rifle, sighted carefully, and put a bullet through one bucket. Instantly both men, with exclamations of fright and amazement, leaped for cover behind the far side of the concrete coping.

The sharp, crashing reports of the shots brought the other two men out of the Palace Hotel. One carried a shotgun and the other a subcalibre machine gun.

"What happened?" one of the men shouted to his two pals.

"A guy shot at us."

Instantly the two at the Palace Hotel leaped back to the shelter of the corner of that forgotten hostelry.

"See the guy?" came their call to the men at the well.

"Nah!"

"Where is he?"

"Here I am," shrilled Smoky Jim. "Drop your guns an' step out in the open. Word of honor I won't tunnel you. You fellers behind the well lay low or I'll bust you."

One man stepped out from the corner of the house. "What do you want, you——"

"Won't do you no good to cuss me," Smoky Jim piped back. "I got the water covered—an' that's a royal flush in this country. You can't git me from in front, an' if you try from the rear all I got to do is back into this here abandoned shaft. I'm holed up for a siege. An' last night I stole the platinum points from the distributor heads on the magnet of your flyin' machine. You ain't never goin' to git out o' this country alive unless I say so."

"Well, what's your proposition?"

"You take the bandages off'm that gal's eyes an' send her out to the well. Then I'll let them two fellers go back to the house. I figger you four are the skunks that kidnapped that Barkley gal, an' I want her. Lemme have her, or my deppity on the other side o' the canyon'll begin poppin' at them two polecats behind the well copin'. Then we'll hold the water until you two listen to reason.

ONE of the men behind the well coping rose suddenly and commenced firing an automatic pistol at Smoky Jim's head and shoulders, visible above his barricade. Calmly ignoring the fusillade of pistol bullets, Smoky Jim aimed carefully and put a bullet through the fellow's head. He sagged down behind the well coping.

From the corner of the house came a burst of machine-gun fire, the bullets ricocheting against the parapet. Smoky Jim merely settled back in his lair.

"You can't shoot for sour apples, mister," he taunted. "Now, git sensible an' send the girl out so's I can talk with her, otherwise the fellers still behind the well will stay there until they goes crazy from thrist or I kill them when they tries to make their get-away after dark."

"All right, we lose. I'll send the girl out."

She came out presently and stood blinking in the strong sunlight. Smoky Jim saw that she was not blindfolded, so he waved his battered old hat above his parapet and yelled, "This way, young lady, this way. Hey, you feller with the stutterin' gun! Send up some paper an' a pencil by the gal."

She arrived presently, and a delicate, jaunty figure she was.

"Climb over an' set down," Smoky Jim urged. "I don't trust them fellers not to shoot at me if I stand up to help you over."

She slid over the parapet, sat down, and stared at the old desert rat.

"What are you?" she demanded cooly.

Smoky Jim tittered childishly, and announced that he was a prospector.

"I ain't as young as I used to be," he added parenthetically. "You're Miss Barkley, ain't you?"

"Yes, I am Jean Barkley."

"Thought so. Air-mail pilot threw me down a paper an' I read about you."

He found a flat rock and, using it for a desk, drew a rude map, upon which, after consulting a small pocket compass, he indicated north, east, south, and west. Then he drew a sketch of three low red hills in a canyon, among which there was a water hole known as Misery Springs.

"I ain't much at writin,' Miss Barkley," he said then, "so you write down the directions I tell you. Then you take this here an' my spare canteen down to them wolverines an' tell 'em I said they was to leave all their firearms with you. Make 'em take their coats off, so you can see if they got any pistols in shoulder holsters. Then send one of 'em over to the well for water, give 'em grub enough for about five meals, an' tell 'em to git goin'. If they don't believe I got that there flying machine hobbled, tell 'em to take a look."

"You priceless old darling," said Jean Barkley. "I could kiss you."

"Better not," he replied. "You might up an' die o' something' right afterward an' I aim to keep you healthy. You got fifty mile to ride on my jen-burro, Ruth, before we hit Bandon station on the railroad line an' wire your father."

JEAN Barkley returned to the Palace Hotel, and in about half an hour Smoky Jim saw the three survivors of the gang go to the airplane, inspect it, and then pass on down the canyon.

The girl called up to him, "I think I got everything."

Smoky Jim emerged and joined her at the Palace Hotel. On the ancient heat-warped bar were two machine guns with a dozen filled magazines, six automatic pistols, and two sawed-off shotguns.

"Come on," said the girl, "let's go down and put those platinum points back in the motor. Then I'll help you fill the ship with gas and oil, and we'll take off for Los Angeles."

"But I can't drive one o' the things."

"I can. I have a ship of my own and I hold a commercial licence."

"I'm afraid," he confessed.

"You have never known the meaning of the word 'fear.' Moreover, Smoky Jim, the first airplane ride is always an experience. You come with me and meet my parents, and make your bow, and receive their thanks and a big fat cheque from Dad——"

"Don't you insult me, young woman." Smoky Jim's faded orbs flashed angrily.

"Oh, very well. But let's get to work on that ship and talk afterward."

AFTER an hour of hard work they managed to fill the ship with gasoline and oil, and then Smoky Jim stood on the little landing ladder and cranked the motor.

"Stand clear," the girl warned, and as the propeller started to turn she cut in the ignition, and with a roar the motor started. "O.K.," she chirped, and killed the motor. "Now you'll have to bury that wretch you killed and we'll be off."

"The coyotes'll take care of him," the desert rat replied carelessly, "but I certainly don't wish no coyote the hard luck o' findin' them other three after they hit Misery Springs. They'll have that canteen o' water you gave 'em all drunk up before they git halfway there. Never knew a tenderfoot that could conserve water in the desert. So they'll be right thirsty when they hit Misery Springs. Misery Springs is arsenic water. Even the coyotes know that and keep away from it. Them three won't never leave Misery Springs, Miss Barkley."

"How horrible, Smoky Jim."

"They would have proved mighty embarrassing, gal. An' they was guilty, wasn't they? What's the sense spending the state's money to prosecute varmints like that? The best way out is the easiest way."

"Well, Smoky Jim, they tried to kill you and I suppose it's your right to be judge and jury. Crank up again and we'll take off."

"I won't come," he repeated.

"Then I'll have to stay here with you, because I don't know the way home. You know California and should be able to direct me."

Smoky Jim heaved a profound sigh, climbed in beside Jean Barkley, and submitted to having the seat belt buckled around him.

The girl, having carefully taxied the ship down the gravel wash to the dry lake-bed, paused, gradually gave the motor the gun, and scurried off across the waste. They lifted into the air, and Smoky Jim scrouged down in his seat. The girl nudged him and pointed downward. Below them the shining rails of the railroad line stretched into the south.

"Foller them," Smoky Jim yelled.

Presently she nudged him again and pointed down toward a white station.

"Bandon," yelled Smoky Jim.

So the girl calmly abstracted a map from a rack above her head, let go the stick, and permitted the ship to fly itself, while she laid off her compass course from Bandon to Los Angeles.

Smoky Jim was furious. "You didn't need me to show you the way. You knew there was maps," he howled.

"I do not tell everything I know," she shouted back. "You're my hero, aren't you?"

"Oh, dang the wimmin!" he shrilled. He was horribly scandalized. "Now I will git in the papers, an' as long as I live an' a human being knows me they'll never stop talkin' about it."

HE thought of Isaiah, Jeremiah, Nehemiah, Ruth and her colt, doomed to run wild in Coolgardie the remainder of their lives, of his abandoned outfit spread out on that canyon floor. But—he was not going back to Coolgardie. He could never go back. Somebody else could have that thirty-dollar gold. What need had he of gold? If he needed fifty thousand Jean Barkley's father would give it to him in sheer gratitude for rescuing his daughter. . . . Well, they'd be back before the kidnap agent had had time to collect the ransom. The dirty side-winders. . . . He visioned three corpses outstretched on the edge of Misery Spring—and suddenly he forgot his horror of publ[illegible]d interviews and cameras, and snickered. [illegible] leaned toward Jean Barkley and yelled:

"I bet a cooky them kidnappers took me for a sucker, eh?"

"And quite properly so," Jean Barkley shouted back. "You've made your last strike; you struck pay dirt and you're such a sucker you refuse to work the mine."

And she laughed when he glared at her.

# Little Incidents in the Lives of Famous Canadians

## Colonel T. Talbot—Escapes Through Ranks of U. S. Invaders

By J. H. MOSGROVE

THE peculiar situation of the Talbot Settlement, midway between the Detroit and Niagara frontiers, had been the fighting ground of the warring Canadian and American armies of the Western division in the War of 1812. The territory had been fought and won alternately by the opposing sides with such equal valor and determination that the settlement suffered much from lawless, maraudering, raiding parties, especially from the Americans who moved up and down the Talbot Road, under the guidance of disgrunted Canadians from neighboring townships, burning and looting homes and farm buildings.

Among the dissatisfied leaders was Simon Watson who had a personal grievance against Col. Thomas Talbot, the head of the settlement, in connection with the distribution of land grants. Watson had been an authorized surveyor, appointed by the legislature of Upper Canada, to lay out a series of roads in the township of Westminster under contract that he be allowed to settle immigrants upon each side of the highway. There had been no limitations imposed as to the origin of the settlers until Col. Talbot, who was to pass upon their character and fitness notified Watson that none from the United States would be admitted. Talbot's stern refusal to enter American immigration meant ruin to Watson, and in this Talbot was supported by the Executive Council of Canada. The result was the occasion of many stormy interviews heightening to a series of violent passages that Watson was finally bound over to keep the peace. Fortunately for Watson war was declared, and the grieved surveyor found a certain solace in his revenge by joining the enemy, where his local knowledge of the country was highly appreciated.

### Kentuckians Attack

THE fortune of war had favored both sides. For more than a year straggling companies of militia, whether good or bad, had made the settlement their rendezvous. In the midsummer of 1813 a maraudering military mob of Kentuckians, under the leadership of a man named Walker, a follower of Watson, crossed Lake Erie with the intention of seizing Col. Talbot and destroying his property.

Shortly before daybreak on the morning of August 20, a motley party of unshaven, unkempt and wild-looking Kentucky frontiersmen, in buckskin shirt and trousers, their feet encased in moccasins and armed with long Deckard rifles, landed at Port Talbot to put their mission into execution. After terrorizing the inhabitants and capturing several of the leading residents they made their way slowly up the stagnant, reed-choked Talbot Creek toward the colonel's establishment. The morning was fine and exceedingly warm and the going difficult. Many of the invaders, wearied by the exertions of the night before, and the toilsome journey through the entangling reeds and underbrush, rested frequently to bathe their aching feet in the cool waters of the stream.

### Talbot Is Warned

SHORTLY after the departure of the Kentuckians from Port Talbot Capt. Patterson, previously a prisoner of war but recently paroled, mounted a horse and by devious ways rode to Talbot to warn him of his danger. It was still early in the morning when Patterson arrived to find the colonel—who never shirked from the most menial tasks—sitting in his office, unwarned of the nearness of the enemy and dressed in such clothing that would have been unworthy even of his poorest tenant. Telling him of his danger and cautioning him not to delay but make haste his escape, Capt. Patterson assisted the colonel in concealing his papers in a hole in the ground near the house. The task was hardly completed before the Americans were seen emerging from the woods, many of them with their faces painted in the Indian fashion in red and yellow clay.

Patterson rode forward to meet the invaders to acquaint them of Talbot's escape, when he saw the figure of the colonel with head down and shoulders hunched, fording one of the shallow bars of the creek. One of the pseudo Indians of the invading party levelled his rifle at the retreating figure but seeing the poor tattered home-spun clothing in which he was clad inquired of Patterson whom the person was. Patterson replied that he was a poor settler who attended the colonel's sheep and was returning across the creek to his home, whereupon the rifle was lowered and the colonel's life was saved. Talbot gaining the protection of the woods, hurried to Port Talbot, and made his escape by water to the British headquarters, Niagara district.

## His Hope

My own hope is, a sun will pierce
The thickest cloud earth ever stretched,
That after last returns the first,
Though a wide compass round be fetched,
That what began best can't end worst,
Nor what God blessed once, prove accurst.

—Robert Browning

The mighty minds of old;
My never-failing friends are they,
With whom I converse day by day.

—Southey.

# Dreadnoughts of the Rivers

BY HUGH PRIOR

Illustrated by Galbraith O'Leary

The Boy Leaped Overboard as the Great Jaws Closed With the Force of a Steam Hammer.

EXPERIENCED hunters never battle a rogue hippo in the water. But the inexperienced sometimes do. A couple of young Australian hunters once made that mistake. They tackled a vicious bull in the Tana River in Kenya. As a result their careers very nearly ended in the muddy waters of that broad and sluggish stream.

It was not mere sport that they were after. Driscoll, one of the hunters, wanted some hippo tusks. There is finer ivory in them than in the tusks even of cow elephants. As they told the story to me, they were told at a native village that they were approaching a stretch of the Tana inhabited by a school in which were several bulls. The natives eagerly offered their assistance, as well as the use of the light, narrow boats, for natives are very fond of hippo meat. And even if only one bull were killed his eight thousand pounds would fill a lot of their capacious stomachs.

Late in the afternoon Driscoll and his companion, Elliot, encamped near some extensive reed-covered shallows. The river itself was broad and deep, with two of three big mud banks rising above the surface. Typical hippo haunts.

They did not look for a chance to shoot that day. Dawn was the time they expected to get a bull or two, just as the beasts returned to the water after their night's foraging on land. But while the boys were pitching the tent a big bull was seen clambering on to a mud bank.

The chance was too good to be missed. In a few minutes two boats were in the water and two excited natives in each were paddling the white men swiftly toward the mud bank. They had not gone very far when the hippo, with quick, shambling steps, made for the water. Before either hunter could get in a shot at the big head the animal vanished from sight.

Driscoll's boat remained where it was. Elliot ordered his boys to paddle to the other side of the mud bank. Then both waited for the reappearance of the head when the hippo should rise to breathe.

Between two and three minutes passed. Then above the smooth water the big nostrils, like a couple of small drain pipes, appeared between Driscoll's boat and the mud bank. Old kiboko was evidently curious, for the rest of the head followed, and Driscoll saw the eyes fixed on his boat.

As he showed no disposition to move closer and might submerge again at any moment, Driscoll decided to try a head shot. Aiming at the vital spot behind an eye he fired.

## In Reach of a Hippo's Jaws

THERE was a sudden loud snort. Half of the big, dark body rose high above the water, then plunged down with a mighty splash and disappeared in an eddying swirl. A narrow red ribbon of blood twined about on the white foam before it vanished.

A hippo mortally hit sinks like a stone and does not come to the water's surface for hours afterwards, and often miles from the spot where it was killed. But if only wounded his usual tactics are to make a rush for the shore and the cover of reeds. For a couple of minutes Driscoll waited, his rifle ready, but not a ripple broke the river's surface.

"Pega, pega, Okuri" (He is hit. He is dead"), yelled the natives on the bank in high glee. And Driscoll was inclined to believe them. The boys wanted to paddle to the spot where the hippo sank, but he stopped them. Other hippos were pretty certain to be in the dense reedy swamp a little farther down. One or more might take to the water after his shot.

Driscoll was about to give the boys an order to paddle toward the fringe of the reeds when, about thirty feet away, the huge head of the hippo suddenly shot high above the water. Almost instantly the beast made straight for the boat, surging ahead at tremendous speed. The immense jaws opened wide and the great evil-looking tusks gleamed against the red cavern behind. The big, bulging eyes were glittering with rage.

Shouting to the boys to remain still, Driscoll levelled his rifle. He intended to wait until the hippo was within a few feet of the boat. He would then be certain to get in a finishing shot, either through one of the gaping nostrils to the brain, or behind the eye.

But he had reckoned without the boys. It can hardly be counted against them that, with those huge, destroying jaws bearing so swiftly down on them, they lost their nerve. As Driscoll was pressing the trigger, the two, giving way to panic, dug their paddles into the water. The boat lurched sideways just as the shot sang out, and the bullet zipped into the water several feet from the onrushing hippo.

Like an echo came the crack of Elliot's rifle. The bullet hit the beast somewhere, but apparently did no damage. Elliot's boat was at least two hundred feet away, and the speeding target, big as it was, made his shooting little more than guesswork.

Before Driscoll could jerk another cartridge into the breach, or the terrified natives could get the boat in motion, the great jaws struck it. One of the boys leaped overboard as they closed with the force of a steam-hammer on the spot where he had been sitting.

There was a splintering crash. The boat was tugged sideways and downwards, and Driscoll and the remaining boy were flung into the river.

Driscoll, still clinging to his rifle, kicked himself to the surface. As he shook the water from his ears he heard a wild shriek beside him. Turning his head he saw the jaws that had just crushed the boat close on the writhing body of the second native and drag it under. The boy had gained the surface before the more heavily-weighted white man, only to be ground to death by the hippo's terrible tusks. A long wail went up from his companions lining the bank.

Dropping his rifle, Driscoll struck out madly for the bank. Ahead of him the boy who had jumped from the boat was threshing his way toward the reedy shallows. Driscoll followed for a few strokes. Then he saw that there was a landing place much nearer and to one side. It looked like a sand spit jutting out from the bank.

Choking and exhausted, he reached it in safety. It was really a small, narrow island. The channel between it and the bank was choked with a tangle of branches and small trees, carried down at flood time and lodged there. At the outer point a huge tree lay sideways, its roots in the water, its top slanting high into the air.

Driscoll climbed on it and looked for Elliot's boat. To his amazement it was speeding toward the opposite bank. Elliot was leaning forward in the stern, and Driscoll could hear him roaring and swearing at the furiously paddling natives.

## Five Heads Appear

HE glanced at the water, and then he understood. Instead of one, five huge heads were now swishing hither and thither along the surface. The beasts had been in the shallows as he guessed, and the shooting had driven them to the safety of the deep water. Elliot's boys had seen the fate of their companion, and were now racing in blind panic for the nearest dry land.

Driscoll watched the boat ground, and the boys spring out and race up the bank. He saw from Elliot's movements that he was urging them to return and take him back across the river.

But the natives had had enough. Nothing would induce them to venture on the water while those heads, one of which belonged to the killer, were ranging the river's surface. Finally Elliot stepped into the boat and pushed off alone.

He had just passed the big mud bank, and was making for the little island, when Driscoll, who had been watching the water closely, yelled to him to steer for the shallows. He had just seen one of the hippos, after surging toward the boat, suddenly submerge. He could not be sure, but he had little doubt that it was the beast they had wounded.

Though not particularly cunning in general, the swimming hippo is an adept at one dangerous trick. Often, instead of attacking a boat on the surface, he will submerge and scuttle under water toward it, no doubt seeing its movements clearly from below. When directly underneath he will shoot upwards and often hurl the boat several feet clear out of the water. Hundreds of natives and several white men have lost their lives through that manoeuvre.

## Diabolical Yellow Eyes

BOTH hunters were well aware of that habit of the hippo's, and when Driscoll yelled, Elliot understood his danger and lost no time in changing his course.

He had not paddled a dozen wards when, without the slightest warning ripple or eddy of the water, the stern of the boat was struck and jerked high into the air. Elliot was catapulted from it as if he had been a kitten, and hit the water eight or ten feet away.

The instant he rose and got his bearings he struck out for the reeds. Luckily he was a powerful swimmer. Luckily, too, the boat had remained afloat to give the furious bull something on which to vent its rage. For, as Elliot's racing strokes drew him rapidly away, the hippo was busy reducing the boat to splinters.

With anxious eyes Driscoll watched his companion swiftly cleave the water. He saw him reach the edge of the reeds in safety, saw him rise to his feet and stumble along the slippery bottom upwards to solid ground.

With a sigh of relief he descended from his perch. As his foot touched the sand he suddenly recoiled, stumbling back until brought up by a branch of the tree. Then he stood staring into a pair of yellowish brown eyes, the most evil-looking eyes he had ever seen in the head of a living thing.

He was face to face with the thing he had been dreading from the moment he had been spilled into the water—a crocodile. And his rifle was at the bottom of the river.

Death dealing as were the mighty jaws and tusks of the hippopotamus, they did not inspire in him the same horror as the motionless head of the crocodile—perhaps because of its sinister, serpent-like shape and the diabolical eyes.

The reptile's head, with its long cruel jaws, was flat on the sand. Its short paws were half buried in it, as if it was about to heave itself forward.

## Makes Serious Error

IT did make a sudden slight movement with its submerged tail, and Driscoll did a foolish thing. Instead of climbing back into the tree, where he would have been safe until help came from Elliot, he raced toward the other end of the little island. His intention was to clamber across the branches filling the channel and reach the bank.

But even had there been a bridge across it he could not have made it. At his first jump the crocodile slid back off the sand. With a speed that astonished and dismayed him it cut through the water and reached the channel yards ahead of him. It was fortunate for Driscoll that it did, for, had he reached it first, he would have bogged in the tangle of light branches at the first step, and fallen an easy prey to the swift and deadly killer of the waters.

Driscoll turned to rush back to the tree. Again the crocodile, with a few flicks of its tail, easily outdistanced him as he floundered over the soft and yielding sand.

For some reason the saurian did not take the course that would have made it certain of its dinner. It was eighteen or twenty feet long, and had it climbed out of the sand it could easily have cornered the man, and with a single blow of its powerful tail shot him into the water. As it was, it did no more than rest its paws on the sand, just above the water's edge, its head motionless, waiting, but ready to snap with lightning speed, its evil yellow eyes alert to Driscoll's slightest movement. Possibly it expected its intended victim sooner or later to take to the water.

Driscoll, his sharpened sense all too clearly interpreting the reptile's alert watchful attitude, felt sure it would not be long before it did leave the water. If it did, and got between him and the tree, nothing could save him from one of the ugliest deaths imaginable.

## In the Grip of a Crocodile

SLOWLY and cautiously he moved forward. A lucky spring might take him safely past the waiting jaws, though the loose, dry sand was a demoralizing handicap. His chances were lessened by the fact that the sand bar, nowhere very wide, narrowed to less than a dozen feet at the extremity, where the big tree lay.

Just then he heard Elliot's voice, from the top of the bank behind him.

"Make for the tree, Driscoll," he shouted. "I've sent for the spare rifle."

Elliot's rifle was also at the bottom of the river. It had gone down when the hippo demolished the second boat. The only weapon now left was in the tent, several hundred yards from the river.

Not daring to take his eyes from the crocodile, Driscoll waved his hand in reply, and continued his perilous advance. Finally he plunged forward. When almost level with the crocodile's motionless head he sprang into the air. Instantly there was a swirl in the water.

Driscoll's feet thudded down on the sand and again he sprang, this time at a branch of the tree three or four feet above his head.

Stout as it was, the branch was only part of a dead tree. When Driscoll's full weight bore on it there was a loud crack and it snapped off like a dry twig. As he dropped, Driscoll's chest hit another branch, partly buried in the sand, with a thud that knocked the breath out of his body.

Gasping both with terror and the effort to recover his breath, he kicked for a purchase in the shifting, powdery sand. Before he found it one of his waving legs was caught below the knee in a crushing grip. It was in the jaws of the crocodile.

As the reptile pulled, Driscoll's arms wrapped themselves around the branch across which he had fallen. The steady pull on his leg was broken by sharp tugs that threatened to tear it from its socket, but Driscoll, hugging the branch for dear life, scarcely felt the pain. He did not know that the shifting sand was helping to defeat the crocodile's efforts to drag him into the water.

Vaguely he was aware that Elliot was shouting something to him. What, he couldn't tell, but he needed no advice to hold fast to his branch. His breath shortened to quick, panting gasps as his muscles quivered and cracked with the strain.

Meanwhile, as Elliot, up on the river bank, was yelling to the boy he had sent for the spare rifle, several of the safari boys ran up. Among them was Matala, the big, husky head boy. He had been chosen by the two men for his intelligence and hunting experience. Both those qualities were to stand Driscoll in good stead now.

After one glance at Driscoll's terrible predicament the boy turned to Elliot.

"Hapana pega, bwana" (Don't shoot, master), he said, and immediately plunged down the bank.

Matala was totally unarmed and Elliot, as he watched him flounder through the matted bushes in the channel, wondered what he was going to do.

## Rescued by Brave Native

MATAIA knew. As soon as he gained the sand bar he raced along it, straight to the crocodile's head. He bent over it, doubled up the fingers of each hand and jabbed his thumbs, one after the other, hard into the eyes.

The reptile quivered along its entire length. Its tail threshed the water furiously. But it did not relax its grip. Matala drove his thumbs in with greater force. They continued digging into the eyes, like pecking beaks of vulture, until suddenly the jaws flew open. There was a harsh, gurgling sound from the throat, the short paws ploughed into the sand, and the long body, writhing with pain, slithered back to the water.

Elliot, with his rifle, had now reached the sand bar, too. Before the crocodile's paws slithered off the edge of the sand he fired, straight into the "armpit," the crocodile's most vulnerable spot.

There was a lightning-like, convulsive leap, a glint of the yellow-white belly, a splash, and the reptile vanished. If the bullet went home, the crocodile's cannibalistic brethren would know how to look after the obsequies.

Driscoll's leg was a mass of painful cuts, but the stout leather leggings he was wearing saved it from a serious mangling.

The two hunters decided that unless a particularly good specimen offered an easy mark at dawn they would trouble the Tana hippos no more on that safari. The wounded beast which had shown such an unusual amount of fight might or might not be dead. The boys from the native village would look out for him.

He was not dead. Nor had his wounds knocked the fight out of him. Rather the reverse, as natives and white men alike were soon to learn.

Some time after the moon had risen the white men were sitting in their tent smoking. The safari boys, with some of the villagers who were hopefully staying at the camp for the night, were lying in a jabbering group a short distance away.

Suddenly Driscoll and Elliot were startled by a wild yell from about thirty throats. Elliot grasped the rifle and rushed out, Driscoll hobbling after him. In the bright moonlight they saw the shadowy figures of the boys rushing up a steep rise in the ground. A hoarse, furious snorting near the spot where they had been lying revealed the cause of their fright. The huge dark bulk of a hippo was floundering and stamping about, searching for the enemies who had eluded him.

He may have been merely following the usual hippo custom of night foraging and caught the scent of human bodies by accident. But later both white men and natives were convinced that he had deliberately left the water in an attempt to get hold of the foes who had attacked him—a rare thing for a hippo to do.

The two men followed the example of the boys and climbed the rising ground. If the beast came nearer, they might get in a lucky shot from the height above it.

After plunging about for a while the hippo, perhaps not relishing a climb, waddled away from the spot. But he did not go back to the river. Instead he took a direction that would bring him unpleasantly close to the tent, in which a lamp was burning.

## A Very Surprised Monster

THINKING to head him off or possibly drop him, Elliot fired. It was purely a chance shot, for accurate shooting in the moonlight, bright as it was, was impossible. They heard the characteristic clap of the bullet as it hit, but that old bull seemed to have more than nine lives, for the only effect the shot had was to make him increase his speed.

Then his eye must have caught the dull glow of the lighted tent. For he broke into a shambling trot and charged straight at it, his deep, hoarse grunts of rage again filling the air.

In an effort to save the tent and the camp beds, already set up, Elliot began rapid firing. Some of the bullets seemed to strike, but they did no immediate damage, and in a few seconds the sound of ripping canvas and splintering wood told the two men they would bivouac in the open that night.

But kiboko, in his lust for vengeance, had overreached himself. The least resistant foe he had tackled in that day's battling gave him the surprise of his life. As the tent pole went down and took the hanging storm lantern with it, one of the hippo's ponderous feet must have crushed the tin oil reservoir.

There was a jet of fire, and an instant later the canvas, soaked in the spurting paraffin, was a mass of hissing flame.

When the big head, with the four-ton body behind it, struck the tent wall, the canvas had split like tissue paper. Doubtless the beast thought he was crushing into something solid. He must have been surprised when the thing draped itself in a clinging mass about his body. The feel of the strange enveloping thing that he could not shake off must have added to his already hot rage, for the two men could hear his smothered grunting rise to a kind of raucous squeal.

But when his unexpected drapery burst into flame all his rage turned to blind terror. The blazing mass swirled and billowed to the sound of tearing canvas and the snapping of guy ropes. The head of the most terrified hippo in Africa emerged, and with wild bellowings the big beast thundered off riverwards, part of the flaming tent clinging to his neck and shoulders and fringing his dark sides with streamers of fire.

In spite of their loss, which meant an uncomfortable night on the ground for them, the two men could not help laughing heartily at the sight of the uncouth beast, roaring with fear and pounding clumsily back to the water in his mantel of fire.

Elliot helped him along with another couple of bullets. But he thudded away and gained the shelter of the swamp. For half an hour or so they heard him snorting and blowing in the reeds and then, quite suddenly, there was silence.

In the morning they found him dead in the shallows. There were nine or ten bullet holes in him. An examination showed that he must have been a rogue of a particularly vicious kind. His body was a mass of terrible scars, the result of battles with other bulls. Some of the gashes he had acquired were so recent that they were still open and raw.

# Dealing in Jewels With Arab Pearlers Is Most Complicated

PEARL dealing is more complicated than any stock exchange transaction. The captain of an Arab pearler and two members of his crew go to the buyer's house accompanied by a broker. Tea is served and conversation turns on every subject except pearls. But finally they come to business. The captain—we learn from "Secrets of the Red Sea," by M. Henri de Monfreid, a French adventurer who has spent money years pearl-fishing and gun-running—produces his packet of pearls, and, after considerable weighing and calculating, the buyer, Jacques Schouchana, says, "How much?"

"Twenty thousand rupees," replies the captain. (About $10,000.)

The other may offer $500.

At the end of two hours they are not much closer together.

As there is no hope of settlement—apparently there never is—the broker joins in. He unwinds his turban and throws it over the seller's hand and one of his own.

A silent dialogue ensues between the two hidden hands. It is slow and sure talk.

The seizing of one finger means 1—10—100—1,000, according to the size of the transaction—and so on, two fingers means 2—20—200—2,000, and so on. During this pantomime the seller protests and makes a counter offer, taking in his turn the finger of the broker. This goes on for half an hour.

In the end, when the broker thinks he has found a figure to suit both buyer and seller, he is appointed arbiter. He places the hand of the seller in the hand of the buyer:

"Say 'I sell.'"

He refuses at first and makes objections, but finally the bargain is concluded and the broker announces the price he has fixed. Immediately both sides break out into an explosion of imprecations.

The seller: "You have taken my property. You are a thief."

The buyer: "I am ruined."

Often they strike the broker.

The divers get practically nothing for the work in which they risk death and the ruin of their health.

# A Page For CHILDREN

## The Passing of the Lilies

### A FANTASY

By ALICE PAGE

"WELL, what do you know about that?" exclaimed Mae Field as she brushed some withered lilies from her shoulder. "People ought to have more sense than to throw their rubbish out the car like that."

Several lilies lay in the road, crushed and withered, and as the three girls proceeded on their way to Mount Douglas Park, near Victoria, they completed the destruction of the lilies by ruthlessly trampling them underfoot.

Her sister Freda laughed. "Lilies, lilies everywhere, on the ground and in the air," she chanted.

"Don't talk so foolish," remonstrated Mae; "they may be on the ground and everywhere, but how can they be in the air?"

"They were in the air from the second they left the car until they landed on you," explained Freda.

The last of the trio stooped and picked up a lily from the dust of the road and commenced to pull the petals off one by one. "He loves me, he loves me not. He loves me, he loves me not. He——"

"Oh! come along, Olive," begged Freda. "I want my lunch."

"What's the good of pulling the petals off a lily?" asked Mae. "They always have six petals and it always comes out 'he loves me not.'"

The three girls had come out from the city of Victoria to spend Saturday afternoon in the beautiful park. They had scarcely left the street car behind when a car passed showering them with lilies the occupants had picked in the park some time before.

It was a lovely day and quite warm. Already there were a number of people having lunch or gathering lilies. For a while the girls wandered about under the trees, picking a lily here and there until each had a lovely bouquet.

"Let's have our lunch here," suggested Freda; "It's so nice under these forest giants. My! I just love trees."

The girls sat down on the grass and enjoyed a hearty lunch, while the lilies they had picked were carelessly left to wither in a patch of sunlight. After lunch, the girls repacked the lunch basket and set off up the mountain side in search of more lilies, leaving those they had already gathered behind.

"It's no use taking those with us," said Mae.

"There are lots better ones up higher," agreed Freda. Those are withered now and would be dead by the time we got home."

"Yes, they are no good now, and there's lots more," agreed Olive Mills as she followed her friends.

For more than three hours the girls wandered about, picking lilies until each had as many as she could carry.

"My! aren't they just lovely?" exclaimed Freda as she sat down on the grass under a tree. "I promised my mother that I would bring her an armful and she bet me I wouldn't," she laughed; "bue here they are."

"I am thirsty," complained Mae. "I am going to get some water."

"So am I," said Freda, dropping her armful of lilies on the grass. "You stay here, Olive, and mind the basket and lilies and we will bring you back some water."

"All right," agreed Olive, handing the milk bottle out of the lunch basket to Freda. "Im just tired out. I'll have a rest while you are gone."

Olive pushed the lilies on one side and lay full length on the grass. Yes, she certainly was tired. She had stayed up so late last night to finish a book that her father had got quite angry. He said it was disgraceful for girls of only twelve years old to be up until eleven o'clock at night. His mother had never allowed his sisters to stay up after nine-thirty, and that was quite late enough for growing girls. She knew it was too late for a girl of her age, but she just had to finish that book. It was very quiet and peaceful here. She would be glad when the girls got back with the water, for she was thirsty and her hands were hot and sticky. She wished she had gone with them now so that she could have washed her hands under the tap. It was not so warm as it had been and a little breeze was swaying the heads of the lilies growing near. The musical voice of a child broke in upon her musing.

"But, grandma, do you really mean that lilies grew here wild when you were a little girl?"

"Yes, my dear," answered a voice sadly. "When I was a child you could even pick lilies in the city. There were lilies everywhere, now there is not a wild lily to be found on Vancouver Island."

"What were they like, grandma?" asked the child.

"Don't you remember, my dear, those graceful white lilies I showed you the last time we went to Beacon Hill Park?" reminded the grandmother, "those small lilies that hung their heads so modestly on a long, greenish-brown stem. The petals were white almost to the centre, and around the base of the petals were wavy reddish-brown lines, flecked with gold like the rays of the rising sun. The pistil was white, and at the end, divided into three points which curled outward and around the pistil, six white silken threads hung with golden tassels. Don't you remember, my dear?"

"Yes, grandma, I remember," answered the child. "I could not forget those lovely lilies. But they only grow in parks and private gardens."

"Yes, the bulbs are expensive now, and it's not everyone who can afford to buy them," went on the grandmother. "The grass here used to be covered with them in the Spring so thickly that one could not take a step without stepping on some. Now there is not one to be found from one end of this Island to the other." She gave a deep sigh. "That is, except in the parks or private gardens."

"But, grandma," went on the child's voice, "what has become of all the beautiful lilies?"

"My dear," said the grandmother sadly, "I am ashamed to tell you, for I was one of the selfish, stupid people who helped to exterminate them."

"You, grandma!" exclaimed the child. "I cannot believe that my dear, good, wise old grandma could have helped to destroy such lovely flowers."

"It is true, my child," confessed the grandmother. "The wild lilies were one of the glories of Vancouver Island; everywhere one went there were wild lilies. People were not content with a few, they gathered them by the armful. Everyone who could went out of the city of Victoria to gather lilies in the country. Along the roads cars would pass on the way home loaded with lilies the occupants had gathered in this beautiful park or in the country. Lots of the lilies would wither or the way home and be thrown out into the dust of the hot road. I was a child then, and many's the time I have gone out with other children picking lilies, and on the way home have thrown them away because they had withered or I had got tired of carrying them. It was usual then to see children with their hot little hands grasping a bunch of the beautiful flowers. Often when the children took them home they did not trouble to put them in water, just left them on the table or a chair. Then their mothers would pick out a few of the best and throw the rest into the garbage can. They took home so many that the mothers had to throw them out or have filled every flower vase and spare sealer in the house. So many mothers just rammed a big bunch into one vase and it must have looked pitiful to see them bundled together like that. After a time, people began to see that the lilies were disappearing. The women's clubs appealed to the people, then to the children in the schools, and at last to Parliament. Nothing could be done, however, until a special act of Parliament was passed to protect the lilies. By the time Parliament got round to it and made it unlawful to pick wild lilies every lily had been exterminated. It was a wicked, thoughtless thing for the people to do, and the worst of it was, when they wanted lilies, they just gave a tug at the lily and pulled out leaves as well; that is what killed the bulbs. Hark, child! Can you hear that eerie sound? Listen."

There was silence for a little while, and in the silence Olive fancied she could hear a faint moaning.

"Yes, grandma," whispered the child so softly that Olive could hardly hear. "I hear a faint moaning. It makes me feel so sad."

"Yes, my dear," agreed the grandmother, "it is sad to think that it is all that is left of the wild lilies of Vancouver Island."

. . . . . .

"Olive!" shouted a voice close at hand, "for goodness sake, wake up. We have been hunting you for over an hour. We couldn't remember where we left you. We thought you must have gone home."

Olive sat up and looked around. The slanting rays of the sun told her it must be nearly six o'clock. The lilies were still nodding their heads in the breeze, except those that lay on the ground where the girls had dropped them, and they looked too limp to nod their heads.

"I must have been asleep," muttered Olive as she rose to her feet. "I had such a queer dream. I dreamed I heard——"

"Oh, bother your dreams," interrupted Freda. "If you hadn't gone to sleep, we wouldn't have had to hunt for you so long."

She picked up the basket and started off, followed by her sister Mae.

Olive looked down at the bunches of lilies lying at her feet. "You've forgotten the lilies," she called, picking up her own withered bunch.

"They're no good," said Freda.

"It's no good taking those home," added Mae; "we can pick a few fresh ones."

Silently Olive followed them, leaving the withered lilies behind. Suddenly she stopped.

"Hush!" she whispered as the others stopped, too. "Can't you hear a queer sound in the air?"

"It's only the wind in the trees," said Freda.

"It sounds like a storm blowing up," said Mae. "Come on, let's hurry."

But as Olive stood listening with bowed head to the eerie sound, tears flooded her careless blue eyes, for she knew it was the moaning and sighing of the dead and dying lilies.

. . . . . .

If you who have carelessly plucked lilies will stand where lilies have bloomed, or are still blooming, with bowed head and penitence in your hearts, you, too, will hear the passing of the lilies.

## In Everything

GIVE all thy thought and care to this—that God be with thee in everything thou doest.—Thomas a Kempis.

## The Next War

IF the "next war" be allowed to come London, Paris, Rome, Berlin, are likely to be heaps of ruins in a few days.—Mr. Wickham Steed.

## Just an Idea

ONE of the troubles of these days is that Play, which is one of the small things of the world, has been made into the big thing. —C.N.

## Knows Thousands of Words

This Little Girl Is Famous in New York Becauce She Knows the Meaning of 8,000 Words Although She Is Only Five Years Old. Besides This She Can Sing French and German Songs. Her Name Is Jeanne Cochrane.

## Kippy Elf Saves the Party at Tinkle Hollow

KIPPY Elf was walking gaily along the road through the meadow, his mouth puckered up in a lusty whistle, his hat perched on his head, his hands behind his back, and a tiny piece of willow branch with one of Spring's first wee soft pussies on it, stuck behind his ear. He felt happy and satisfied with the whole wide green and flowery world, besides he had on a bright new green suit, with yellow cap and shoes to match. As he walked along, crocuses and snowdrops in their pretty dresses nodded their heads to him, and swayed gently to the lilt of fairy pipes. Mr. Blue Bird, hurrying home with a fat worm in his mouth, tilted for a moment on a willow bough to speak to Kippy. "Well, well, Kippy Elf, what a nice new suit, and where are you off to today?"

"Thank you, Mr. Blue Bird, I'm on my way to the picnic at Big Pond. Everyone's invited, there will be a big crowd, plenty of games and fun, and all you want to eat. You had better come along!"

"When you have a hungry little family like mine, Kippy, there's no time for picnics. Perhaps Mother Blue Bird will go, the change will be good for her!"

"How are your babies, Mr. Blue Bird?"

"Very well, indeed, Kippy, but what a hungry lot they are! Pardon me for talking with my mouth full, but this is a special treat for them. Oh, to be young and free of care! Goodbye Kippy Elf, and have a happy day!"

Mr. Blue Bird darted into the trees, and Kippy went on his way. He stopped to chat with the crocuses along the edge of the road, and once he drank the dew from a buttercup, under a shady tree, and got the yellow pollen all over his nose. He almost tripped over Mr. Snail, who was crawling over a stick.

"Hello, hello, Mr. Snail, you'd better get back to your shell, I saw some hungry looking robins down the road."

"Ah me, what a life Kippy! What a life! I have to watch my p's and q's I want to go to the picnic! Do you want a ride up, Kippy?" Kippy laughed, "The truth is, Mr. Snail, I'm too big for you, and you are too slow for me! You'll arrive in time for a picnic next Spring!" "Yes, yes, I s'pose so! I should like to practice more speed, but it is out of the question. It makes everything a little difficult when one always arrives when it is time to leave!"

"I'll tell you what to do Mr. Snail! Get into your shell, and I'll give you a lift up there!" offered Kippy.

Mr. Snail dropped off the stick, and looked excitedly around for his shell.

"Here it is, here it is!" cried Kippy. Toby Snail crawled in, and off they went.

There were so many things happening, and so much excitement at Big Pond, Kippy didn't know what to do first. He put Mr. Snail in a safe place, and climbed onto the branch of a tree to get a better view. There were elves everywhere, in all colors. They arrived on dragon flies, blue bottles and butterflies. One little fellow came on a wasp, and when asked if he wasn't afraid of being stung, he said boldly, "Oh, he's all right if you don't go too near his pins and needles! I don't intend to be anyone's pin cushion!"

Such a whirring of wings and buzzing and droning! The little Elves had to shout to be heard. The traffic became so mixed up and there were so many quarrels and accidents, the Elfin policemen had to be called out.

The picnic was held in Tinkle Hollow, near Big Pond, among huge trees and mossy stones, where wild flowers and long grass grew, and shy elves peeped out to watch the games. Towards evening the fireflies lit up the glade, tiny fairies in wispy dresses, with wands and jeweled crowns appeared.

There was dancing and singing, and a lovely dinner of sweet grass salad and honey, served on toadstool tables.

The party was a big success until the Rainfairies decided to play a joke on everyone, in fact, they almost spoiled the party! First they put on their dewy dresses and hats, and then they found the biggest, blackest cloud in Mrs. Sky's backyard. They all helped to drag the cloud over until it was right above Tinkle Hollow, then they ran and hid behind it. By the smile on Lady Moon's face, as she glided over, and slipped behind the cloud, she enjoyed the joke, too. A moment later the Rainfairies turned their silvery watering cans upside down, and pitter patter, pitter patter, splash! and the party at Tinkle Hollow was broken up before you could wink twice! The little elves and fairies dashed under toadstools and flowers. Flies, ants and beetles went scurring everywhere, and the poor butterflies fluttered everywhere, crying, 'Oh, my poor wings! Oh, my poor wings!" The little stars tried not to smile, but their eyes twinkled merrily. Then Kippy Elf stepped out from under a mushroom, and sang this little song.

"Oh Rainfairies stop your raining,
Put away your watering cans,
You're breaking up the party,
And spoiling all our plans!"

"Oh Rainfairies stop your raining,
Come join us while you may,
Put off your dewy dresses,
And come along and play!"

Little faces peeped out from every side of the cloud, eyes full of mischief, little hands waved to Kippy, then up went the watering cans again, and pitter patter, pitter, patter, splash! and Kippy found himself wet through.

"I'd like to show them that they can't spoil everything as easily as that," he said, as he shook his tiny fist at them.

"Bzzzzz," said Mr. Wasp. "If it were not so far up there, I'd like to punish them myself!"

"That's an idea, Mr. Wasp. You give me a ride down to Cob Web Lady's, I'll bet she'll chase them away for me!"

A moment later Kippy was knocking on the door of Cob Web House. Dear me, dear me, Kippy, this is a fine time to be knocking at my door, I was just going to bed, whatever is the matter," asked Cob Web Lady.

"Oh, the Rainfairies are spoiling our party, and we were all having such a good time. Won't you drive them away, please!"

"Well, Sweeping Brush will grumble plenty, we've had a busy day. I'll do that for you, though, Kippy. Run along to your party, I'll go up and attend to the little rascals!"

Kippy hurried back with the news, and all the little people peeped out to watch the fun. It didn't take Cob Web Lady long to send the Rainfairies away, and to sweep the big, black cloud into Mrs. Sky's backyard, and she warned Mrs. Sky to keep her gate closed. Then she scolded the Rainfairies. All the little elves ran out of hiding as Cob Web Lady and Sweeping Brush sailed off home.

After a great deal of singing and dancing the party was over and everyone said they had had a wonderful time.

Kippy and Toby Snail were just starting for home when Mr. Wasp said, "Come along Kippy, I'll give you a ride, Toby Snail, too! My, you certainly saved the party!

"Thank you for the ride, and your help, too, Mr. Wasp! Come along Toby! Away we go! All I've got to say is: What a party! What a party!"

## Answers to Last Week's Puzzles

The Last Straw—The bird made two journeys for each straw except the first. Hence thirty-nine journeys of fifty yards each—1,950 yards.

What Town Is This?—Edinburgh.

What Am I?—A ladder.

Riddle in Rhyme—Canberra.

Life is a leaf of paper white,
Whereon each one of us may write
His word or two: then comes the night.
—James Russell Lowell.

## Our Land and Its Provinces

### Progress in Prince Edward Island

LAST week we saw the immigrants to Prince Edward Island planting hills of potatoes round the stumps in their little clearings, sowing wheat, oats and barley in ground made soft and smooth with wooden implements. They had passed the Winter in log houses, warmed and lighted by the big open fire. Here and there watermills were being built and the stone querns found other uses than holding the grain for the stone pestle to crush.

Now we will watch the rapid growth of the grain in the bright sunshine and warm showers. Lads are building fences to keep out the few cows in the settlement, while their sisters watch that neither they nor the sheep get in while they are at work. Mother, aunt and big sister hoe and weed and count the weeks till the grain will be ready for the reaping hook brought from the old land.

Through the trees they can catch glimpses of the boats of the fishermen. Hope fills every heart at the thought that food will be ready ere another Winter comes.

Everywhere the ringing sound of the axe is heard, as spruce, birch, beech or maple fall before the sturdy blows of young men. Vessels in the nearest harbor are ready to carry logs to market, and others will be needed for firewood and to build barns to shelter the animals they hope to buy with the money received.

### Wooden Ship-Building

LITTLE boys had grown to be young men before the pioneers saw in the forest a source of comfort if not of wealth. The trade of the world wanted ships. Soon shipyards were opened at the mouths of rivers. Timbers from oak, pine and hard maple were floated down the rivers or hauled by ox teams over the frozen snow. Of this wood ships of many sizes were made. Many were sold abroad. Others were loaded with potatoes, grain and fish, and taken to Boston and other ports on the Atlantic Coast. Schooners plied to Halifax or Shediac and brought back tea, sugar, molasses, tobacco and other supplies. Vessels went to the West Indies and farther. Captains and sailors from many parts of the Island were ready to man the ships. Many builders became rich men. The "men" got small but sure wages and the money, in most cases, reached the homes.

There were barn-raisings and stumping frolics as neighbors assembled for miles around to help each other. Crops grew larger, year by year. Roads were made—every man from sixteen to sixty doing his share of the work.

A far-seeing statesman, one of the farmers, George Coles, persuaded the House of Assembly to grant money for schools, and from that time the handicap of ignorance was removed from the youth of the colony.

### Growth of Towns

MEANWHILE enterprising merchants had built warehouses, wharves and stores. Youths from the schools had found positions as clerks. When the early frosts had hardened and dried the roads, carts laden with oats and potatoes were brought to the wharves from every farm by horses or oxen. With the money received from their sale, better implements were brought. Wives and daughters purchased Sunday gowns and bonnets. Drugget and homespun were still everywhere wear for women and men.

Boys who could be spared from the farms found work as apprentices in towns and villages. Shoemakers, tailors, carpenters and joiners were glad to take the lads and teach them their trades. The journeyman often found his way to the States. Girls, too, sought employment in the homes of well-to-do people in Charlottetown and in Boston. Their earnings in most cases helped to bring comforts to their old homes. But the greater number found plenty to do on the farm till they left for homes of their own. The young couples sometimes shared the farms of their fathers, but oftener went to new land. It was not till later that women were given employment in the schools, and but a few could make a living by dressmaking.

### Other Schools

A LARGE proportion of the settlers in the colony, French, Scotch and Irish, held the Roman Catholic faith. They wanted their children to be taught the doctrines of their religion in the schools. To this the majority would not consent. For Catholic youth a fine college, St. Dunstan's, was established near Charlottetown. A convent for girls was opened in the city. Others were built in Catholic communities. In country schools children read the New Testament without note or comment unless parents objected. Then their children were allowed to come in after the reading was over. At a later time religious teaching, when desired, could be given after school hours to Roman Catholic children in the cities.

### Newspapers

IN the early years of the nineteenth century the only newspapers were old ones sent from the Old Country. These were eagerly read, and went from home to home.

John Ings, Esquire, published the first newspaper, The Islander, a Tory or, as we would say, a Conservative organ which upheld the side of authority. A gifted Irishman, Edward Whelan, started The Examiner in the interests of the people. The Patriot, which is still published, was afterwards owned and edited by Hon. David Laird. It was Liberal in politics. For several years Mr. Henry Lawson filled the editorial chair of The Patriot. The Examiner, which became Conservative and has since been merged into The Guardian, was the property of Mr. Lawson's nephew, W. L. Cotton. Canada has had few abler editors than they who wrote in the stormy days before Confederation.

### The Coming of Steamboats

WHILE farmers were adding field to field, building bigger barns and larger houses, and some of their sons had begun to seek wider fields for their knowledge or skill; while flocks and herds were increasing and splendid horses were bred for home or foreign use, the shipbuilding trade disappeared with the coming of the steamship.

A telegraph cable brought the news of the world to the colony. It was not long before some of the people began to wish for a railroad and for union with their neighbors. Machinery had for some time come to the aid of the farmer. The scythe was hung up and the mowing machine took its place. Threshing machines lightened labor.

People were no longer satisfied with the iceboats which, in the depth of Winter brought the tardy mail from Cape Tormentine to Cape Traverse, sometimes at the cost of the lives of passengers.

Now a car-ferry crosses daily when the ice-breaking steamer can no longer ply between Georgetown and Pictou.

This brings us to the eve of Confederation. That is a story we cannot tell here. We must, however, give a very hasty sketch of some of those who, in the past have done work for the Canada of which in the year 1873 Prince Edward Island became a part.

(Continued Next Week)

## A Story of King Albert

YOU have all heard of the sudden death of King Albert of Belgium. Why was this king so beloved? He was a hero of the Great War, many will answer. Others will say he was a wise and patriotic ruler. All this is true, but The London Times has published a little story which shows how close this great man came to the hearts of his people:

It was late November during the war, and dust was shrouding the ruins of a certain village near the Yser. The sentry on duty eagerly watched for the two children who every night crept out from their hiding-place and approached the Calvary hard by to say their prayers.

Marcelle, aged ten, knelt down and drew little Jacques to her, and, placing her arm round him, began to pray. Then came "Our Father," in which Jacques always joined. But tonight, when it came to "Forgive us our trespasses as we forgive those who trespass against us," he was obdurate.

"I cannot say it tonight!"

"But you must, Jacques."

"I cannot." And tears fell in the utter misery of the chill of the evening.

Then the sentry saw a tall soldierly figure approach from the same ruins and stop within hearing distance of the children.

At the repeated refusal of Jacques to finish his prayer he stepped forward, and, kneeling down beside the child, said, "I will finish your prayer for you.

"Forgive us our trespasses as we forgive those who trespass against us."

Rising, he went as he came, but not before the sentry had recognized his King!

## Wishing

Ring-ting, I wish I were a primrose,
A bright yellow primrose blowing in the Spring!
The stooping boughs above me,
The wandering bee to love me,
The fern and moss to creep across,
And the elm-tree for our king!

Nay—stay! I wish I were an elm-tree,
A great lofty elm-tree, with green leaves gay!
The winds would set them dancing,
The sun and moonshine glance in,
The birds would house among the boughs
And sweetly sing.

Oh—no! I wish I were a robin,
A robin or a little wren, everywhere to go;
Through forest, field or garden,
And ask no leave or pardon,
Till Winter comes with icy thumbs
To ruffle up our wing!

Well—tell! Where should I fly to,
Where go to sleep in the dark wood or dell?
Before the day is over,
Home comes the rover,
For mother's kiss—sweeter this
Than any other thing.
—William Allingham.

## Puzzle Corner

### At the Pastry Cook's

A lady went into a shop and bought twenty things for as many pence. They were pastries at 4d each, biscuits at ¼d each, and cakes at ½d each. How many of each did she buy?

### Beheaded Word

Whole, in me a disunion you'll see;
Twice behead, a similitude then I shall be;
Behead me again, round a nice country village
You'll see me lie, just ready for tillage;
Twice more behead, you'll then see, at length,
That I clearly denote to be of some strength.

### What Am I?

The beginning of eternity,
The end of time and space,
The beginning of every end,
And the end of every place.

### An Enigma

Cut down, yet saved with much ado and pain;
Scattered, dispersed, yet gathered up again;
Withered though young, though dying yet perfumed;
Laid up with care, but yet to be consumed.

# Suburb and Country

*Agriculture is a first principle: on it rests the life and happiness of mankind.—Julius A. Dimock*

## Fitting Rock Garden Into General Scheme of Things

By E. M. STRAIGHT
Superintendent, Dominion Experimental Station, Sidney

IN a country such as British Columbia, with its rocks, slopes and watercourses, the rock garden has a place. The rock garden is a difficult garden to make and a most difficult one to maintain, and should not be attempted everywhere, but in British Columbia it fits in with the general scheme of things. On the prairies, where much of the land is perfectly flat, where the horizon is a straight line, nothing in our opinion is more thoroughly out of place than a rock garden. Some attempts have been made along that line, but certainly not satisfactory to anybody.

The different types of rock gardens may be divided into two sections, which may be called the "natural" and "artificial." In the natural garden the rocks are already placed there by nature, and all that is required is to utilize [illegible] to the best advantage. In the artificial [illegible] the rocks have to be placed, and in [illegible] cases the banks in which to lay them [illegible] to be formed. In the first section, the natural, there are three types—the old quarry, the rocky bank and the rocky knoll. The old quarry, a charming site for a rock garden, is hard to deal with owing to the difficulty of adorning the large masses of perpendicular rocks. Such a garden is most difficult to plant, and without a ladder most difficult to enjoy.

### The Bank

A VERY common type of rock garden is a bank. One is very fortunate, indeed, if they have such a bank of natural rock, which may be the face of a small hill, with numerous pockets which may be drained. It is, in fact, rather like the cliff type, except that the rock, being as nature left it, will probably have a more gradual slope, and therefore, possess the advantages of being easier to clothe. It is also much easier to apply water to such a rock garden, a matter of considerable importance. It is a mistake to suppose that rock plants do not require water. They require water in abundance, but due care must be exercised as to how and when it is applied. One thing that most rock plants will not stand is wet feet, hence the importance of seeing to it that every pocket is well drained.

### The Rocky Knoll

THE rocky knoll is the next and last of the natural types. It may be a small eminence of rocky ground standing out by itself, or a sort of promontory on the side of a hill or of sloping ground. This type is practically identical with the last described, except that in this case the hill, or the greater part of the hill, is dealt with, whereas in the former only one face of it was. The aspect is, of course, unimportant, for a hill standing by itself would be open to all points of the compass, but great care should be exercised to see that the surroundings are suitable.

One should consider the character of the rock which must be provided to supplement the rock already there. If in keeping with the rock already found there, sandstone is preferable to hard rock. Some growers like the rocks with rounded surfaces and covered with moss, while others prefer the split rocks with sharp angular outlines. Much may be gained by combining the pool, even if very small, with the rock garden, and here a great variety of plants may be grown which do not appear in the rock garden proper. In nature's own planting, it is often her way to have the garden slope down to a pool. The margins of the pool present possibilities, while the pool itself is well suited to water-lilies and the like in great variety.

Follow Nature in your work; plant in masses with due reference to color; let the rocks appear in bold outline, never in regular tiers, and plant things that may thrive in your garden, even if they are regarded as common by some people. In Nature's planning, common things have a place.

## Pools and Rock Garden at Experimental Farm

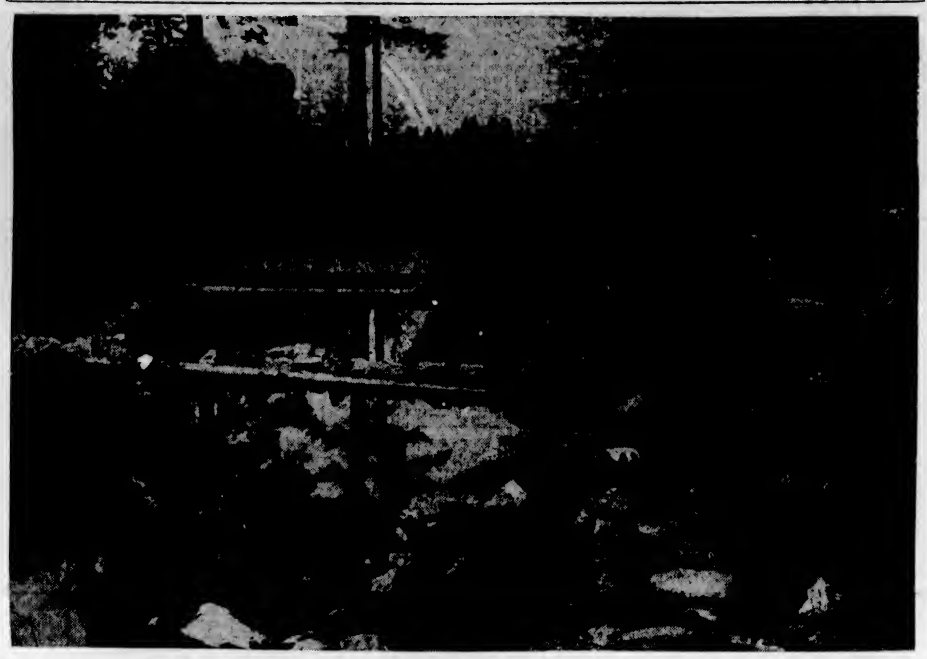

A none too beautiful gully three years ago this spot in the Dominion Experimental Station at Sidney has been transformed into a delightful rock garden bordering a pair of picturesque pools, illustrating how a keen gardener can utilize to great advantage natural conditions of soil and topography.

## Soil Mulch Conserves the Moisture and Helps Plants to Feed

THE value of a good Spring mulching has proved itself many times. This is especially true where the garden is situated in a hot weather belt, or if light, sandy soil is prevalent. As moisture is of first importance to plant life, the conservation of it where circumstances do not permit an adequate supply is best done by a thorough mulch.

Not only will the mulch prevent evaporation, but it will add a certain measure of valuable plant food which is desirable for all plant food growth. Manure, partially decayed, is exceptionally good because of its richness in nitrogen and other foods. It is not satisfactory in many cases, however, because of the presence of undesirable seeds which might germinate and cause a "dirty" garden. There are many substitutes, among which are peat moss, decayed garden litter, lawn-mowings, and various others.

Loosening the soil enough to let a good soaking of water penetrate down to the roots before mulching will make the process more effective. The mulch itself should be about three inches deep, and when succeeding waterings are needed, they should be applied through it. In this way the plant food contained in the mulch will be washed down to the roots and kept there as long as possible.

### The "Dry Mulch"

WHEN a mulching material is unobtainable or too expensive, it is a good idea to apply a "dry mulch" to the soil for a depth of about two inches. One of the peculiar properties of moisture in the earth is that the harder and more compact the earth becomes the quicker the moisture rises and is evaporated. The tightly packed particles which form small capillary tubes force the water to the surface at a greater speed when the pressure of the compacting earth is exerted on them. By finely pulverizing the earth this pressure is relieved, and the moisture conserved; the remedy is known as "dry mulching."

Surface soil should be loosened in every case before moisture is applied, as it assists the water to penetrate deeper, and prevents evaporation.

## Canadian Asparagus Is Much in Demand

CANADIAN growers of asparagus with suitable production conditions and conveniently situated for delivery may well study the possibilities of this crop, for some of the Canadian canners have found Canadian asparagus to be much superior to the Californian product. Consequently, there has been a very satisfactory demand which has resulted in plans to expand output to a considerable extent.

Although the acreage and yield of asparagus in Canada is relatively small, the latest figures show an increasing acreage during the past three years in Quebec, Ontario, and British Columbia, while at the same time the output of canned asparagus shows considerable expansion. There is also an increasing export market. The yield of some 1,000 acres in Ontario is from 1,800 to 3,000 per acre, approximately about two-thirds of the yield being sold ordinarily to canners at eight to eleven cents a pound.

Five thousand years ago the ancient Egyptian growers had a busy trade in asparagus.

The origin of the practice of grafting apples is not known, but Theophrastus, a Greek of the third century, B.C., was very familiar with the subject.

## Agricultural Research Continues to Be Vital Need in Dominion

OFTEN during the past three years, questions have been asked "why conduct institutions such as the Dominion Experimental Farms and Laboratories which aid in production when surplusses of agricultural products are found on the Canadian and world's markets?" "Why not discontinue agricultural research and experimental work?" Or the pronouncement is frequently heard that production problems are now all solved and marketing remains the only major problem in Canada's agriculture.

Such statements, observes Dr. E. S. Archibald, Director of the Dominion Experimental Farms Branch, show a lack of accurate and intimate knowledge of the agricultural situation in Canada; a lack of appreciation of the fact that our competitors on the world's markets are applying research and producing to a more intensive degree than ever before; and a lack of realization of the fact that, in the world's previous crises, those countries which came through most successfully had applied research to agriculture to an intense degree.

### Much to Be Done

THEY fail to realize that Canada's agriculture, as compared with that of many other countries particularly in Europe, is comparatively young, and that in the few short years to date Canadian agricultural research workers have contributed largely in creating new materials and new methods from which have resulted products comparable with the best from other countries. Yet, because of our youth as an agricultural country, there still remain enormous problems affecting the comparative worth of Canada's agricultural products on the markets of the world.

Moreover, many of our leading world authorities, such as Sir A. Daniel Hall, have offered rather conclusive evidence that there are no actual surplusses of agricultural commodities, none certainly if the Canadian or the world population at large could afford to buy these commodities in order to properly feed and clothe themselves.

## Feeding of Lawns With Ammonium Sulphate

By DEAN HALLIDAY

"AMMONIUM sulphate has been recommended to me as a good lawn fertilizer," writes a reader who is determined to repair his lawn. "What does it do for a lawn?"

Ammonium sulphate is the best fertilizer to use to discourage weeds. It will also counteract the alkalinity of your city water, if any is present.

Do not overdo the application of ammonium sulphate. It should not be used every month. Use three to five pounds for each 1,000 square feet of lawn, mixed with four or five buckets of sharp sand or sifted compost. After it is applied, water it well.

The same reader also asks about fungus on plants. Rust on plants usually means that they have been attacked by some sort of fungus disease. Bordeaux mixture is the standard spray for fungus trouble, but it should be used with discretion. It discolors plants if it is used in excess.

Plants which are growing well seldom are bothered with fungus diseases.

In a new parliamentary bill being at present discussed by the Japanese Diet for the prevention of illegal competition, it is an offence, punishable by heavy penalty, to use derogatory remarks regarding the products of other competitors.

## Warbles Sad and Farmers Glad as Pest Meets Defeat

MUSIC-LOVERS may enjoy warbles, but to cattle a warble is a pain in the neck, back, spinal cord and other selected spots. Warbles also give pains to Canadians dealing in hides. Annual losses due to these warbles have been estimated by the Entomological Branch of the Dominion Department of Agriculture at $7,000,000 to $14,000,000 or more.

Larvae of the warble fly are peculiarly boring to cattle. In fact, they bore almost completely through the animals. Nevertheless, cattle in the vicinity of Fredericton, N.B., are bored less these days owing to the establishment of a warble-free area including all cattle within two miles of the Dominion Experimental Station.

Increasing casualities among the flies are gratifying agriculturists, now enthusiastically spreading an Oriental death in the form of derris root, a vegetable from the Far East. A solution containing this root is applied to the backs of cattle, and although the warbles don't like it, no complaints have been heard, because the normal life of these flies never exceeds ten days, and a few days more or less can't discourage the persistent efforts of self-respecting warbles.

### Damage Is Costly

PERHAPS they are proud of their accomplishments. In 1930, for instance, 50 per cent of all hides taken from Canadian cattle were damaged by open or healed grub sores, according to an extensive survey by the Dominion Research Council. The loss in finished leather that year was $700,000. Poor gains, reduced milk flow and unprofitable production are other accounts for which the flies must answer, because warble flies rarely feel like going places or doing things.

The warble fly is afraid to fight in the open. It sneaks around and takes a mean advantage by laying its eggs on the cattle when the animals are lying down. The heel fly, another variety whose effects are the same, has more sporting blood and strikes the cattle when upright. Both types of fly perish for the cause, however, and die as soon as their eggs are laid.

### An Amazing Migration

THE eggs hatch in three days, the larvae or worm enters the skin, and then starts an amazing migration. Traveling through tissue towards the animal's throat, the worm finds its way to the gullet. Then it comes backward and upward, burrows into the spinal canal and plays around the spinal cord for ten or twelve days before feeling the need of coming up for fresh air and emerging at the same spot where it entered. At this stage a slight mound appears on the animal's hide, a well-developed grub falls to the ground, pupates, and eventually becomes a warble fly or heel fly. Then it mates, lays its eggs, and the boring story starts again.

Denmark was the first country to take steps toward exterminating the pest. In 1926, after three years of warble law enforcement, the fly had practically disappeared from that country.

### Progress Being Made

CANADIAN farmers generally have become aware of the serious losses due to warbles. Two islands in Ontario will be almost free of the pest this year and several counties are planning vigorous campaigns of extermination this Spring. The Oxford County Council, in one instance, has purchased sufficient "poison" to wash the backs of 80,000 cattle. Ontario, according to one authority, probably will be "warble free" within a few years. Rapid progress is being made in the fight against the warble fly, with the Provincial Department of Agriculture taking an active part in the campaign.

## Cleanliness of Eggs and Their Grades

THE revised egg regulations are now legally in effect for domestic trading in all the provinces of Canada with the exception of Prince Edward Island and New Brunswick; and, acording to general reports, the new standards are being found much more satisfactory than the old ones. One point which shippers should bear in mind, says the Department of Agriculture Egg and Market Poultry Review, is that all eggs in the different weights of grade A are required to be "clean."

Clean means free from spot or stain. There has been some tendency to place "reasonably clean" eggs in this grade, on the assumption that grade A medium replaces the old grade of Firsts. The requirements for cleanliness in grade A medium and grade A pullet are precisely the same is in grade A large. "Reasonably clean" eggs, which in the past went into the grade of Firsts, now go into grade B. Cracked eggs are required to be packed separately and marked "Cracks."

## Plant Annual Flowers for Their Own Sake

By DEAN HALLIDAY

THE chief value ascribed recently to annuals is that they keep the garden in color when perennials are not in bloom. The carefully planted permanent garden, of course, depends chiefly on perennials for bloom, and uses annuals just to supplement them and fill in the bare spaces where perennials have been newly planted.

Annuals, however, have more than one justification. They give quick returns, they are inexpensive, fragrant, and valuable for cutting, because with most annuals, the more flowers that are picked the more production.

In a rented or temporary home, annuals can provide garden enjoyment at small cost. There are sometimes circumstances that prevent planning and planting the Fall before, but annuals can be sown in the Spring and will flower during the Summer and Fall.

## Flowering Crabs Give Fine Spring Bloom

By DEAN HALLIDAY

FLOWERING crabs have few rivals among Spring-flowering trees. Where they are planted, one of the important events of the year is the blooming of the crabs.

They are easy to grow and give quick and remarkable results, whether planted singly or in masses.

Flowering crabs are beautiful on the lawn, and are used to good advantage in woodland and other mass plantings with dogwoods and hawthorns. No trees are better for open forest parks and country roadsides. They make good effects planted on boulevards and wide city streets.

As soon as the ground can be worked is the ideal planting time for flowering crab trees. They require rich soil and heavy mulching. In planting, use all the water the soil will take.

The average of yearly wages for farm help in Canada in 1933 is reported as $161 for men, as compared with $176 in 1932, and for women $112, as against $120 in 1932.

The decline of the swine population in Canada, which began in 1931, continued during last year, but breeding intentions for the December-May period of 1933-34 show an increase of 8.8 per cent over the corresponding period of 1922-23.

## Beauteous Victoria

(Continued From Page 1)

and broom clothes it in a rich mantle of burnished gold as far as the eye can range.

Victoria, due to its location, is the natural port of entry from the Orient, and as a consequence, its harbor is crowded with vessels of every description from the palatial liner and the grim warship to the fussy tugs and humble coal barges, all of which gives it an appearance of great animation. Around the Inner Harbor are grouped the most imposing buildings in the city, the Parliament Buildings and museum, the Canadian Pacific Railway Depot and Empress Hotel, one of the largest and most beautifully designed of their many fine hostelries, the postoffice, the Union Club and several large business blocks. In front is a broad esplanade flanked by the wide-spreading lawns of the Parliament Buildings and the hotel, the whole creating a most favorable impression on the incoming traveler, which, if anything, is heightened when the beautiful situation of the city is more fully realized.

### Resembles Naples Bay

THE city is surrounded by some ten small bays, one of which, Shoal Bay, is an exact replica of the Bay of Naples, minus the forbidding pall of smoke from Mount Vesuvius, while an arm of the ocean, the Gorge, intersects for several miles the naval section of Esquimalt. Here is located one of the largest drydocks on the Pacific and an important military establishment, the latter lending much color and life to the social activities of the city.

Here flourish the dogwood, arbutus, May tree, magnolia and every form of flowering shrub imaginable, and when hills and valleys are covered with the rich gold of gorse and broom, the language of words fails utterly to picture the charm of this city of flowers, where the views from the hilltops some seven to eight hundred feet above the rolling lands, takes in one succession of flowering gardens and orchards in this the most lovely of all our Canadian cities.

## Careful Selection of Stock Brings Gains in Egg Production

TWO factors that have most to do with the revenue from eggs are the prices received and the rate of production. Unfortunately, the price paid for the product is not always subject to the will of the poultryman, but the rate of production is in his hands and his alone. A much higher yield is within reach of any breeder who will give some care to his flock. A good male has been known to pay for himself many times over.

At one of the Dominion Experimental Branch farms, a careful selection of breeders has resulted in an average increase over five years of seventy-three eggs per hen, the production being raised from 141 to 214.

The egg laying contests also have demonstrated what is possible to be done in good farm flocks. Since the contests started in 1919 the average yield has increased from 120 to 178. The average production in the 1931-32 contests was 175 eggs, and as this average was taken from a total of 4,370 birds, entered by 437 breeders in the thirteen contests throughout the whole Dominion, the average may be taken as fair for the better class of breeders in Canada. Further, the hatchery approval and cockerel distribution policies of the Dominion Department of Agriculture are at the disposal of those building up poultry flocks.

The total exports of cattle to Great Britain this year up to April 12 were 13,720 head, an increase of 3,762 head, as compared with the corresponding period of last year.

## Garden Week by Week

By NORMAN W. F. RANT, F.R.H.S.

PEOPLE who have tidy gardens are sometimes much distressed when confronted with what appears to them to be a violation of the proper order of things. A few weeks may be excused because they have found their way into even the best-regulated gardens, since the time of Eden. But why do we gardeners allow some plants to grow as they please, mixing and interwinding with their neighbors until they form a close mat, of two or more varieties or species, growing as one plant? There is a good reason for this encouragement of apparent overcrowding.

In the first place, in many parts of a rock garden, for instance, if it has been properly made, the soil is so gritty and sharply drained that it will not support anything less tenacious of life than a house leek until it is covered with a mat of growth. This covering, by checking the evaporation and keeping the soil cool and moist, renders the situation quite congenial to many plants which, in other circumstances, would languish and die. Then there are many plants, probably the great majority, that are never really happy unless growing in close association with others. There seems to be something in root association, a term which is rather vague, but is undoubtedly a factor in the wellbeing of many plants.

### Need Companionship

IN fact, some growers will tell you that plants have temperament. There are plants that will die of nothing but common loneliness. One cannot always follow nature exactly in a garden but as nature proclaims the virtues of this mutual companionship between plants it seems wise to follow the idea, more or less, in the garden. The struggle for existence is supposed to be the destruction of the weak and the survival of the strong, but the process is so slow that it gives that rest for life which would be absent but for this struggle. It is just like life among humans. The feeble are not rendered more feeble by associating with the strong, but, on the other hand, are made stronger by having to contend with their fellows for "a place in the sun."

To look at this from another point of view, the most finished product of nature is the sod, whether it is a sod from an Alpine meadow or a sod from the prairie. Any naked spot nature clothes as soon as may be with a dense growth of plants, for as long as the bare soil is exposed to the sun and air it is as inhospitable to plant life as the desert.

### Covering the Ground

THE thoughtful gardener will use his judgment as to how far it is safe to go in allowing one plant to crowd another and to what extent companionship will be mutually advantageous. The freerer-growing plants like aubrietia, arabis, some of the veronicas and thymes will settle the matter for themselves by quickly covering their allotted space with a mulch of their own foliage, but plants like the gentians, dianthus neglectus and other choice subjects delight in rubbing shoulders with their neighbors, if they do not actually yearn for companionship.

It may be taken as a general rule, I believe, that plants which in nature grow in turf, are the better for being planted close to other plants of a like nature and stature. It is possible that there may be a falling off in quality of bloom by allowing plants too much licence in their ambition to grab their neighbor's quarters, but it does not follow that close planting will detract from the general appearance of the plantation as a whole.

I know of a spot in a rock garden that was planted a long time ago with lithospernum prostratum, bypericum corsis and veronica Bidwilli. All these were soon interwoven in the greatest confusion or in the happiest freedom, which ever you like to call it, and the result is very attractive. There is never lack of interest at any season of the year, and I am sure that such a combination, which never has room for a weed, and seldom needs any attention, is a joy in any garden.

### Useful Combination

FOR the rock garden some of the following combinations may be tried with every chance of success: Gentian Farreri and Primula Juliae Androce Chumbyl and any of the smaller encrusted Saxifragas, Dianthus Neglectus and Hutchinsia Alpina, Campanula Muralis and Aethionema Grandiflora. A three-piece combination which is effective is Dianthus Deltoides, Tunica Saxifraga and Mossy Saxifragas. By planting the royal purple Viola Gracelis in front of Chieranthus Allioni, a purple and gold combination, which is hard to equal, will be the result.

One is very often confronted with the remark that "rock gardens are very nice, but they take so much weeding." If you wish to reduce the weeding to a minimum, place your plants close together in proper combination and the weeds will have a very poor chance. It is the vacant spots that the weeds infest, so get ahead of them by making a sod out of the plants which are pals and will live and thrive in harmony.

For most of the breeds of poultry kept in Canada, a house need not be artificially warmed. If the air is dry and the birds healthy, it is almost impossible to freeze them. A well-fed hen in a dry draught-proof house will be comfortable.

Red spiders thrive on plants under house conditions and are hard to overcome. Good results have been obtained by dusting the plants carefully, particularly the underside of the leaves, with flowers of sulphur.

The largest turkey farm in New Zealand has been built up from foundation stock secured from turkey breeders in Alberta some years ago.

# Art—Drama—Screen—Opera—Music—Books

## *Eminent Actor To Tour Canada With "Richelieu"*

By BOB McSTAY

Good news for Canadian drama-lovers is the announced intenton of Walter Hampden, the eminent actor, to visit this country this season. He will appear in three of the most interesting plays in his varied repertoire.

Leading off is "Richelieu," said by critics to be the finest non-Shakespearian blank-verse drama ever to be written. This is a modern version of the Bulwer-Lytton classic as adapted by Arthur Goodrich, author of another of Mr. Hampden's famous plays, "Caponsacchi." In this play, which ran for 108 nights in New York, Mr. Hampden will play the crafty cardinal-statesman at the zenith of his career, at a time when his life is threatened and the throne of Louis XIII endangered through the plotting of the wily Gaston, Duke of Orleans. One of the outstanding plays of the "cloak and sword" school, "Richelieu" should bring back some of the past glories of the theatre and prove a welcome change to the numerous drawing-room comedies of the past season.

**RESTORE MACBETH**

Also of interest to Canadian theatre-goers is the determination of Walter Hampden to restore "Macbeth" to his repertoire after an interval of twelve years. This mammoth production will be staged by the famous Claude Bragdon, also responsible for the massive sets in "Richelieu." Many critics consider Hampden's "Macbeth" the actor's outstanding Shakespearian role, not excepting his better-known "Hamlet."

In sharp contrast to these two plays of strife and passion, Mr. Hampden is also presenting Charles Rann Kennedy's "The Servant in the House," a touchingly human allegory through which the central character moves serenely as the embodiment of compassion for the sorely-distressed. Mr. Hampden has been playing this exalted role off and on for twenty-five years, but maintains that he will continue to play it from time to time so long as he is active in the theatre.

**YIDDISH PLAY**

Another outstanding piece of stagecraft which will be seen by Canadian audiences before the company enters the United States at Los Angeles is "Yoshe Kalb," the great Yiddish Art Theatre production which ran over 400 nights in New York and has been enthusiastically acclaimed by critics and laymen alike.

Heading this touring company is the eminent actor-manager, Maurice Schwartz. He also is responsible for the dramatization of the famous Singer novel. The play is in twenty-six scenes and there are at least seventy in the cast. It is likely, therefore, that only the larger centres will see this production. The love story is set before a religious background and tells another story of "The Wandering Jew", who has sinned against his race and must wander about the land an unknown outcast to expiate his guilt. In addition to the realistic acting, "Yoshe Kalb" is notable for its splendid lighting effects, most outstanding being the burning synagogue scene.

**TURNS TO FILMS**

In the early post-war years, one of the most successful ventures in the Canadian theatre was the annual trans-Canada trck of "The Dumbells," that group of young and clever ex-service men who won a name for themselves in France as the leading concert party.

Public tastes have changed in the last few years and "The Dumbells" have gradually disbanded, some of the soldier-favorites returning to business life, others to vaudeville or the radio. It is interesting to learn, therefore, that Howard Fogg, musical director of the soldier-troupers in the old days, will again be seen and heard by Canadian audiences—but this time in the films!

**CAMEO ORCHESTRA**

Fogg is now director of the Canadian Cameo Orchestra which provides the musical background for the "Canadian Cameo" films produced by Associated Screen News, of Montreal. He was also responsible for the musical interpretation of the native-made impressionistic film, "Rhapsody in Two Languages." Another recent work of Howard Fogg which has attracted wide attention in the musical world is his symphonic tone-poem, "The Third Battle of Ypres."

Fogg fought in this battle. During the Great War he was twice wounded and once buried alive. He still remains a soldier, however, holding a commission in the Canadian Grenadier Guards today. In the heyday of "The Dumbells," it was Howard Fogg who composed many of their most successful lyrics. Later he made phonographic recordings and, naturally enough, advanced to radio and motion-picture work. His score for the Canadian film "Rhapsody in Two Languages" is his latest composition.

## Armless Canadian Is Clever Cartoonist

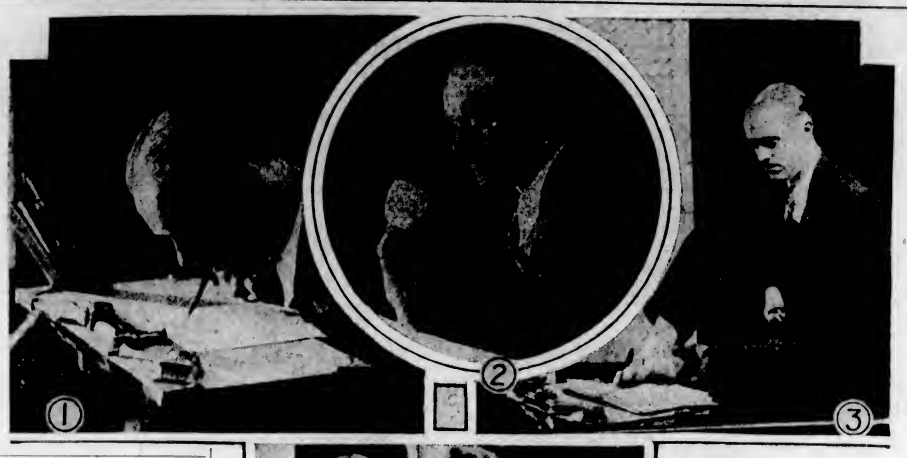

WILLIAM R. Watson, of Alberta, has no arms, and yet he can open doors, answer the telephone, eat, write and make cartoons, shave himself and play bridge. "I find no time to brood over the slings and arrows of outrageous fortune. There is too much to do," he said. (1) Shows Watson writing with a pencil between his teeth. (2) He holds a cup with his toes, and finds no difficulty in eating his meals unaided. (3) Shows him writing notes. (4) Without cutting himself he is able to shave, holding a safety razor.

## *Smith of Smith's Story of Smith; Commend Sequel*

By H. ALLEN SMITH
United Press Drama Editor

Hesketh Pearson is assured of a big sale for his book "The Smith of Smiths" (Harpers), provided enough Smiths go out and buy it. And they should.

"The Smith of Smiths" was Sydney Smith, of England, probably the most interesting preacher who ever lived. He was the foremost wit of his day, and one of the greatest of all time. He lampooned the world in which he lived, without mercy and without regard to convention.

Mr. Pearson, in this biography, has wisely let Sydney appear in his own writings. Much of the book was written by the subject himself. It is the most entertaining and engrossing reading this particular Smith has come upon in months. It also is recommended to the Joneses.

**A SEQUEL**

Edwin Balmer and Philip Wylie have written a sequel to "When Worlds Collide," that prodigious story of how the world was wiped away by an inconsiderate planet. In the first book we saw a group of scientists and others taking off in a tremendous rocket for a new world. We saw them reach the new planet safely. Now, in "After Worlds Collide" (Stokes) we see what they do in their new home.

The sequel is every bit as thrilling as the first story. To unfold any of the plot here would be unfair. But you can depend on it that the world people find many strange things on Bronson Beta, and that they have plenty of excitement.

**FACTUAL BACKGROUND**

Recent bewildering events in the Caribbean become less confusing to the mind in "The United States and the Caribbean Area," by Dana G. Munro (World Peace Foundation). The book provides a factual background for Cuban disorders, the assassination of Sandino, the present conference of Central American republics, and the American annual payment to Panama.

The book, in the main, is unbiased and objective. The author is Professor of Latin-American affairs at Princeton and formerly served as Minister to Haiti. His book illustrates the necessity for a "good neighbor" policy. If the Colossus of the North has sometimes tried to play the bullfrog in the small pond, at other times the role of school teacher, and has mixed Wilsonian idealism with dollar diplomacy, only the milk of neighborly kindness can hope to settle the tempests raging in the Caribbean coffee pot.

**COCKEYED STORY**

Tiffany Thayer's new one is "Doctor Arnoldi" (Messner), a cockeyed sort of story in which the people of North America suddenly find that it is impossible to die. It is an interesting theme, and Mr. Thayer has written it robustly, in characteristic vein. He shows how, with death become impossible, the American people go completely haywire.

Alfred H. King believes "The Last Pioneers," by Melvin Levy, is the best novel he has ever published. It is the story of the chaotic growth of a seaport on Puget Sound.

Admirers of the late Woodrow Wilson will want to read "Woodrow Wilson, the Caricature, the Myth and the Man," by Edith Gittings Reid (Oxford University Press). The author was a friend of the late President and writes intelligently of his life and ideas.

## *Films Spoil Plays*

By CHARLES WHITACRE FORBES
Copyright, 1934, by The North American Newspaper Alliance, Inc.

NEW YORK.—Hollywood's own silver-lined cloud now threatens to blot out prematurely the two dramatic hits of the season.

Both "Mary of Scotland" and "Men in White," neither of which has experienced a depression at the box office, are slated for Cain's warehouse in June unless a miracle occurs.

Helen Hayes is quitting her part in the Theatre Guild production June 2 to take over new duties before the camera. The picture is tentatively entitled "Vanessa." It was learned that no one will be drafted to take her place as the unhappy Queen of the Scots unless Maxwell Anderson's fine play is blessed by the Pulitzer Prize Committee, a prospect now held exceedingly dubious.

**MOVIE DRIVES OUT PLAY**

With the picture version of "Men in White" scheduled for release in New York the first week of June, it is feared that not even the Pulitzer prize can save it from an untimely demise on the boards. In Baltimore, a stock company put on the play and performed to crowded houses for a week, but the second week saw the photoplay released and receipts disappeared.

The group theatre management here is optimistic, but you can name your own odds anywhere that its exciting excursion into medicine will require a sorcerer's pulmotor to remain alive during the month of brides. The show had its 250th performance last Monday night. The group's optimism has not prevented it from preparing itself with a new play, "Gold Eagle Guy," by Melvin Levy, which already is in rehearsal. This play is described as a story of San Francisco before the earthquake. Mr. Levy is the author of several successful novels, but he is new to the stage.

**THE NEW PLAYS**

"Stevedore," at the Civic Repertory, is George Sklar's and Paul Peter's noble and exciting attempt to get down the inside story of a race riot with the aid of a theatre union cast.

"Broadway Interlude," at the Forrest, features Emmet Keane, Sally Starr and Dorothy Knapp. It is Achmed Abdullah's and William Almon Wolff's interpretation of Mr. Abdullah's and Faith Baldwin's novelized interpretation of the late David Belasco, though that producer's name is only hinted at.

"Are You Decent?" is a white-pants comedy now at the Ambassador. In it Claudia Morgan, a Hollywood figure in her own right and in her relations (her father is Ralph, her uncle Frank) can be seen and heard in the piquant flesh.

The Gilbert and Sullivan revivals continue at the Majestic with a return engagement of "The Mikado" during the past week.

## *Lauds Wylie Novel*

By H. ALLEN SMITH
United Press Book Editor

The conduct of affairs, public and intimates, in this land of ours during the last several years is held up to high scorn in Philip Wylie's amazing new book which bears the title: "Finnley Wren—His Notions and Opinions, Together With a Haphazard History of His Career and Amours In These Moody Years, as well as Sundry Rhymes, Fables, Diatribes and Literary Misdemeanors." The book, published by Farrar & Rinehart, bears the further label: "A Novel in a New Manner." Well, it is.

Finnley Wren, as his story unwinds, impresses the reader as one of the strangest figures in contemporary fiction. Yet when the finished portrait is before you, he doesn't actually seem to be altogether too strange.

**HELL-RAISER**

Finnley is a hell-raiser. He is inordinately fond of his grog, he is inclined to call a spade a spade on any and all occasions, and the women just won't let him alone. Not that he minds. The publishers say his story is in the spirit of Sterne and Rabelais, and they don't go far afield with the statement.

Personally I found "Finnley Wren" a book that I couldn't leave until it had been finished. It is wild and erratic, and sometimes it is almost revolting. Yet it mirrors the character of Finnley so surely that few, if any, of the objectionable figures could have been eliminated. Some people will call it outrageous because of the Elizabethan language it contains. But few will pay much heed to their complaints.

**COMPACT VOLUME**

Hazel Gertrude Kincella has written a compact volume on music called "Music in the Air" (Viking), which should find wide favor. The book was produced for modern listeners, and, considering its size, is remarkably comprehensive. One of its most valuable features is a section devoted to biographical sketches of the great composers, with brief analyses of their works. There are nearly a hundred illustrations and various essays on music, orchestras, church music, ballets, and an outline history of music itself.

This is an excellent volume to have around the home. It is well-arranged as a reference book and would serve good purpose as a book for the instruction of children.

## *Fitzgerald Returns To Novel*

By CHARLES ESTCOURT, Jr.
Copyright, 1934, by The North American Newspaper Alliance, Inc.

F. Scott Fitzgerald's return to the novel after eight years with "Tender Is the Night" (Scribner's) shows the author has lost none of his power and none of his weaknesses. He still writes vividly and still misses in minor characterizations. A swift-running narrative, compact and readable, is "The Last Pioneers," by Melvin Levy (Alfred H. King). It is told in short, breathless sentences which are not varied enough to avoid monotony. But the bearded and saturnine Mr. Levy is a gifted relater of anecdotes.

"Long Remember," by Mackinlay Kantor (Coward-McCann), is the best of the flood of historical novels following "Anthony Adverse." A novel about Gettysburg, told obliquely, it represents a perfect marriage of fact and fiction. It is Mr. Kantor's first novel and represents monumental research as well as inspired writing. George C. Tyler recites "the hazardous fortunes of a natural-born gambler" in an exciting, slap-dash autobiography, "Whatever Goes Up" (Bobbs-Merrill). Thriller of the week, "Murder Runs in the Family," by Hulbert Footner (Harper).

## CANADA'S HUMOR OF HYBRID TYPE

TORONTO (CP).—Convinced that Canadian humor has developed into a definite type—a synthesis of the English and United States brands—a group of young Canadians is putting it on the market in a new magazine, The Barker.

Louis J. Robinson, of Toronto, is the editor. "We believe the time is ripe for a leaven of humor in Canadian affairs," he says in defining motives of the publishing group. "So far Canada has derived her humor from England and the United States, forcing her artists and writers to conform to the demands of those markets when they sought to sell their wares.

"There is a definite type of Canadian humor, partaking of the best features of the dry, brittle English product, and the broad, sophisticated American slant. We hope to develop it to a fuller extent."

First-issue contributors include Joseph E. MacDougall, who edited The Goblin, a former venture in the magazine field; Hugh Forbes, Toronto caricaturist; Dick Taylor, cartoonist; Lionel Ried, Eric Byrd, Dave Griffin, and others.

**SUCCESS IN TWO SHOWS**

Kitty Carlisle, who makes her "Murder at the Vanities," is recognized as a stage star although she has appeared in only two shows, a revival of "Rio Rita" and "Champagne, Sec."

### Will Take Lead in Old Play

H. B. WARNER

Noted Hollywood film star, who returned to his native England to play his old "Barrett and Son" leading role when this epic of the silent days was remade as a talkie by British and Dominion Studios.

## *Film Jibes Gangsters In Comedy*

NEW YORK (NANA).—"Sing and Like It" is a pleasing film jibe at gangsters in which Nat Pendleton, former Olympic wrestling champion, shows a surprising gift for comedy. "Looking for Trouble" did just that when it was released. It is a wild hodge-podge of action and inaction in which Spencer Tracy and Jack Oakie endure all, including yawns. George Raft's starring opus, "The Trumpet Blows," is a story of bull fighting, with, alas, too much of the former to make up for the latter. Save "I Like It That Way," with Roger Pryor and Gloria Stuart, for a rainy night when the radio isn't working.

### *Janet Gaynor Cast With Will Rogers*

HOLLYWOOD.—Three Fox stars will be seen in a single production when Winfield Sheehan, vice-president in charge of production, casts Janet Gaynor, Will Rogers and Warner Baxter in "One More Spring," from the novel by Robert Nathan.

This was announced at the same time Mr. Sheehan decided upon a European trip during July, at the conclusion of which he will start his all-star film.

HOLLYWOOD.—A newly-developed motion picture camera that films scenes under the sea better than it does on land is being used to photograph an undersea fight between Edmund Lowe and Victor McLaglen, who are enacting deep sea divers in Charles R. Rogers' Paramount picture, "No More Women."

## *Blossom Time Will Undergo Change in Story for Cinema*

By JOAN LITTLEFIELD
Copyright, 1934, by The North American Newspaper Alliance, Inc.

LONDON.—Richard Tauber's first British film, "Blossom Time," has now been put into production by British International at Elstree, with Paul Stein directing. Although it is based on the popular musical comedy version of Schubert's life, it will have several new features.

Paul Stein has been in Vienna doing a little Schubertian research, and, as a result of his labor, a hitherto secret love affair of the great composer will be included in the film.

Schubert, though very susceptible to feminine charm, never married. The reason, it appears, was Theresa Grob, a vivacious girl, though no beauty, who was married in 1821, against her own will, to a man chosen for her by her father. She was in love with Schubert, but he did not know it and thought that she had turned him down because he was poor. The composer was, at that time, the local choirmaster, and he had to sing and play during the wedding ceremony. Afterwards he remarked bitterly, "Women cannot love; they can only play with men."

While in Vienna, Mr. Stein was allowed to study the data collected by Professor Deutsch, who has just completed a biography of the composer. During his researches he found an unpublished song, which Schubert cut out of the "Golden Harp" because he so disliked the style of the tenor who was to sing it. Tauber himself will sing it in the film.

Another incident will show how Schubert fostered a romance between a young army officer and the daughter of an aristocratic family.

The exterior scenes of the film will be made in Vienna.

**"DON JUAN" TITLE CHANGED**

Douglas Fairbanks' first British film, "Exit Don Juan," on which work has now begun at Elstree, has been re-christened "The Private Life of Don Juan," in honor, no doubt, of Korda's "Henry VIII," which brought £188,147 to the box offices of the first 200 cinemas to show it in the British Isles.

Six months' preparation already has been spent on "Don Juan." Mr. Korda says it is a satirical romantic drama, with an unusual plot, based on events in the later life of the famous Spanish lover.

Vincent Korda, an artist whose paintings have a considerable vogue in Europe, and who has become even better known for the settings he designed for "Henry VIII" and "Catherine the Great," spent two months in Spain painting studies for "Don Juan." The costumes have been designed by Oliver Messel, a young British artist who has done much colorful work for Mr. Cochran's stage spectacles.

Doug will be supported by a number of clever actresses, including Merle Oberon, who achieved fame for her Anne Boleyn in "Henry VIII"; Flora Robson, who made a promising film debut as the Empress Elizabeth in "Catherine," and who has been with Charles Laughton at the Old Vic all the Winter; Benita Hume, who has just finished playing with Conrad Veidt in "Jew Suss," and Binnie Barnes, the Kathryn Howard of the Henry film.

Gaumont British is to make a film in which over 3,000 people will appear, picturing a tunnel between Europe and America. It is adapted from Bernard Kellerman's story, "The Tunnel," and will, by all accounts, be a very ingenious and elaborate production.

It shows the downfall and imprisonment of the man whose tunnel scheme crashes, through fire, explosion and flood, after he has obtained millions of pounds from a public that goes wild with enthusiasm over his plans. Years later, the dream of the ruined man is justified, and the film closes with the arrival of a train in New York, only twelve minutes late, after its maiden journey through the Atlantic tunnel from France.

Jan Kiepura, the Polish tenor who starred in that popular British picture of the mountains, "Tell Me Tonight," is to make another film for Gaumont British. This will be called "A Song for You," and is an English version of the German success of the same name. Maurice Elvy will direct.

### *Gracie Allen Always Gets Parting Shot*

HOLLYWOOD. — George Burns was expounding his virtues to his best friend and severest critic, Gracie Allen, between scenes of the new Paramount Bing Crosby picture, "We're Not Dressing."

"I always throw myself into anything I undertake," declared George.

"Why don't you dig a well?" asked Gracie innocently.

## *Recommends Book List of Recent Issue*

Books you should be reading these days:

"The New Dealers."
"Long Remember."
"The Memoirs of Vincent Nolte."
"The Robber Barons."
"Louis XV."

## LUPINO LANE OPENS SCHOOL

LONDON (NANA).—Lupino Lane, the well-known British comedian, is founding a "Comedy College," where budding "funny men"—and women—will be taught the difficult art of being amusing on the stage.

"There are quite a number of youngsters today," he said, "who have talent, but who cannot gain experience such as they would have had in the days of the old touring companies, where they learned the tricks as they went along. Comedians off-stage are serious people; being funny to order is a serious business. So we are asking famous comedians, such as George Robey and Leslie Henson, to give lectures to the students on their methods and teach them something of their technique.

"We hope famous comediennes, such as Nellie Wallace and Cecily Courtneidge, will come and look after the women's side of the college, which will be run in conjunction with a school of dancing."

The syllabus is to include comedy dancing and the art of topical humor. Furthermore, students will be taught how to adapt an English joke to suit a French or German audience. This branch of the work is called "international comedy."

## AMERICAN PLAYS NOW IN LONDON

LONDON (NANA).—Sir Barry Jackson's next production at the Piccadilly will be Elmer Rice's "Counsellor-at-Law," which he recently presented with success at Birmingham and which will be played by members of his repertory company. It was this clever organization that give London a chance to see "Once in a Lifetime," the amusing Hollywood satire, last year.

Another American play that has just been produced over here is William Hurlbut's "Bride of the Lamb," rechristened "The Bride" for English consumption. Kyrle Bellew has put this on at the Strand with herself and Gyles Isham in the leading parts. It has not been enthusiastically received by the critics.

"Double Door," which also hails from the United States, is notable for the dramatic performance given by Dame Sybil Thorndike as Victoria. Carol Goodner and Owen Nares are also in the cast. The piece had a good reception.

### *Pain in Arms Is Worth Two In a Window*

HOLLYWOOD.—Roger Pryor was complaining to Mae West and Director Leo McCarey on Paramount's "It Ain't No Sin" set.

"I had a terrible pain in my arms last night," recounted Mae's new leading man.

"Who was she?" queried Mae.

### Most Beautiful of Models Chosen

MISS JANET HUTCHINSON

Who was chosen as the most beautiful model at the pre-view of the Thirteenth National Exhibition of Advertising Art in the Exhibition Gallery of the Art Directors' Club in the R.C.A. Building in Radio City.

## *Claim Stage Easier Than Cinema Work*

LONDON (NANA). — Elizabeth Bergner, the star of "Catherine the Great," agrees with Conrad Veidt that acting for the films is infinitely harder than acting for the stage.

"For the films, she says, "one needs far more imagination, concentration and endurance. Not only does the studio lack a receptive audience ready to respond and encourage, but the scenes are so short that it is almost impossible to become imbued with the conviction of a part. The strain of being imaginative in snippets, so to speak, is very exhausting, as are the long hours of work in the heat and glare of lights, often in heavy clothes.

"No, acting for the films is neither so easy nor so pleasant as acting in the theatre. Yet the temptation to leave the stage for films is not simply commercial. Once the film is made and you have given your best, your performance will live for longer than one night and will be seen by millions."

## LONDON CRITICAL OF RUSSIAN PLAY

MANCHESTER, England (CP).—"London has seen so often Balieff and his 'Chauve Souris' that another troupe of Russians who do much the same sort of thing in much the same sort of way will be lucky if they receive an ardent welcome," says The Guardian's London correspondent.

"M. Yasha Yushny, who presented 'L'Oiseau Bleu' company at the Duke of York's is a compere who must seem to be following in Balieff's footsteps, though he may quite possibly in point of time have preceded them. And if truth be told, the material presented by this Russian company is not extremely good, nor is its treatment particularly brilliant. There are a great many song scenes comical in mood, as in the case of women gossiping round a samovar, or serious, as in the rendering of that much ill-used melody, 'The Volga Boat Song'," the critic says. "Most of the company have fairly good voices, which most of the time they choose to disguise for the sake of comic effect. The result on English ears seems perilously near mere squawking."

## *Riptide Shearer Vehicle*

By CHARLES ESTCOURT, Jr.

NEW YORK (NANA).—"Riptide," with Norma Shearer, is one of those pictures that women will like. You notice the ebb and flow of passion, as it were, and, while there isn't much to the story, Norma is good. . . . One of the funniest things that you could imagine is "You're Telling Me." W. C. Fields appears in almost every scene, and the rest of the cast is on its toes.

We often wonder what authors say privately when their books appear in screen form, and we should like to know what Margaret Kennedy said when her "The Constant Nymph" was put on. . . . A pretty good show, greatly enlivened by the activities of Barbara Stanwyck, is "Gambling Lady." . . . "Lazy River," with Jean Parker in the lead, is a quiet, homely, and rather effective story of a French village on the Lower Mississippi.

## CHINESE ART IS EXHIBITED

By ROSE PATTERSON
Copyright, 1934, by The North American Newspaper Alliance, Inc.

PARIS.—A rather curious art exhibition now being held in Paris consists of the works of a number of Chinese artists, who have depicted incidents of the Chinese revolution. Most of these artists are still in China, and, since the pictures are alive with the realism and horror of violence and bloodshed, it is small wonder that none of them has thought well to sign his work, even in Chinese.

Some of the painters have worked in groups or five or six upon sheets of paper measuring eight yards by three.

The exhibition of these vivid and unusual drawings and paintings was to have been included in the show held recently at the Porte de Versailles by the French revolutionary artists, but the pictures did not arrive from China in time.

Two fine exhibitions of Daumier's works have been opened, one at the Orangerie, in the Tuilleries Gardens, devoted to his drawings, water-colors, oil paintings and statuettes, and the other at the Bibliotheque Nationale, confined to his lithographs. These two notable exhibitions serve to remind us of the great vitality and realism of Daumier, who was no mere caricaturist. His brilliant political cartoons, it is true, contributed first to the fall of the monarchy of Louis Philippe in 1848 and later to the Second Empire's decay. The artist, it will be remembered, fell upon evil times in his later years, and, when he could no longer pay his rent, Corot made him a present of his own little house at Valmondois.

**LOAN EXHIBITION**

A very interesting loan exhibition of paintings of gardens from the eighteenth century to the present day has been brought together by Louis Vauxcelles, the critic, in the home of M. Guy Stein, for charitable purposes. Here are many lovely gardens, old-world and new, and so many flowers that all the colors that ever were seem to have found their way to M. Stein's house.

La Monaca, the Italian sculptor, is specializing in cardinals nowadays. He recently invited a company of distinguished people, including the "sitter" himself," to see his bust of Cardinal Verdier, Archbishop of Paris. They also admired two other busts he has made of the Pope.

# Great Britain and the Dominions Overseas

## Sir Malcolm Expects To Raise His Record With Rebuilt Beetle

**Confident That He Can Make Three Hundred Miles an Hour on Utah Sands With His Greatly Altered Bluebird**

LONDON (CP).—The giant flying beetle that Sir Malcolm Campbell calls the "Bluebird" will have been completely rebuilt when the famous automobile speed driver attempts to raise his world record to 300 miles an hour on the Salduro salt beds of Utah. Work on the "Bluebird" is moving rapidly and it is hoped the car will be ready by June.

Only the Schneider Cup airplane engine will be retained from the machine which the driver sent over the sand of Daytona Beach, Florida, at 272.108 miles an hour in February, 1933.

TRYING TWIN WHEELS

The body will resemble a gigantic beetle, and for the first time in an attempt of this nature twin rear wheels will be used.

This idea is not new for competition work, for many, notably Raymond Mays, R. G. J. Nash and Whitney Straight, have used extra wheels with great success in hill climbs.

The "Bluebird" wheels will be enclosed to within a few inches of the ground. One of the chief aims in the new design has been to evolve a body that will afford a smaller frontal area and be more perfect in streamlining.

Various designs have been submitted to wind-tunnel tests, and the one decided upon will, it is hoped, definitely enable Sir Malcolm fractionally to reduce his time and so reach 300 miles an hour.

HOLE FOR HIS HEAD

Except for a hole, through which the driver's head will project, the entire chassis will be enclosed. The Schneider trophy-type twelve-cylinder supercharged Rolls-Royce engine is being retained, but so extensive are the other alterations that the entire chassis has been dismantled.

Although not definitely settled, it is practically certain that Sir Malcolm will abandon Daytona Beach, Florida, and make the attempt on the Saldura salt beds, Utah.

## CANADA TREBLED CHASSIS TRADE

**Dominion Second Only to United Kingdom in Supply to Australian Importers**

MELBOURNE (CP). — Australia trebled her imports of Canadian motor chassis in 1933 as compared with 1932, it is indicated by statistics of the Commonwealth Department of Commerce.

Canada is second only to the United Kingdom in volume of this class of trade in Australia. Importations of Canadian chassis in 1932 were 2,104 and in 1933, 7,125, with approximate values of $688,160 and $2,159,950 respectively.

United Kingdom chassis imported by Australia in 1932 numbered 4,827 valued at $2,189,000, and in 1933, 8,607 at $4,010,000.

Imports of chassis from the United States in 1932 were 2,917 with a value of $1,186,910 and in 1933, 4,930 at $2,026,990.

## DISPUTE OVER SACRED TOKEN

**Unable to Decide Whether Crucifix Shall Surmount Chair in Dail**

DUBLIN (CP).—Considerable discussion has been aroused, outside the Free State as well as within, by the proposal to erect a crucifix over the Speaker's chair in the Dail. There is a possibility that the project may be shelved once again.

Two years ago the suggestion was made by a Roman Cathalic society in Cork, but was vetoed by the party whips as likely to be unacceptable to the minority in the House. On the second occasion the question was referred to the Committee of Procedure and Privileges of the House, one of the members of which, representing Mr. de Valera's party, is a Jew. The non-Christian, however, intimated that he would have no objection if the majority of the members desired the emblem.

HEARTILY IN FAVOR

The other committee representative of De Valera's party, Patrick J. Little, the son of a former Premier of Newfoundland, who has taken a prominent part in Irish politics since he came from the oldest British colony many years ago, is heartily in favor of the proposal. He says he can see no real objection to it, as the majority of members have given their aproval.

On the other hand, the official organ of the Church of Ireland, The Church of Ireland Gazette, has disapproved in an editorial and suggests that the Dail Chamber which reeks with allegations of "treachery" and "murder" every day, is not a fit place for such a sacred emblem.

When the same proposal was made to the Free State Senate some time ago, it was unofficially intimated that it would be undesirable to pursue it.

The matter, as far as the Dail is concerned, will be settled as soon as the House meets for the Summer sitting.

OXFORD, England (CP).—The proposal to establish an Undergraduates' Council at the University has received a setback, the presidents of twenty junior common rooms declaring such a body undesirable.

### *British Touring By Air Abroad On the Increase*

LONDON (BUP).—A substantial increase in British air touring abroad is shown in Royal Aero Club figures for 1933.

"Carnets" issued for private flights alone numbered 555, representing approximately 8,000 journeys in and out of Great Britain. Apart from the ordinary European tours, the Club's touring department dealt with forty-five special flights to more distant lands, including China, Japan, Australia, South Africa, India, Burma, Kenya, Palestine, Egypt, Turkey and the Malay States.

## USE AIRGUN TO LAUNCH HUGE PLANE

**Will Start Eight-Ton Machine With Run of Twenty Yards**

**SUCCESSFUL TRIAL MADE IN ENGLAND**

LONDON (CP).—Successful trials have been made of the new machinery designed to launch big flying boats from the decks of the fleet.

Tests at the Royal Aircraft establishments at Farnborough indicate British warships will in future be able to carry heavily armed and manned flying boats with them, in addition to the smaller aircraft with which they are already equipped. The heavier flying machine will be literally hurled into the air as by the hand of a giant.

SMOOTH RUNNING

Four test launchings were photographed. In the first and second the machine was propelled along the launching rails at half speed; its full equipment was on board, but no crew, and the engine was stopped. The craft ran smoothly along the rails and ran down the ramp at the end to come to a rest after running straight ahead over the airdrome for about 100 yards. Pilot and crew then got aboard and the engine was started. This time the full power of the launching gear was applied and the pilot opened the engine throttle wide. Before the end of the run the craft had reached flying speed, and it left the rails to climb easily away.

IN SHORT RUN

The type of catapult employed for the tests was the "field accelerator" designed by the experts. It launches airplanes weighing up to eight and a half tons in a run of about twenty yards. Power derived from two spheroidal engines driven by compressed air, rising in a second or two to more than 4,000 horsepower, accelerates the airplane in that short distance from rest to sixty miles an hour.

Catapults are coming into increasing use in the Royal Navy. New ships are fitted with them as they commission for service. At present twenty-one capital ships and cruisers have them; in the capital ships the catapults are on the gun turrets.

### The Truant Returns to Royal Master

"Jiggs," a Cairn terrier belonging to the Prince of Wales, came home wagging his tail and unworried by the fact that the heir to the throne had been looking all over for him.

## Happy Time for Shipyard Workers

A PHOTOGRAPH of the scene at the gates of the shipyard at Clydebank, England, when more than 600 men restarted work on the unfinished hull of the giant Cunarder, known as No. 534. Work was suspended on the ship more than two years ago because of financial trouble, but it is expected more than 6,000 persons will find employment on it now. When completed in the Fall, the Cunarder is expected to be the world's largest, displacing about 73,000 tons, and able to carry 5,000 persons at thirty knots. Part of the vessel may be seen in the background.

## *Central Australia Blown Into Sea by Sweeping Hot Winds*

**Hundreds of Thousands of Tons of Soil Disappearing Every Year—Fine Red Dust Carried Five Miles High in the Air**

SYDNEY, N.S.W. (BUP).—According to recent observations conducted by scientists in many parts of the Pacific Ocean, Central Australia is slowly being blown into the sea. Every hot wind which sweeps across the southern half of the continent adds to the quantity of lost soil, and every year hundreds of thousands of tons of soil disappear from Australia.

From the Mallee district of Northwestern Victoria northward far into the interior, a large part of the surface soil of Australia is composed of the finest red dust. It is so much finer than flour that when it is driven into the air by the wind, it can settle again only in a dead calm, unless it is precipitated by rain—the red rain which causes so much inconvenience and damage after a spell of hot weather in Melbourne and other parts of Victoria.

HIGH IN AIR

Every Summer the wind over Central Australia carries immense quantities of dust as high as five miles in the air. In the Autumn the trade winds carry it away to the northwest, where it appears over the Dutch West Indies as a regular annual phenomenon. When the wind blows from the west, it sweeps the dust clouds over the Eastern States and on over the Tasman Sea.

Recent samples taken from the ocean bed at great depths in the Tasman Sea show that the seabed there is covered deep by the red sludge—the precipitated dust which once lay upon Central Australia.

ON NEW ZEALAND

Dust storms from Australia frequently reach New Zealand. One storm of particular severity which occurred in 1929 was investigated carefully. Calculations showed that from this storm 50,000 tons of red Australian soil were deposited upon the islands of New Zealand.

## NEW GIANT TAKES AIR

**Scylla, Largest Land Plane Liner in World, Has Trial Flight**

LONDON (BUP).—Scylla, the largest land plane airliner in the world, has just made her first flight from Rochester aerodrome, Kent.

With full load on board, the Scylla weighs 32,000 pounds—more than fourteen tons. She measures eighty-six and a quarter feet from the nose of the fuselage to the extreme tip of the rudder, and thirty-one and a half feet in height. Her main planes cover 2,615 square feet; tail plane and elevators measure 334 square feet, which is more than the total wing area of many small aircraft.

Accommodation is provided in two cabins for thirty-nine passengers and a crew of four, of whom ten sit in the forward cabin, which is designed for use as a smoking room, and twenty-nine in the aft saloon, which is the roomiest compartment yet built in any landplane, measuring approximately twenty-two feet in length and eleven feet in breadth.

Because of its size the aeroplane was erected in the open. Fuselage, wings, tail unit, engines and other main components were transported by road from the works to the aerodrome, a distance of about two miles.

MANCHESTER, England (CP).—Liverpool and Manchester bakers have increased the price of the two-pound loaf of bread from five cents to seven cents.

## LONGS FOR TANG OF YUKON AIR

**Wife of Police Sergeant Feels Magnet of Great Open Spaces**

SOUTHAMPTON (CP).—Leaving here for the return journey of 10,000 miles to the Yukon, Mrs. C. B. Tidd, wife of Sergeant Tidd, of the Royal Canadian Mounted Police, declared that far country was drawing her like a magnet.

"Not that I don't like England," Mrs. Tidd added. "It would be a wonderful place to settle down in, but I am longing for the tang of the Northern air. It is exhilarating. It makes you feel full of life."

Mrs. Tidd is leaving to rejoin her husband in the isolated police posts of the Canadian frontiers. She has been spending a holiday with her husband's parents at Dersingham, Norfolk, after nine Winters in the North. She was for four years at a post in the Yukon, where no other white woman had lived previously.

Mrs. Tidd was a nurse in an American mission at Fort Yukon when she met her mounted policeman, and they were married the following year.

"At one post," she said, "where the Indians had never before seen a white woman, they used to call me 'Mrs Government.' Only twice a year were we in touch with the outside world, and we had to trek 600 miles to get our letters." That was before the days of the wireless.

Mrs. Tidd said she accompanied her husband on many crime investigations.

On the last stage of her journey North she will have to travel by dog team 500 or 600 miles.

## ECKENER SURE AIRSHIP BEST

**Zeppelin Commander Speaks of His Atlantic Crossings at London Luncheon**

LONDON (CP).—In spite of the wonderful increase in the efficiency of the aeroplane, Dr. Hugo Eckener, commander of the Graf Zeppelin, is convinced the airship type of flying craft is the best available method of aerial transport for long distances, especially over the ocean.

Dr. Eckener expressed this view here when he attended a luncheon in his honor of the British Branch of the All People's Association. He is president of the German group of the organization.

MANY PROBLEMS

Dr. Eckener told the gathering he had many problems to solve. One of them was whether the airship could become a dependable and safe means of transportation, and if so, whether it could become a paying business. It was impossible for mechanical transportation to arrive at 100 per cent safety. It would only be obtained, he thought, "for our last journey to heaven," but he claimed as a result of his fifty Atlantic crossings that the airship gave the 99.9 percentage of safety some people wanted.

Dr. Eckener said he was working on plans for regular airship services to North and South America.

Captain F. E. Guest, M.P., who presided, suggested the extraordinarily satisfactory results Dr. Eckener had achieved with the Graf Zeppelin might enable the reopening of the British airship factories at Pulham, closed for some time.

## MEDAL AWARDED EVEREST LEADER

LONDON (CP).—The King has approved the award by the Royal Geographical Society of the Founder's Medal—a Royal Medal—to Hugh Ruttledge for his journeys in the Kumaon and Garwhal Himalaya extending over eight years, together with his leadership of the Mount Everest Expedition, 1933.

Ruttledge was the leader of the party which made a gallant attempt on Mount Everest in 1933. The bad weather caused by the early advent of the monsoon defeated the climbers. After the expedition Ruttledge said the evidence obtained was thought to justify the belief that Mount Everest, though undoubtedly a difficult and dangerous peak, could be climbed, but only in good weather conditions.

## EXPECTING TO HOLD TOP IN TENNIS FIELD

**England Looking to Wimbledon for Big Victories This Season**

**HAS CHIEF TROPHY ALREADY IN BAG**

LONDON (CP).—England is tennis mad, visualizing this Spring the dawn of a new era in the world of tennis with John Bull in definite command everywhere. It is to be, believe usually conservative critics, such a dominance as Australia never enjoyed—nor France.

England came from back in the field last season to lift the Davis Cup. She was far from being the favored nation before she defeated Australia in the round before the challenging final. Then she downed the United States to win the right to challenge France for the most prized of all tennis trophies. France fell, too, before this charge.

SAFE FOR A WHILE

The triumph has not gone to England's head, but tennis authorities here regard the chances of any country picking up the Davis Cup within the next two or three years as remote, to say the least. Australia is regarded as the most serious challenger. The United States is not given more than passing thought.

Great Britain proudly calls Frederick Perry the foremost amateur player in the world. Henry W. (Bunny) Austin, his masterful little singles partner, is perhaps the world's third ranking amateur. Many Englishmen are not willing to concede that even Perry is the superior of Austin.

Austin has kept in trim through the Winter months and climaxed a long period of casual training with a series of impressive victories on the French Riviera. One English critic who saw "Bunny" play in the South was so impressed by his form that he was willing to bet the former Cambridge star would not lose a set at Wimbledon.

BRITONS FAVORITES

These two are Britain's stalwarts. Whether Australia, Japan, Germany or the United States reaches the challenging round, the Britons will be favorites. There is no Ellsworth Vines on the 1934 American team, and England cannot conceive that Lester Stoefen will be a threat to either Perry or Austin.

Led by Jack Crawford, conqueror of Vines in the Wimbledon final last year, the Australians have Vivian McGrath, Adrian Quist and Don Turnbull, and Great Britain fears this combination more than any other.

The business of keeping the Davis Cup is only part of the programme. There is Wimbledon, where Perry or Austin may come through with a victory. And at Wimbledon there is hope that Britain's women forces will come into their own. The long reign of United States stars, led by Helen Wills Moody and Helen Jacobs, may be nearing the end.

THE CHIEF HOPE

Dorothy Round, who gave Mrs. Moody a terrific three-set battle in the final last year, is the chief hope. But there are others, notably Katherine Stammers, twenty-year-old St. Albans girl, and Margaret Scrivens, who won the French title in 1933. Freda James is training hard in Nottingham for the Summer tournaments. Only the United States, when Tilden, and later Vines, joined with Mrs. Moody to sweep through both men's and women's divisions, has held complete sway over the tennis world. This, they say, is England's year.

CAPETOWN (CP). — Nineteen years after he had left her on Capetown station, Mrs. James Scott rediscovered her husband. She also made a discovery, through a friend and herself showing photographs of wedding groups, that he had married another woman.

The sequel was the appearance of James Scott, forty-nine, before Magistrate G. H. Shawe, charged with bigamy. He pleaded not guilty, and in his evidence told how he had been informed that his wife had died in India from malaria and "I thanked God."

Scott was found guilty and sentenced to six months hard labor. The magistrate described the prisoner's attitude as "cold-blooded and callous."

## Big Ben's Voice Must Be Hushed For Two Months

**Big Tom to Deputize While Spring Cleaning Proceeds in Tower of Westminster—Bell-Founders' Firm Centuries Old—Exhibitions the Fashion in London Town Now**

By GLANVILLE CAREW

LONDON (BUP).—"Big Ben," the great bell of Westminster, is, I suppose, such an every day, or one might rather say, every hour sound in London that, like the domestic cook, it is not noticed until it stops. "Big Ben," whose broadcast voice is now reminiscent and familiar the world over, both to exiled Britons and to their children, is to be silent for something like two months. Both the bell and the great clock whose companion it is (the bell and clock share the name) are to be Spring cleaned.

According to the official announcement, the inside of the clock will be cleaned and some of the chiming bells—"the Westminster chimes"—will be rehung.

Even in London Big Ben, in the small hours, can be heard as far as six miles away, and it is on record that, by broadcasting, its boom has been heard not only all across Canada from the Atlantic to the Pacific, but on the Great Barrier Reef of Australia, which is from our standpoint the very opposite side of the world.

ALWAYS ON TIME

The clock is extraordinarily accurate and is rarely more than a fraction of a second out. This in spite of its enormous size and that its winding occupies the time of two men for five hours three times a week.

The bell and clock have been in use for seventy-three years, and there were all sorts of rumpuses in 1861 when the installation was first completed. The bell was found to be cracked, but as the fracture made no difference to the tone, it was allowed to remain and Big Ben is cracked to this year.

St. Paul's is to come to the rescue while Big Ben is silent and "Big Tom" of the Cathedral is to deputize.

AN OLD FIRM

Speaking of Big Ben, we are, in the rather silly phrase of today, again becoming "bell conscious" as our forefathers were.

The firm of bell-founders who cast Big Ben in 1858, and is to renovate him now, is busy on other famous bells. For instance, the Bells of Shoreditch ("When I am rich, sang the bells of Shoreditch") are to have new bearings.

This firm goes back for centuries. All bell-casting firms are old, but these people actually cast the bells of the ships which went out from Devon to fight the great galleons of the Spanish Armada in 1588 when Elizabeth was Queen. And not long ago they recast the Great Tenor Bell of Sherborne Minster which weighs forty-six hundredweights and is the heaviest bell in this country to be rung in a peal.

It is said, though it is hard to believe, that there are now 60,000 bell ringers in England.

EXHIBITIONS THE FASHION

Exhibitions seem to be the fashion in London Town just at present. To take two, for instance, out of a score. Let us go first to what is now the United Service Museum in Whitehall, the only remaining portion of the Palace of Whitehall from whose window Charles the First walked to his death on a January morning in 1649. Look at the chain from a garden gate which an English officer took from the Chateau of Hougomont on the day of Waterloo. See a carbine bearing on its butt a little plate recording the fact that Napoleon Bonaparte gave it to its bearer for bravery. Look at Wellington's cloak and sword and telescope; his pen and pencil case; his order book and his battered cocked hat. And see, too, Napoleon's shaving brush from St. Helena and the golden guinea which he lost at cards to an English officer while on his last voyage to that lonely island which he was never to leave again. That English officer must have had a sense of history, for he strung that coin on a golden chain and kept it till he died.

Let us go now from the historic past to the prosaic present. We will look at the objects in the Black Museum of the Inspectors of Weights and Measures on the London County Council—that domestic parliament which administers the municipal affairs of a city whose population almost equals that of Canada and is much larger than that of Australia. Here are two-pound weights hollowed out and filled with cork; scales weighed down with bits of stone; "pint" mugs for mugs to drink from which hold only half a pint. And here is a brass rule with a leaden handle which can be placed in an instant beneath a weighing plate. The user stands over a trap door. The very moment he spots an inspector he can—again in an instant—drop that rule through the trap into a pile of straw in the room beneath and the trap closes instanter.

MANNING THE NAVY

There was a debate in the Commons the other night about the manning of the navy. The First Lord of the Admiralty was in a reminiscent mood—or he may have been conveying veiled threats. Among other things, he mentioned the press gangs of Nelson's day, when men, mainly in the seaport towns, were taken from the streets by force and "pressed" into patriotic service at sea for King and country. He said that the law authorizing the press for the navy had never been repealed and was still upon the statute book.

That is as it may be. But even in our forefathers' days the press gangs did not always do the catching. Sometimes they were caught. Witness the tale of William Carr, of the North Countree.

William was an unwilling patriot. He weighed twenty-four "stun," which is 336 pounds and he stood some six feet five or so in his socks. He resisted the press gang violently and it took the united efforts of goodness knows how many men to get him into a boat to take him to the waiting man-o'-war. However, William bided his time. When he was well off shore he was allowed, in consideration of his bulk, to sit athwart the boat. Whereupon he set his back one way and his feet the other and—just stretched. The boat split in two and went to the bottom. So did the press gang, who apparently could not swim. William could, and he swam home and finished his quart of beer.

PLENTY OF PUBLICITY

I suppose that of all the men who sit in high places in Parliament he who holds the office of Minister of Agriculture is normally least likely to be in the spotlight of publicity. But the present holder of that office, Mr. Walter Elliott, is an exception, and is getting all the publicity he wants, and then some.

Mr. Elliot is to marry at forty-seven. And because he is the Minister of Agriculture his friends and admirers have chosen for him an unusual wedding present which they presumably think appropriate—a set of silver pigs.

Mr. Eliot is a man of many parts. He is a Master of Arts, a Doctor of Science, and a Bachelor of Medicine.

But in spite of all his abilities, he has a past. An enemy has dug it up just on the eve of his wedding. The awful truth is that when he was an undergraduate he had a sense of verse and he wrote a bacchanalian poem which he may not have shown to his bride-to-be. Here is a verse of it:

"But I went out to see some mer
With vagrant vine-leaves in my hair,
And crawled at daybreak to my den,
The Evening News my only wear.

"In fact, I went upon a tear
With pleasure at the gilded prow,
Till heaven's avenging wrath stood bare,
For I have seen a purple cow."

Perhaps if Mr. Elliot's admirers had only seen that verse in time they might have passed over the silver pigs in favor of a purple cow.

## MOCK FURY SHOWS JOY

**Regiments of Zulus Welcome Prince George With Barbaric Dances**

MARITZBURG, South Africa (CP).—Dances barbaric in vigor, form and fury but intended to exemplify the joy and respect of the Zulu people for the Royal visitor were set before Prince George here during his visit in the course of his tour of the Union. It was emphasized they were not "war dances."

More than 300 chiefs were present, with groups of their immediate lieutenants, tribesmen and families. Twelve of these chiefs, exercising authority over large areas, were presented with walking sticks by Prince George, who was very pleased with the songs and dances.

A THRILLING MOMENT

It was a thrilling moment when the regiments of natives, in all their elaborate and savage finery, leaped forward from their orderly lines in the long grass and took possession of the mown ground immediately in front of the Prince.

With their shields flung up high and brandishing their fighting sticks and battle axes, they rent the air with an ear-piercing yell. This was the beginning of the dances.

Beaded and decked in a hundred monkey tails, several of the chiefs who came forward to pay their respects to Prince George contrasted sharply with others dressed in the drab suits of the European. Their headgears of scarlet and black feathers shook violently as they pranced back to their followers after saluting the Prince, who was dressed in naval uniform.

Under a canvas-covered dais, the Prince and the members of his entourage, all in ceremonial uniforms, were greatly impressed as they looked over the scene of seething black humanity.

A ROYAL GREETING

"Bayete! 'nkosi," a song of royal greeting, sung by both men and women, was beautifully harmonized as chief after chief came forward to lay at the feet of Prince George gifts characteristic of the Zulu handicrafts.

COLCHESTER, England (CP).—Miss Eunice Swale, matron of the Ongar Cottage Hospital, recently won a wager for the institution by walking thirty-five miles in ten hours including several stops for tea and sandwiches on the way.

## Sunshine Dancers Enjoying Sunshine

During a Lull in the Semi-Final Round of the Sunshine Dancing Competition Held at Conway Hall, London, Some of the Entrants in Bizarre Costumes Strolled in Red Lion Square.

# What's New and Interesting for the Women

## Magpie Effect Compels Coiffure to Be Simple

By MOLLIE MERRICK
Copyright, 1934, by The North American Newspaper Alliance, Inc.

HOLLYWOOD, Cal.—La Dame aux Camelias has nothing on Mae Clarke when she's all ready for a Hollywood party. Mae has caused a sensation by her newest magpie effect. She combines sheer Summer velvet in black with gardenias—great, luscious, fragrant blooms that are fastened to her wrists by white ivory bead bracelets. The same flowers form a knot at the front of her corsage.

With this costume the little Clarke says it is most important to wear simple hair, without any ornaments whatsoever and as near to straight as your type permits. This actress wears a shadow wave—no more.

Also, the slippers should be of the simplest cut and preferably of black velvet. When such a dramatic effect is achieved as with this costume, all accessories should be of the plainest. Particularly should the wearer avoid any neck ornaments—the unadorned throat makes the most startling setting for the creamy gardenias.

* * *

No matter what the weather out-of-doors, you must be wind-swept in your evening gowns. Of course, to be a successful wind-swept type you must have long, rangy lines and slimness. Then, and then only, do your garments easily adapt themselves to the wind-blown lines and graceful moods.

Of course, you mustn't look disarranged and blown about in any old way at all. This new style must make you look as if you were standing in a playful breeze that blows the frock in figure-revealing lines down the entire front and extends the soft draperies at the back of the frock in wings, trains or bustle effects that "blow" away from the figure.

Angel wings, extending straight out from the shoulders at the back, make some of these effects. Travis Banton has been most successful in designing a dress of this type for Miriam Hopkins, who wears it superlatively well. It is of soft ice-blue taffeta and the wind-blown effect in both bodice and skirt gives it the classic Greek look that is so becoming to this small but divinely slender type.

White sandals, whose entire effect is achieved by means of a series of cleverly arranged cords, display the gold-encrusted toenails of the latest classic mode. Miriam Hopkins looks like a knowing vestal in this costume.

* * *

Black cire lace formed Jeannette MacDonald's gown when she sang at a recent charity affair here. Her decolletage was square front and back. The entire neckline was outlined with pleated black net in fluffy bands. The transparent net continued down the back in an airplane bustle that stood away from the figure of if swept by the wind. This airy drapery is flattering and feminine in the extreme.

* * *

Mary Carlisle sprang the lariat necklace at a recent party and everyone thought it was too ducky. This consists of strands of gay-colored beads in Mexican tones. Two silver loops at the side of the throat confine certain of the beads so that the line is held snug at the throat.

Another of the most outstanding effects carrying the Mexican craze is the necklace of orange, green, black, blue and red ribbon finely pleated to wear about the base of the neck and carrying a fringe of silver beads. This could have come right from the heart of old Mexico, so typical is it of the charm of that warm country. And it was designed by one our Hollywood creators.

Mae Clark Provides a Style Sensation for Hollywood as She Appears in a Black Velvet Costume With Tiny White Gardenias on Bands of White Beads Worn on Each Wrist and a Gardenia Corsage

### Accented in Scarlet

Scarlet is a very popular color this Spring. Never were there more red hats flaunting their bright color like so many red birds—or more charming ones.

Scarlet is much favored, too, for accenting frocks and suits—smart dashes of the brilliant hue posed in just the right places to brighten and cheer.

This frock is black and white pin check silk and was created for Constance Cummings, screen actress. It is entirely backless and has delightful white fluted ruffles over the shoulders. For accent it has scarlet flowers at the point of the deep V front.

A snappy little box jacket and scarlet satin pumps add their chic to the costume.

## Material In Gowns Is Stiffer

LONDON. — Evening dress are high in front and low in the back as a general rule, but there are many variations. Many necklines are lowered in front and often squared. Drapery crossed and twisted under the chin in front passes over the top of the arms to make little sleeves and disappears entirely into a low point at the back. Tucks, flat across the front, and widening over the shoulders are crossed to form bretelles. A wide centre strap in the back holds a scarf-like drapery around the neck, which passes under the arms in front.

There is a strong tendency to use rather crisp materials for evening wear. Much net is seen, not the fine tulle type, but one with a slightly coarser mesh that is a little stiff. The newest and prettiest lace evening frocks are made in fine Chantilly lace woven with horsehair to give it a crisp appearance. These materials are used for gowns with high front neckline and low back trimmed with ruchings over the shouder and wide circular flounces giving fullness from knees to hemline. Net and lace look best in black, brown, or navy, and there is a silk organdie which is equally effective for the same type of evening dress.

Plain and crinkled chiffons are particularly soft and becoming, and lend themselves well to the sunray pleating which is so popular. A plain white chiffon dress is finely tucked from shoulder to knees, where it spreads to the hem and into a short train in sunray pleats. These pleats are repeated in the ends of the fichu-like scarf which covers the shoulders. A dress of "blistered" chiffon in pastel blue is cut on straight princess lines in front. This is worn with a little cape made of small frills, which are repeated at the back of the skirt to form a train.

Another crisp material much used for evening frocks is taffetas, which is seen in floral, plaid, check, or stripe designs. Nearly all frocks in this material have back fullness in bustle or draped effects, and all have trains. A theatre gown of plaid taffetas in three shades of brown has a square-cut neck and long tight sleeves gauged and puffed to the elbow. The long trained skirt has a flounced bustle.

Later in the season organdie evening gowns will be seen, in dark colors such as black, navy and brown, and a clear bright red. There is much intricacy of work in these dresses as they are trimmed with gaugings, ruchings and puffs. Organdies also are embroidered in lacy designs in metal thread or in wool outlined with metal or silk of a contrasting color.

Heavy printed crepes in large floral designs on dark grounds are used for slim-fitting evening gowns cut into a long single or double pointed train. A gown in this boldly printed crepe has the decolletage outlined with appliqued flowers cut from the design and the train lined with chiffon to match the flowers. Another in black crepe with large pink flowers has a deep hem of black scattered with the flowers.

If you want really to be high style, purchase a bathing suit trimmed with ruffles

## Style Whimsies

Coats are showing the fitted line more and more as the season advances. And even sports coats show the effect of the windblown vogue in important collars.

* * *

Navy or black jacket suits and dresses in navy or black taffeta are smart.

* * *

Agnes, Paris milliner, has designed some Spring hats that are decidedly reminiscent of the Napoleonic era.

* * *

Printed cotton velvet and tweed is to be a favorite combination for wear next Fall—if you're interested in fashions so far ahead. They are united in suits.

* * *

The flare for pleats has hit the millinery mode. Brims of new hats often are pleated, usually giving a rippled effect about the face.

* * *

Open mesh bathing suits, only partially lined, give the modish miss her quota of sunshine on the beaches.

* * *

And now there's liquid rouge to beautify milady. It's used to smooth just a touch between the fingers to lent an effect of that tapered look that women yearn for.

## Duchess of York And Daughters to Be Dressed Alike

IT is likely that in the near future the Duchess of York and her two little girls will be dressed alike. The Duchess recently chose a cardigan and jumper in a pretty shade of coral pink with a faint blue line in it, made of silky, surfaced wool, and ordered replicas to be made for her daughters.

The Duchess has bought several of the new silk "check-plaid" scarves. One has dark blue lines on a powder blue and white ground, while another is in bright rose over a dull brown and white check.

The little Princess' Summer wardrobes are now being planned. They will consist chiefly of "tub" frocks with crisp full skirts, little buttoned bodices, square necks and puff sleeves. They will be made of pique voile, and blue is the predominating color. Princess Elizabeth is to have a dress patterned with blue cornflowers on a white ground, and among the Wedgwood, sky and turquoise blue prints there is an old favorite—butcher blue cotton with a design of red and white stars.

A charming cotton print chosen for Princess Margaret has a white ground dotted with black leaves and pink and blue starry flowers.

## Orange Eggnog Tasty

Four eggs, three cups orange juice, one tablespoon lemon juice, one cup ice water, one-fourth cup wine, four tablespoons sugar.

Beat eggs, add sugar, orange juice, water and wine. Shake to blend well. Makes five to six servings.

## Let Youngsters Help With Work

Putting the children to work on household tasks makes them appreciate the labor involved in housekeeping, gives them useful occupation and an objective—the playtime that will follow. Perhaps they may help with the beds. Certainly at a very early age they should be taught to keep their toys in order and their playrooms, if they have them, neat and tidy. But do not give them too much to do, and praise them warmly for their labor. Make it a pleasure and not a pain.

## New Trend in Hats

Frilly Blouse Topped by Straw Chapeau With Forward Slant

White Crepe Blouse With Black Toyo Straw Hat

(Courtesy Good Housekeeping)

If you've been feeling rather old and weary, inclined to meditate pessimistically that youth has gone and the only thing left for you is the rocking chair and knitting needles; or if you're young and should be gay, but have an unhappy feeling that you have few friends and the Right Man is a myth, take heart, for 'tis Spring, 'tis Spring, and you will feel like a new woman in the garments that good old Dame Fashion has for you this year.

Not for a number of seasons, it seems, have clothes had the air which permeates them this year. They're young and gallant, with perky ruffles that defy Old Man Gloom, and that fluttery expectant look that the designers call windblown, but which really is an adventurous looking forward to better days.

Have you chosen your Spring suit? Then it's a question of blouse and hat—possibly also gloves and bag. Blouses are delightful. They embody youth. One of them is sketched, a white crepe, the high necked, frilly type, with short sleeves.

The hat worn with it is important, indicative of a new trend. It is a Rose Descat model of black Toyo straw. It is set forward on the head, the brim dips frontward, and a significant crease appears in the crown.

As to accessories, the soft, crushable envelope bag is one of the smartest of the season. Beige or white doeskin slipover gloves are the choice to go with any suit, hat or blouse.

A new wide ribbon sash to tie about the waist of your last year's dress may do much to make it fresh and new looking. Or some flowers at the neckline will give it that up-to-date note.

## Blouse Brightens Up Dark Suit on Sunny Mornings

Color is coming out as Spring advances, says an article in The London Times. White collars, jabots, belts, gloves and hat trimmings relieve the sobriety of black or dark blue clothes. Blouses again help to brighten coats and skirts, and so do buttons, jewelry, metal hatpins, feathers, flowers and scarves. The low-cut jacket or long coat leaves the blouse or scarf or waistcoat free to show a brightness near the face.

The high fur collar is not worn; the high windblown ruche collar is for formal silk dresses, and not for morning clothes. Capes, however, are swathed in fox furs; flat fur trimmings are less frequent. A black woolen tailor-made costume may go with a black and white check overcoat. A little woolen dress may have a detachable shoulder cape. A figured dress can be worn under a plain, loose-fitting coat. Short, loose-fitting jackets go with plain or figured dresses; the wide revers hang softly and are faced by something light as soft white silk or cotton pique. Coats and face revers are decoratively lined. Long-sleeved bodices, blouses and waistcoat-blouses are all drawn in at the waist, and many fasten in front. Hats are related to clothes in trimming and color.

Afternoon skirts are longer than morning skirts. Lanvin makes some quite long figured silk crepe dresses and puts with them loose, wide-sleeved boleros. A half-length figured silk coat with wide soft revers goes with a plain dress; it may fit or be loose from a fitted shoulder yoke. A satin skirt and short loose coat may be worn with a lame blouse and a large straw hat in the late afternoon. A tailored coat and fairly long skirt can be worn for the afternoon with a decorative blouse with a jabot front, and with a big hat or a small toque. Taffetas, faille and silk alpaca are the materials of afternoon tailor-makes. Bianchini has provided many silks, plain and figured, for dress and jacket, dress and cape, skirt and coat.

### EVENING DRESS

Evening dress is decorative. Figured chiffons, also from Bianchini, may be worn with plain hip-length taffeta capes. Lanvin has a black taffeta cape with three flounces depending from a wide shoulder yoke which ties to a bow and ends in front. She puts it with a black crepe de Chine dress figured with orange and white edelweiss. Another evening cape of about the same length is of black silk faille with a hood back which falls from a full collar of black sequins; this is worn with a plain white crepe dress. Mainbocher has a figured crepe dress of green and yellow leaves on a black ground; it is princess in line and has a long train; the shoulders are draped by a dipping bertha, and all down the front, from the low pointed neck line, is a river of green leaves. Augusta Bernard has a heavy, crinkled mauve crepe evening dress, of floor-length skirt, not very wide; about the hips a peplum rises a little behind to two decorative jeweled clips; the neck line is closed by a stock, heavy bangles are worn about the wrist of one arm, and there are plain elbow sleeves. The peplum is again seen in a pale rose satin dress. The bustle, with a long train falling from under it, appears in an ivory satin dress. The seamless shoulder lines and cape back which forms sleeves on an evening bodice is Molyneux' idea; it is graceful and discreet. Back draperies fall from the waist, either to trains or to full floor length. All kinds of silks are in fashion, and figured chiffons are popular.

## Blue Is Popular In Hats

LONDON.—The sailor hat is the hat of the Spring. Some are like the hats worn by the sailors in Nelson's time, but with shallower crowns; others are bretons with small and large brims. The upturned brim is general and is seen in all kinds of materials as well as straw and felt.

Breton sailors, in spite of their shallow crowns, are easy to wear. For those who like a sharp, clear line there are hats of stitched white canvas, pique or straw, and for those who like a softened brim there are straw bretons with ruchings of ribbon and picot straws with rolled-up brims of cut ostrich feather dyed in pastel tones. The use of ostrich feather as a material and not a plume is new and in pastel turquoise shade it accentuates a clear complexion. More casual are wide-brimmed sailor hats of navy shantung canvas and white pique; there is much blue in millinery because of the many blue frocks.

### PICTURE HATS

Other styles of hat also find favor. A small-brimmed hat of Paribuntal straw with a downward dip is usually trimmed with flowers or feather pads. Wide-brimmed picture hats may appear later on, trimmed with flowers or ribbon; the brims may dip or curve. A hat with a square brim like a mortor-board turned upside down has been shown, and there is a four-cornered marquise hat. A hat with a jutting fluted brim in front growing narrower to the back is a novelty. Coolie hats, pirate hats and bonnet-shaped hats have also appeared. The sports beret survives in a wider shape with a forward movement and is usually made of the same material as the suit and trimmed with stitching.

Taffeta scarves are in accordance with the fashion for taffeta. Some are in gay colors with the edge piped in contrast and others are black with a fan of pastel colors on one end. Quilted taffeta with one side black or navy and the other in a pastel tone makes another scarf. There are also georgette and tinsel scarves with narrow, ravelled borders to give a fringed effect; they are in pastel stripes and checks with a tinsel thread woven through them. Embroidered angora makes the scarf to go with a topcoat. Bows are also made up with collars of plaid taffeta for wearing under coats.

### SHOES

Two leathers are used for walking shoes, as when suede is thonged with kid or white buck is thonged with kid. Court shoes have thonged collars and other shoes show perforated trimmings.

Blouses are now made of floral muslin, spotted muslin, check and plaid taffeta, surah and tie silk. Nearly all have high necks and neat waists, and are worn over the skirt. A few tuck in, but a blouse that comes over the skirt and is finished with a fancy belt looks better.

## Few Elaborate Details for Daytime Frocks

—Intricate Styling Confined Mostly to Evening and Formal Costumes—

Left, Ribbed Sheer Crepe Frock; Second, Printed Sand Sheer Crepe; Third, Persian Striped Frock of Rough Crepe; Seated, Tailored Woolen Dress; Right, Corded Sheer Silk Crepe Dress and Jacket

(Courtesy Good Housekeeping)

We hear much about style details, some of them most elaborate—ruffles galore, pleated treatments, bustle effects, back fullness and intricate sleeve arrangements.

These truly are all incorporated into the mode, but mostly for evening or the more elaborate social functions of the day. And if you prefer your costumes simple and undecorated, you may have them and still rate as the "best dressed woman."

Daytime clothes, indeed, usually are simple and exceedingly wearable, as witness this group of frocks sketched for the earlier Spring days—those first warm ones around Easter, or for now, worn under the Winter coat that a tardy coolness in many parts of our North American continent usually demands for March and April.

A dress suitable for Sunday afternoon, tea or bridge parties is shown, left. It is pretty in water blue or ashes of roses ribbed sheer crepe. The jabot neckline with its dark buttons, and its pretty, three-quarter-length sleeves and wide contrasting girdle, are all new style details.

If you happen to be one of those small women who are difficult to fit, and have been yearning for a youthful, new frock, you will like the printed sand sheer crepe shown second, the front showing the border of the print. Flowers at the neckline are another Spring note.

If you like the latest style of the metropolis, choose the Persian striped printed dress of rough crepe, third. It has a rounded cowl neckline, graceful three-quarter-length sleeves, slit on top and contrasting belt. It may be obtained in navy or emerald ground with multi-colored design.

For country or business wear the smartly tailored woolen dress worn by the seated figure would be most suitable. It has raglan shoulders, bound buttonholes and pockets. Chanel blue, dusty pink or leaf green are the colors in which it is made. The silk 'kerchief may be worn as illustrated or reversed.

If you're a bride-to-be, include the suit at right in your travel wardrobe. It consists of a navy blue corded sheer crepe frock and jacket. The dress has a red Paisley print silk top with tie and short, puffed sleeves. It may be worn to the smartest places on your travels or at home

## Carving Knife Must Be Sharp

Even the tender roast cannot be carved successfully with a dull knife, and just sharpening the knife at home on a stone will not last forever. Every month or so the carving knife should be ground to a fine edge for good work.

A hair band of satin leaves is very fetching worn with a dinner or evening gown.

### Lace for Bridesmaid

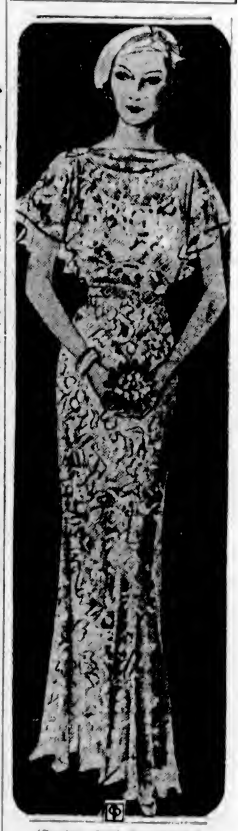

(Courtesy Good Housekeeping)

White satin for the bride is the traditional fabric, and lace for the maid of honor, possibly such a gown as the one sketched.

Of course, if something else has been planned for the maid of honor—something that is frilly and flower decked—this gown would do for the bride's mother, or for the bride to dance in after the honeymoon. Lace is just such an adaptable and dependable material.

At any rate, this lovely gown has a slip of silk-like crepe, rhinestone clips, U-shaped back and covered shoulders. It comes in French blue, peach or black.

## Date and Nut Bars Are Good

Fruit and nut bars are excellent for the kiddies, they are so nourishing, and while being delicious to eat they are not too rich for them. Glace cherries, dates, almonds, walnuts, figs, raisins, peanuts and ginger, these make a good mixture, if minced finely, then pressed into shape, after having been spread on sheets of rice paper first.

Hat and scarf sets have been popular this long while. Now the collar and hat set is making its appearance for Spring.